THE LINCOLN STAR

69TH YEAR | No. 265 | LINCOLN, NEB., FRIDAY MORNING, AUGUST 6, 1971 | 26 Pages | 10 CENTS

DEC. 4 IS TOP DRAFT NUMBER

'ABSOLUTELY FANTASTIC' . . .

Worden Walks Outside Apollo

Space Center, Houston (AP) — Alfred M. Worden floated in space nearly 200,000 miles from earth Thursday, gliding with a cautious grace to retrieve film canisters from the rear of the homeward-bound Apollo 15 spacecraft.

Worden was the first man to walk in deep space.

"This is really the most unbelievable, remarkable thing," he said of the theater of sun, stars, sky and moon around him.

Wearing a heavy protective space suit and helmet, Worden made three trips between the cabin door and a panel of instruments and cameras. He recovered two film cassettes containing almost two miles of moon mapping photos. His third trip to the outside bay was to inspect the $17-million equipment.

Aimed Cameras

Crewmates David R. Scott a and James B. Irwin remained in the cabin of the command ship Endeavour, also wearing suits to protect them against the vacuum of space. But Irwin stuck his head and shoulders out the cabin's hatch door to aim television and photo cameras at the space walker.

Worden was anchored to the spacecraft by a white safety line as he moved cautiously 15 feet down handrails on the outside, his legs and body floating in the vacuum.

Worden looked back at Irwin and saw that he was silhouetted against the moon, 48,000 miles behind the fleeting spacecraft.

"Jim," said Worden, "You look absolutely fantastic against that moon back there."

The space walker left the cabin at 10:40 a.m. CDT and was back in, the job completed, just 18 minutes later.

His first trip took less than five minutes.

"Okay, Houston," he said as he passed inside a 72-pound, box-shaped cannister, "the pancamera film is safely inside."

"Beautiful job, Al, baby," said Mission Control. "Remember there's no hurry up there at all."

"Rog," said Worden, "I'm enjoying it."

He scurried back and returned to the space cabin with the second cannister of film, a 23-pound package containing more than 3,000 feet of mapping film.

'Anything Else?'

"The mapping camera cassette is inside," he called, and then added hopefully, "Is there anything else you want me to check before we go back in?"

"Al," said Mission Control, "We'd be pleased to have any general comments you have about the experiments."

"Maybe I can just take another quick check here," said Worden and floated back to the instrument bay.

During his inspections he found a camera that failed to retract properly and an instrument cover that had not jettisoned fully. Neither irregularity affected their performance, Mission Control engineers said.

"Al," said Scott, the moon mission commander, "You should have stayed longer."

Scientists hope the film canisters Worden recovered will contain the best high-resolution photos of the moon ever taken. The camera system was designed to map almost 20% of the lunar surface, including the best pictures yet of the moon's hidden backside.

ELEPHANT GETS DRINK

Ligonier, Ind. (UPI) — Mrs. Bea Warner glanced out the kitchen window on her home Thursday morning and saw an elephant trampling her garden. She said the elephant not only ate the vegetables it didn't trample but also turned on a hose faucet and got a drink of water.

She called police who notified the visiting circus and a trainer was dispatched to lead the elephant back to the

COLOR

WAITING FOR BUS . . . many elderly seem 'really bored.'

Young Lincolnite Films 'Passively Angry' Aged

By WAYNE KREUSCHER
Star Staff Writer

"Bored" and "passively angry" are two phrases that a young Lincolnite uses to describe many of the elderly in Lincoln who are subjects of his first film documentary.

The "old people" documentary, planned, mostly financed and partly photographed by Joel Davis, 23, is scheduled to be televised on Nebraska Educational Television (NETV) Aug. 27 at 8:3 0p.m.

Davis, a recent University of Nebraska advertising graduate, has spent the last several months taking still photos of his film's elderly subjects in their home, on streets and in parks.

Still Photos Cheaper

He is paying for most of the documentary with his own money so he has been taking still photos instead of using a camera film crew. The still photos will be videotaped by NETV.

The young man, who works for a Lincoln advertising firm and has had several years of journalism experience, decided to make a documentary on Lincoln's elderly while taking a NU independent study film course.

He wasn't satisfied, however, with just making a film for class. So, with the help of his teacher, Mrs. June Levine, he enlisted the aid of NETV in making a film that could be televised.

'Make People Aware'

Old people have many problems," Davis said, "and I want to make people ware of them."

During most of his home interviews, which he taped, Davis was accompanied by Mrs. Lela Ullstrom of the Lincoln Action Program.

Most of the people "would be suspicious of me at first" and hesitant to talk or have their pictures taken, he said, "but it didn't take long for most to warm up."

"Sometimes, they would really talk about their problems," he said.

Davis recalled "not feeling I'd gotten much" from the interview of an elderly blind woman "until afterwards when listening to the tape again I heard her asking me how her garden looked."

Pulled It Together

"This question brought the whole program together for me," he explained.

Davis said some of the elderly he talked with were happy, content and active.

But far too many others, he noted, seemed "really bored."

"Compulsory leisure seems to be almost a prison," he explained. "After retiring, these people did all the things they'd always wanted to do in the first couple of months and now they sit around watching TV all day."

'Passively Angry'

Davis said that many also seemed to be "passively angry" about the "role they're told they have to play as old people."

"If you think of old people as a minority group, they have to be the most downtrodden minority there is," he said.

He recalled that after telling some of them they might see themselves on television, several answered, "I'll be dead by then."

Many Moods Captured

Davis' still photos feature many elderly faces. They illustrate both the older persons who are active and happy and those who have problems such as inadequate housing and poor nutrition.

The videotaped TV program will alternate the still photos and taped interviews with a panel discussion about the elderly. The panel will include persons who work with the elderly in the state.

Davis explained that the still "flips" will be used to illustrate subjects discussed by the panel.

National Lottery Decides Order

. . . CUTOFF FIGURE UNKNOWN

Washington (AP) — Men born Dec. 4, Jan. 25 and Dec. 15, in 1952 were assigned Nos. 1, 2 and 3 respectively in Thursday's draft lottery to head the line facing possible call to military service next year.

The outlook for nearly 2 million men turning 19 years old this year was decided in two hours of taking capsules from two plexiglass drums and matching birthdates with Nos. 1 through 366.

It was the third national draft lottery. The men who got numbers last year and the year before are not affected by this year's drawing. They keep the numbers they received then, as long as they face the draft.

Extension Expected

Although the President's authority to draft men expired June 30, the lottery for next year's callup was held because the law governing it remains in effect. Congress is expected to vote a two-year extension of the draft authority after it returns from a month-long recess that begins Friday.

Draft Director Curtis W. Tarr started the latest lottery by noting that draft calls have been "significantly lower" this year than in the past.

He added "in 1972 — the year in which most of the men whose numbers have drawn today will be eligible for induction — we expect that the draft calls will be even lower."

The callup this year is expected to be well below the 195 draft number reached last year. But draft officials would not guess where the final cutoff might be, saying it depends on the military manpower situation.

Capsules Drawn

Six young advisers to Selective Service drew the brown and yellow capsules. By coincidence No. 1 and Dec. 4 were drawn as a matching pair by Valerie Van Buren of Washington, D.C., and J. Brewster Bede of Morton, Washington. They started the parade by matching June 20 with No. 30 and Sept. 2 with No. 7.

Draft List On Page 2

The young people, in pairs, took turns drawing the capsules out and handing them to the announcers.

May birthdates drew more low numbers than any other month. In the lower third of 366, it got 16.

The suspenseful No. 1 was late in coming, on the 310th draw, as were most of the very low numbers. The highest number, 366, didn't come until draw 339 and was tied to Nov. 1.

There were 366 numbers because 1952 was a leap year and those born on Feb. 29 drew a safe 305.

Court Decides Ky Not Eligible To Run

Saigon (AP) — South Vietnam's Supreme Court disqualified Vice President Nguyen Cao Ky Thursday as a candidate in the presidential elections, narrowing the field to President Nguyen Van Thieu and retired Gen. Duong Van "Big" Minh.

The court ruled Ky failed to qualify because 39 of his 102 endorsements duplicated those already given to Thieu, and thus were invalid. Ky needed 100 to gain a place on the ballot for the Oct. 3 election.

Shortly after being notified of the court's ruling, Ky said he had made no decision as to what action he would take next.

Minh repeated his threat to withdraw from the presidential race and leave Thieu as the sole candidate.

'Under Surveillance'

In a statement issued by his press secretary, Minh said reports from the countryside showed that his campaign workers "have been kept under surveillance and terrorized."

"These actions show that the elections have not been clean from the start," Minh declared. "Because of this critical situation, we feel it is necessary for us to reconsider our candidacy."

Minh is in a position to embarrass both Thieu and the U.S. mission if he withdraws and leaves the president as the sole candidate.

Th U.S. Embassy is known to be worried that Minh might pull out and turn the election into what one American official called Thursday a "colossal farce."

Under the election law Ky can appeal the court's decision within the next eight days. Such an appeal would be ruled on by the full nine-member court within seven days after that. The final list of candidates — to which there is no challenge — will be posted Aug. 24.

Ky Makes Charge

Ky has charged that Thieu coerced province and city councilmen to sign blank forms even before the election law was promulgated or Thieu declared his candidacy, and that these endorsements are therefore illegal.

He had asked that the court allow the 39 councilmen concerned to annual their endorsements of Thieu and sign his petition instead.

He also has accused Thieu of blocking his candidacy, saying the president had ordered province chiefs and mayors not to certify his endorsements.

Speculation in Saigon centered on what Ky will do now, and on whether or when Minh will withdraw.

Reports circulated in Saigon Thursday night that Ky had been arrested, but an aide said: "He's playing tennis."

On Inside Pages

World News . . . . . **Page 2**
Treaty Plan Proposed

State News . . . . . **Page 3**
Sen. Harris, Wife Visit State

Women's News . . . **Pages 8-10**
The Circus Is Coming . . . Again

Sports News . . . . **Pages 17, 18**
Pizarro Throws One-Hitter

Editorials 4
Astrology 19
Entertainment 15
Markets 20
Deaths 21
TV, Radio 21
Want Ads 21

The Weather

LINCOLN: Partly cloudy to cloudy and mild Friday, southeasterly winds 5-15 mph, high in lower 80s. Partly cloudy and cool Friday night with a chance of thundershowers, low near 60. Precipitation probabilities 20%, 30%.

EAST AND CENTRAL NEBRASKA: Mostly clear in the central with a chance of thundershowers mostly in the east portion Friday. Highs in the low to mid 80s with lows Friday night near 60 with partly cloudy skies.

More Weather, Page 3

COLLECTION TIME NOW

You can help me (and I know you will) with my training as a young businessman. The paper I deliver to your home is bought at wholesale and retailed to you. The profit I make is made after I collect from you every 4 weeks. I certainly appreciate your promptness in paying when I call to collect.

THANK YOU FOR YOUR PROMPTNESS

STAR CARRIER BOY

Open Mondays 8 to 5
Lucille Duerr East O Beauty Salon 489-6531, Long Hair Specialists.—Adv.

GibsonDiscountCenter
STP correct price is 69c—Adv.

Magee'sDinnerJackets
Men's Summer white dinner jackets now half-price. Downtown only. — Adv.

Open 24 Hrs. A Day
7 days a week for your shopping convenience. Leroy's IGA, Indian Village Shopping Center, 13th & High.—Adv.

Macbeth—Tonite
8:30—Howell Theatre—adv

Cake & Brownies!
Fresh Orange Cake 89c Chocolate Pecan Brownies 69c. doz. Wendelin Bakery, 1430 So. St.-Ad.

COLOR

New NU Official Plans More Urban Thrust

By MILAN WALL
Star Staff Writer

An upgraded, system-wide emphasis and a new urban-oriented thrust are in the works for the University of Nebraska Graduate School of Social Work.

That was the word this week from UNL Dean of Faculties C. Peter Magrath and Dr. Theodore Ernst, who has just assumed direction of the school.

Ernst, who has been associate dean of the School of Social Welfare at the State University of New York, Buffalo, formally assumes his new job Aug. 15.

Getting Oriented

But he spent the last week-and-a-half here orienting himself to the NU system and preparing for the move from New York later in the month.

"I am here now with a clear view of my responsibilities as being toward the (university) system," the new director said during an interview with him and Magrath.

"Dr. Ernst was brought here with the explicit understanding that his efforts were to be toward the total university system," Magrath agreed.

New UNO Courses

With that change in mind, the university will begin to offer this fall graduate-level courses on the campus of the University of Nebraska at Omaha.

The new Omaha program, with 25 part-time masters degree candidates, will be taught by three members of the UNO department of sociology.

Ernst said full-time graduate courses are expected to start in Omaha in no more than two years.

Meanwhile, he said, the city of Omaha's sources for field experience will be tapped more heavily than ever before.

"The school in the past has not made as much use of Omaha as it might," he said.

'Cannot Remain Rural'

"The school cannot remain a rural school," he added, when 'there is a large urban situation with all the urban problems" just 50 miles away.

Though the graduate school has been known as a "rural school, Ernst said he would prefer to describe it in terms of the kind of problems it has dealt with.

"Now, the school focuses on family disorganization and breakdown and on mental health," he noted. He said he wants the school to expand into "other problem areas" such as housing and the lack of opportunity for minority groups.

'Human Realization'

To meet modern challenges, Ernst said, students must be prepared "not just for the picking-up-the-pieces job or treatment and not even for just prevention, but also for human realization."

While he believes social workers with bachelor's degrees will continue to be needed for traditional one-to-one counseling, he said master's degree candidates are going to have to be prepared to "plan human services."

Ernst said there are no immediate plans to increase the school's enrollment, which stands at about 90 now. The school is one of about 80 in the nation, and it offers only the master's degree.

Ernst and Magrath said they are confident the school will always get its share of federal funds, whatever they may be, but they said anticipated cutbacks in federal financial help will force either a cutback in programs or an increase in state support for the school.

At the moment, federal training funds pay 6 of the 14 faculty members in Lincoln. The Nixon administration has announced it will cut back those funds sharply in about a year.

Lincoln Administration

Ernst and Magrath also said administration of the graduate school will be left in Lincoln for now, even though a new urban orientation will be emphasized.

Wherever administration eventually ends up, they said, both undergraduate and graduate courses will be offered at both UNO and UNL, and the medical campus will be used for important lab experiences.

Magrath said he is "very confident about the future of the school in accreditation," noting that the school has been operating under the watchful eye of the national Council on Social Work Education, which cited a number of deficiencies a few years ago.

"We will be in a position in mid-fall to give an adequate answer" to the council, he said.

Nude Women Seen In Woods

Ely, Minn. (UPI) — A new attraction has popped up in the scenic wilderness of the Boundary Waters canoe area — nude women campers.

The weekly "Ely Fish Facts" publication reported "this past week we received reports of bare or partially bare women being seen on Basswood, Fall, Farm and Bald Eagle Lakes and one gentleman and his family encountered some on one of the portages. If the trend continues the BWCA will be known as the biggest nudist colony in the world."

Today's Chuckle

It's not difficult to meet expenses—they're everywhere.

Copyright 1971, Gen. Fea. Corp.

Sealy Bedding Sale
Save! The Bedroom, 70 & A.—Ad

NEWSPAPERARCHIVE®

THE LINCOLN STAR

69TH YEAR | No. 265 | LINCOLN, NEB., FRIDAY MORNING, AUGUST 6, 1971 | 26 Pages | 10 CENTS

DEC. 4 IS TOP DRAFT NUMBER

'ABSOLUTELY FANTASTIC' . . .

Worden Walks Outside Apollo

Space Center, Houston (AP) — Alfred M. Worden floated in space nearly 200,000 miles from earth Thursday, gliding with a cautious grace to retrieve film canisters from the rear of the homeward-bound Apollo 15 spacecraft.

Worden was the first man to walk in deep space.

"This is really the most unbelievable, remarkable thing," he said of the theater of sun, stars, sky and moon around him.

Wearing a heavy protective space suit and helmet, Worden made three trips between the cabin door and a panel of instruments and cameras. He recovered two film cassettes containing almost two miles of moon mapping photos. His third trip to the outside bay was to inspect the $17-million equipment.

Aimed Cameras

Crewmates David R. Scott a and James B. Irwin remained in the cabin of the command ship Endeavour, also wearing suits to protect them against the vacuum of space. But Irwin stuck his head and shoulders out the cabin's hatch door to aim television and photo cameras at the space walker.

Worden was anchored to the spacecraft by a white safety line as he moved cautiously 15 feet down handrails on the outside, his legs and body floating in the vacuum.

Worden looked back at Irwin and saw that he was silhouetted against the moon, 48,000 miles behind the fleeting spacecraft.

"Jim," said Worden, "You look absolutely fantastic against that moon back there."

The space walker left the cabin at 10:40 a.m. CDT and was back in, the job completed, just 18 minutes later.

His first trip took less than five minutes.

"Okay, Houston," he said as he passed inside a 72-pound, box-shaped cannister, "the pancamera film is safely inside."

"Beautiful job, Al, baby," said Mission Control. "Remember there's no hurry up there at all."

"Rog," said Worden, "I'm enjoying it."

He scurried back and returned to the space cabin with the second cannister of film, a 23-pound package containing more than 3,000 feet of mapping film.

'Anything Else?'

"The mapping camera cassette is inside," he called, and then added hopefully, "Is there anything else you want me to check before we go back in?"

"Al," said Mission Control, "We'd be pleased to have any general comments you have about the experiments."

"Maybe I can just take another quick check here," said Worden and floated back to the instrument bay.

During his inspections he found a camera that failed to retract properly and an instrument cover that had not jettisoned fully. Neither irregularity affected their performance, Mission Control engineers said.

"Al," said Scott, the moon mission commander, "You should have stayed longer."

Scientists hope the film canisters Worden recovered will contain the best high-resolution photos of the moon ever taken. The camera system was designed to map almost 20% of the lunar surface, including the best pictures yet of the moon's hidden backside.

ELEPHANT GETS DRINK

Ligonier, Ind. (UPI) — Mrs. Bea Warner glanced out the kitchen window on her home Thursday morning and saw an elephant trampling her garden. She said the elephant not only ate the vegetables it didn't trample but also turned on a hose faucet and got a drink of water.

She called police who notified the visiting circus and a trainer was dispatched to lead the elephant back to the

COLOR

WAITING FOR BUS . . . many elderly seem 'really bored.'

Young Lincolnite Films 'Passively Angry' Aged

By WAYNE KREUSCHER
Star Staff Writer

"Bored" and "passively angry" are two phrases that a young Lincolnite uses to describe many of the elderly in Lincoln who are subjects of his first film documentary.

The "old people" documentary, planned, mostly financed and partly photographed by Joel Davis, 23, is scheduled to be televised on Nebraska Educational Television (NETV) Aug. 27 at 8:30 p.m.

Davis, a recent University of Nebraska advertising graduate, has spent the last several months taking still photos of his film's elderly subjects in their home, on streets and in parks.

Still Photos Cheaper

He is paying for most of the documentary with his own money so he has been taking still photos instead of using a camera film crew. The still photos will be videotaped by NETV.

The young man, who works for a Lincoln advertising firm and has had several years of journalism experience, decided to make a documentary on Lincoln's elderly while taking a NU independent study film course.

He wasn't satisfied, however, with just making a film for class. So, with the help of his teacher, Mrs. June Levine, he enlisted the aid of NETV in making a film that could be televised.

'Make People Aware'

Old people have many problems," Davis said, "and I want to make people ware of them."

During most of his home interviews, which he taped, Davis was accompanied by Mrs. Lola Ullstrom of the Lincoln Action Program.

Most of the people "would be suspicious of me at first" and hesitant to talk or have their pictures taken, he said, "but it didn't take long for most to warm up."

"Sometimes, they would really talk about their problems," he said.

Davis recalled "not feeling I'd gotten much" from the interview of an elderly blind woman "until afterwards when listening to the tape again I heard her asking me how her garden looked."

Pulled It Together

"This question brought the whole program together for me," he explained.

Davis said some of the elderly he talked with were happy, content and active.

But far too many others, he noted, seemed "really bored."

"Compulsory leisure seems to be almost a prison," he explained. "After retiring, these people did all the things they'd always wanted to do in the first couple of months and now they sit around watching TV all day."

'Passively Angry'

Davis said that many also seemed to be "passively angry" about the "role they're told they have to play as old people."

"If you think of old people as a minority group, they have to be the most downtrodden minority there is," he said.

He recalled that after telling some of them they might see themselves on television, several answered, "I'll be dead by then."

Many Moods Captured

Davis' still photos feature many elderly faces. They illustrate both the older persons who are active and happy and those who have problems such as inadequate housing and poor nutrition.

The videotaped TV program will alternate the still photos and taped interviews with a panel discussion about the elderly. The panel will include persons who work with the elderly in the state.

Davis explained that the still "flips" will be used to illustrate subjects discussed by the panel.

National Lottery Decides Order

. . . CUTOFF FIGURE UNKNOWN

Washington (AP) — Men born Dec. 4, Jan. 25 and Dec. 15, in 1952 were assigned Nos. 1, 2 and 3 respectively in Thursday's draft lottery to head the line facing possible call to military service next year.

The outlook for nearly 2 million men turning 19 years old this year was decided in two hours of taking capsules from two plexiglass drums and matching birthdates with Nos. 1 through 366.

It was the third national draft lottery. The men who got numbers last year and the year before are not affected by this year's drawing. They keep the numbers they received then, as long as they face the draft.

Extension Expected

Although the President's authority to draft men expired June 30, the lottery for next year's callup was held because the law governing it remains in effect. Congress is expected to vote a two-year extension of the draft authority after it returns from a month-long recess that begins Friday.

Draft Director Curtis W. Tarr started the latest lottery by noting that draft calls have been "significantly lower" this year than in the past.

He added "in 1972 — the year in which most of the men whose numbers have drawn today will be eligible for induction — we expect that the draft calls will be even lower."

The callup this year is expected to be well below the 195 draft number reached last year. But draft officials would not guess where the final cutoff might be, saying it depends on the military manpower situation.

Capsules Drawn

Six young advisers to Selective Service drew the brown and yellow capsules. By coincidence No. 1 and Dec. 4 were drawn as a matching pair by Valerie Van Buren of Washington, D.C., and J. Brewster Bede of Morton, Washington. They started the parade by matching June 20 with No. 30 and Sept. 2 with No. 7.

The young people, in pairs, took turns drawing the capsules out and handing them to the announcers.

May birthdates drew more low numbers than any other month. In the lower third of 366, it got 16.

The suspenseful No. 1 was late in coming, on the 310th draw, as were most of the very low numbers. The highest number, 366, didn't come until draw 339 and was tied to Nov. 1.

There were 366 numbers because 1952 was a leap year and those born on Feb. 29 drew a safe 305.

Draft List On Page 2

Court Decides Ky Not Eligible To Run

Saigon (AP) — South Vietnam's Supreme Court disqualified Vice President Nguyen Cao Ky Thursday as a candidate in the presidential elections, narrowing the field to President Nguyen Van Thieu and retired Gen. Duong Van "Big" Minh.

The court ruled Ky failed to qualify because 39 of his 102 endorsements duplicated those already given to Thieu, and thus were invalid. Ky needed 100 to gain a place on the ballot for the Oct. 3 election.

Shortly after being notified of the court's ruling, Ky said he had made no decision as to what action he would take next.

Minh repeated his threat to withdraw from the presidential race and leave Thieu as the sole candidate.

'Under Surveillance'

In a statement issued by his press secretary, Minh said reports from the countryside showed that his campaign workers "have been kept under surveillance and terrorized."

"These actions show that the elections have not been clean from the start," Minh declared. "Because of this critical situation, we feel it is necessary for us to reconsider our candidacy."

Minh is in a position to embarrass both Thieu and the U.S. mission if he withdraws and leaves the president as the sole candidate.

Th U.S. Embassy is known to be worried that Minh might pull out and turn the election into what one American official called Thursday a "colossal farce."

Under the election law Ky can appeal the court's decision within the next eight days. Such an appeal would be ruled on by the full nine-member court within seven days after that. The final list of candidates — to which there is no challenge — will be posted Aug. 24.

Ky Makes Charge

Ky has charged that Thieu coerced province and city councilmen to sign blank forms even before the election law was promulgated or Thieu declared his candidacy, and that these endorsements are therefore illegal.

He had asked that the court allow the 39 councilmen concerned to annual their endorsements of Thieu and sign his petition instead.

He also has accused Thieu of blocking his candidacy, saying the president had ordered province chiefs and mayors not to certify his endorsements.

Speculation in Saigon centered on what Ky will do now, and on whether or when Minh will withdraw.

Reports circulated in Saigon Thursday night that Ky had been arrested, but an aide said: "He's playing tennis."

On Inside Pages

World News . . . . . Page 2
Treaty Plan Proposed

State News . . . . . Page 3
Sen. Harris, Wife Visit State

Women's News . . . Pages 8-10
The Circus Is Coming . . . Again

Sports News . . . . Pages 17, 18
Pizarro Throws One-Hitter

Editorials 4
Astrology 19
Entertainment 15
Markets 20
Deaths 21
TV, Radio 21
Want Ads 21

The Weather

LINCOLN: Partly cloudy to cloudy and mild Friday, southeasterly winds 5-15 mph, high in lower 80s. Partly cloudy and cool Friday night with a chance of thundershowers, low near 60. Precipitation probabilities 20%, 30%.

EAST AND CENTRAL NEBRASKA: Mostly clear in the central with a chance of thundershowers mostly in the east portion Friday. Highs in the low to mid 80s with lows Friday night near 60 with partly cloudy skies.

More Weather, Page 3

COLLECTION TIME NOW

You can help me (and I know you will) with my training as a young businessman. The paper I deliver to your home is bought at wholesale and retailed to you. The profit I make is made after I collect from you every 4 weeks. I certainly appreciate your promptness in paying when I call to collect.

THANK YOU FOR YOUR PROMPTNESS

STAR CARRIER BOY

Open Mondays 8 to 5
Lucille Duerr East O Beauty Salon 489-6531, Long Hair Specialists.—Adv.

GibsonDiscountCenter
STP correct price is 69c—Adv.

Magee'sDinnerJackets
Men's Summer white dinner jackets now half-price. Downtown only. — Adv.

Open 24 Hrs. A Day
7 days a week for your shopping convenience. Leroy's IGA, Indian Village Shopping Center, 13th & High.—Adv.

Macbeth—Tonite
8:30—Howell Theatre—adv

Cake & Brownies!
Fresh Orange Cake 89c Chocolate Pecan Brownies 69c. doz. Wendelin Bakery, 1430 So. St.-Ad.

COLOR

New NU Official Plans More Urban Thrust

By MILAN WALL
Star Staff Writer

An upgraded, system-wide emphasis and a new urban-oriented thrust are in the works for the University of Nebraska Graduate School of Social Work.

That was the word this week from UNL Dean of Faculties C. Peter Magrath and Dr. Theodore Ernst, who has just assumed direction of the school.

Ernst, who has been associate dean of the School of Social Welfare at the State University of New York, Buffalo, formally assumes his new job Aug. 15.

Getting Oriented

But he spent the last week-and-a-half here orienting himself to the NU system and preparing for the move from New York later in the month.

"I am here now with a clear view of my responsibilities as being toward the (university) system," the new director said during an interview with him and Magrath.

"Dr. Ernst was brought here with the explicit understanding that his efforts were to be toward the total university system," Magrath agreed.

New UNO Courses

With that change in mind, the university will begin to offer this fall graduate-level courses on the campus of the University of Nebraska at Omaha.

The new Omaha program, with 25 part-time masters degree candidates, will be taught by three members of the UNO department of sociology.

Ernst said full-time graduate courses are expected to start in Omaha in no more than two years.

Meanwhile, he said, the city of Omaha's sources for field experience will be tapped more heavily than ever before.

"The school in the past has not made as much use of Omaha as it might," he said.

'Cannot Remain Rural'

"The school cannot remain a rural school," he added, when 'there is a large urban situation with all the urban problems" just 50 miles away.

Though the graduate school has been known as a "rural school, Ernst said he would prefer to deseribe it in terms of the kind of problems it has dealt with.

"Now, the school focuses on family disorganization and breakdown and on mental health," he noted. He said he wants the school to expand into "other problem areas" such as housing and the lack of opportunity for minority groups.

'Human Realization'

To meet modern challenges, Ernst said, students must be prepared "not just for the picking-up-the-pieces job or treatment and not even for just prevention, but also for human realization."

While he believes social workers with bachelor's degrees will continue to be needed for traditional one-to-one counseling, he said master's degree candidates are going to have to be prepared to "plan human services."

Ernst said there are no immediate plans to increase the school's enrollment, which stands at about 90 now. The school is one of about 80 in the nation, and it offers only the master's degree.

Ernst and Magrath said they are confident the school will always get its share of federal funds, whatever they may be, but they said anticipated cutbacks in federal financial help will force either a cutback in programs or an increase in state support for the school.

At the moment, federal training funds pay 6 of the 14 faculty members in Lincoln. The Nixon administration has announced it will cut back those funds sharply in about a year.

Lincoln Administration

Ernst and Magrath also said administration of the graduate school will be left in Lincoln for now, even though a new urban orientation will be emphasized.

Wherever administration eventually ends up, they said, both undergraduate and graduate courses will be offered at both UNO and UNL, and the medical campus will be used for important lab experiences.

Magrath said he is "very confident about the future of the school in accreditation," noting that the school has been operating under the watchful eye of the national Council on Social Work Education, which cited a number of deficiencies a few years ago.

"We will be in a position in mid-fall to give an adequate answer" to the council, he said.

Nude Women Seen In Woods

Ely, Minn. (UPI) — A new attraction has popped up in the scenic wilderness of the Boundary Waters canoe area — nude women campers.

The weekly "Ely Fish Facts" publication reported "this past week we received reports of bare or partially bare women being seen on Basswood, Fall, Farm and Bald Eagle Lakes and one gentleman and his family encountered some on one of the portages. If the trend continues the BWCA will be known as the biggest nudist colony in the world."

Today's Chuckle

It's not difficult to meet expenses—they're everywhere.

Copyright 1971, Gen. Fea. Corp.

Sealy Bedding Sale
Save! The Bedroom, 70 & A.—Ad

New York Times News Summary

Chinese Officials Furious Over U.S. Promise

(c) New York Times News Service

Peking — It can be said on the highest authority that Chinese officials are furious at the American promise to vote for seats for both Mainland China and Nationalist China in the United Nations. But Peking officials were said to be still planning to welcome President Nixon and are counting on private negotiations and the President's visit to straighten out apparent misunderstandings.

Sweeping Changes Urged

New York — William McChesney Martin Jr., the former chairman of the Federal Reserve Board who had undertaken a study of the securities industry at the request of the New York Stock Exchange, proposed the merger of the New York and American Exchanges with the nation's regional stock exchanges into a single, nationwide, central auction market. He also proposed eliminating stock certificates and baring financial institutions from exchange membership.

Ky Dealt Set-Back

Saigon — South Vietnam's supreme court dealt a blow to the presidential candidacy of Vice President Nguyen Cao Ky in a ruling that his application for candidacy did not comply with the stiff electoral law sponsored by President Nguyen Van Thieu. Ky will appeal. At the same time, the court approved the application of Duong Van "Big" Minh, a retired general. (More On Page 1).

Communism Opposed

Cairo — President Anwar Al-Sadat of Egypt was reported to have declared at a closed session of the congress of the Arab Socialist Union on July 24 that his government would resist Communism in the Arab world. The Kremlin was thought to be accepting the stand on the theory that local Communists are less important than the strategic interests of the Soviet Union.

Spacewalk Successful

Houston — Maj. Alfred M. Worden, one of the American astronauts of Apollo 15, became the first man ever to take a space "walk" in deep space. He spent 16 minutes outside the spaceship, which is returning from the Moon, retrieving film magazines from the ship's rear section and inspecting scientific instruments. (More On Page 1.)

Wholesale Prices Rise

Washington — The Labor Department reported a rise of seven-tenths of 1% seasonally adjusted, in the closely watched Index of Industrial Wholesale Prices — the largest increase for a single month since 1965. But a decline in food prices of 1% held back the rise in the wholesale index as a whole from an even greater rise.

Draft Lottery Completed

Washington — One drum held capsules containing all the days of 1952. Another held capsules containing draft priorities. Six members of the Selective Service Youth Advisory Committee drew the capsules, matching birthdates of potential draftees with priorities. It was all over in two hours — the draft lottery that sets the order that males born in 1952 will be drafted. (More On Page 1.)

Wallace Will Run

Montgomery, Ala. — George C. Wallace, in an interview, said he would definitely become a presidential candidate in 1972 barring "a meaningful change of direction in the Nixon administration or the Democratic Party." He added that he did not expect such changes to occur.

Health Cost Staggering

Washington — "Staggering" was the description given by the authors of a major federal study of the nation's health care cost to their prediction that the cost of remaining healthy would rise 50% in the first half of this decade.

GM Announces Hike

Detroit — General Motors announced a price increase for its 1972 cars of 3.9%, or an average of $176 a car. Ford and Chrysler had already announced tentative price increases of around 5% or about $200 a car, and only a substantially smaller GM increase could have meant a rollback in their increases.

Proposed Treaty Would Ban All Bacteriological Weapons

. . . U.S., SOVIETS AGREE TO DESTROY STOCKS

(C) Washington Star

Geneva — The United States and the Soviet Union Thursday jointly proposed a sweeping threaty to ban all biological weapons and destroy existing stocks.

In a major breakthrough at the intermittent 13-year-old Geneva Disarmament Conference, the two superpowers once again demonstrated their ability to work together in crucial matters.

The draft treaty was presented by ambassador James F. Leonard for the United States and Alexei Roshchin for the Soviet Union at the 527th plenary meeting of the conference in Geneva's Palais des Nations.

Significant Milestone

Both officials hailed the 14-article draft as a significant milestone and called on the conference participants to accept it.

The draft will be submitted to the United Nations General Assembly when it meets in New York in September.

Presentation of the proposed treaty to ban bacteriological weapons and toxins comes against a background of hints toward an agreement at the Strategic Arms Limitation Talks in Helsinki and some conciliatory Russian moves on the issue of Berlin.

The over-all tendency would indicate a considerable easing of tension between the two power blocs and a more concerted effort on the part of the superpowers to stop the spiraling arms race.

In presenting the proposed treaty, the United States and the Soviet Union stated they acted "with a view of achieving effective progress toward general and complete disarmament including the prohibition and elimination of all types of weapons of mass destruction."

"Scientific discoveries in the field of bacteriology must in the interest of all mankind be used solely for peaceful purposes," the preamble to the proposed treaty added.

The draft treaty calls on its adherents to undertake "not to develop, produce, stockpile or otherwise acquire or retain microbial or other biological agents or toxins of types and in quantities that have no justification or prophylactic or other peaceful purposes" as well as "weapons, equipment or means of delivery designed to use such agents or toxins for hostile purposes or in armed conflict."

The signatories of the treaty undertake to destroy or "to divert to peaceful purposes" their stocks of biological weapons. Although the time for destruction was left blank in the treaty, conference sources said they expect a three-month limit.

The parties to the convention undertake not to transfer their stocks or know how to other countries and pledge to remain in consultation "on the fullest possible exchange of equipment, materials and scientific and technological information" for the peaceful uses of bacteriological agents.

'Not Perfect'

Both Leonard and Roshchin said the draft was "not a perfect one" and further improvements were possible.

"This is a new field," Leonard told newsmen. "We are not merely trying to prevent armaments but eliminating weapons which already exist."

He said the U.S. had started destruction of its bacteriological stockpiles and expects to complete the process in 14 months.

The joint draft represents a considerable reversal of Moscow's previous position which was to link the ban on bacteriological with one on chemical weapons, presumably because of reports of the use of chemical weapons by the United States in Vietnam.

Nevertheless, Thursday Roshchin stressed that the two weapons systems should be linked together "as a means of abolishing all weapons of mass destruction."

Martin Reports U.S. Importing Less Meat In '71

Washington (UPI) — Rep Dave Martin, in his weekly newsletter, said imports from most of the 13 major meat producing countries are below last year's levels.

Martin reported the five-month total through May is 18 1/2% below the 487,962,000 pounds imported by the U.S. during the same period in 1970.

But, Martin said, "while imports appear to be running at a level that will be within the restraint level of 1,127,500,000 pounds for the year, they nevertheless again bear watching at mid-year."

He warned that it was "about this time last year" the government suspended the quota levels.

Missiles Installed?

Washington (UPI) — The Defense Department said Red China probably had installed for the first time a few missiles with a range of 1,000 miles, which might be capable of hitting targets such as Japan, India or the Soviet Union.

WEARING DADDY'S HAT

Arthur David O'Guinn II, is comforted by nurse Gussie Keyes following his father's funeral in San Francisco. Young David's daddy, Arthur David O'Guinn was killed in the line of duty by two gunmen. The 3-year-old boy removed his father's white patrolman's helmet from a table near the head of the coffin and wore it outside after the funeral.

Eberle Appointed

Washington (AP) — William D. Eberle, chairman of American Standard Inc. of New York was appointed by President Nixon to represent the United States on the trade group of the Organization for Economic Cooperation and Development.

SAS Denies U.S. Military Asked Plane To Fly 187 POWs To Europe

Stockholm (AP) — Scandinavian Airlines denied Thursday that U.S. military officials had asked it to fly 187 Americans held prisoner by North Vietnam to Europe.

A statement by Scandinavian Airlines System (SAS) said the line was approached in West Germany by a private person in mid-July who wanted to arrange a charter flight from Laos to Rome for 187 passengers, but the individual called off the arrangements later.

"It was never mentioned that the category of passengers was military personnel," SAS added.

The Stockholm newspaper Dagens Nyheter first published the report that the flight would carry U.S. prisoners held in North Vietnam, bringing denials from U.S. and North Vietnamese officials.

An SAS official in Rome agreed the contact was made in West Germany but added he did not know the name or nationality of the individual requesting the charter flight.

Earlier, an SAS spokesman in Stockholm said U.S. military authorities in West Germany had asked to charter a DC8 to fly the American prisoners from Laos.

SAS said this statement had come "from somebody not sufficiently informed who, being pulled out of bed at the break of day, said yes and no in the wrong places."

The consensus of Swedish news media was that there was some kind of substance to the reports but that the parties concerned were lying low.

"In matters of this kind," said the state radio in a commentary, "those involved usually have a preconceived plan of issuing denials if the story breaks too soon. In this instance, denials from the North Vietnamese mission here and from the Paris peace talks delegation came remarkably fast."

Reports from Laos said Sweden or Belgium may have been involved in trying to free the prisoners, but this was denied by the Swedish and Belgian governments.

TELEVISIONS
Just Purchased
30 Used
Commercial Portable 18" Televisions
$39.95
From Bryan Memorial Hospital
Power Tuning • Hurry, While They Last!
Open Evenings 'Til 7
SCHAEFER'S
13th & F • Free Parking

Draft Numbers By Date Of Birth

Washington (AP) — Here in calendar order are the 1972 draft lottery numbers picked Thursday:

JANUARY		
1. 207	11. 90	21. 206
2. 225	12. 228	22. 108
3. 246	13. 183	23. 349
4. 264	14. 285	24. 337
5. 265	15. 325	25. 2
6. 242	16. 74	26. 114
7. 292	17. 9	27. 72
8. 287	18. 51	28. 357
9. 338	19. 195	29. 266
10. 231	20. 310	30. 268
		31. 239
FEBRUARY		
1. 306	11. 351	21. 15
2. 28	12. 340	22. 13
3. 250	13. 118	23. 116
4. 92	14. 64	24. 359
5. 232	15. 214	25. 335
6. 148	16. 353	26. 136
7. 304	17. 198	27. 217
8. 208	18. 189	28. 83
9. 130	19. 210	29. 305
10. 276	20. 86	
MARCH		
1. 364	11. 332	21. 280
2. 184	12. 258	22. 345
3. 170	13. 173	23. 89
4. 283	14. 203	24. 133
5. 172	15. 319	25. 219
6. 327	16. 347	26. 122
7. 149	17. 117	27. 232
8. 229	18. 168	28. 215
9. 77	19. 53	29. 343
10. 360	20. 200	30. 191
		31. 161
APRIL		
1. 96	11. 324	21. 342
2. 129	12. 165	22. 126
3. 262	13. 271	23. 179
4. 158	14. 248	24. 21
5. 294	15. 222	25. 238
6. 297	16. 23	26. 45
7. 58	17. 251	27. 124
8. 55	18. 139	28. 281
9. 289	19. 49	29. 109
10. 194	20. 99	30. 29
MAY		
1. 154	11. 107	21. 12
2. 261	12. 52	22. 154
3. 177	13. 105	23. 197
4. 137	14. 267	24. 60
5. 41	15. 162	25. 24
6. 50	16. 205	26. 26
7. 106	17. 270	27. 241
8. 216	18. 85	28. 91
9. 311	19. 55	29. 81
10. 220	20. 119	30. 301
		31. 18
JUNE		
1. 274	11. 202	21. 296
2. 363	12. 273	22. 59
3. 54	13. 47	23. 336
4. 187	14. 113	24. 328
5. 78	15. 8	25. 213
6. 218	16. 68	26. 346
7. 288	17. 193	27. 7
8. 84	18. 102	28. 57
9. 140	19. 44	29. 196
10. 226	20. 30	30. 123
JULY		
1. 284	11. 223	21. 67
2. 61	12. 169	22. 132
3. 103	13. 278	23. 151
4. 142	14. 307	24. 4
5. 286	15. 88	25. 121
6. 185	16. 291	26. 350
7. 354	17. 182	27. 235
8. 320	18. 131	28. 127
9. 22	19. 100	29. 146
10. 234	20. 95	30. 112
		31. 315
AUGUST		
1. 180	11. 34	21. 33
2. 326	12. 269	22. 82
3. 176	13. 365	23. 143
4. 272	14. 309	24. 256
5. 63	15. 20	25. 192
6. 155	16. 358	26. 348
7. 355	17. 295	27. 352
8. 157	18. 11	28. 37
9. 153	19. 150	29. 279
10. 25	20. 115	30. 334
		31. 111
SEPTEMBER		
1. 302	11. 329	21. 16
2. 70	12. 308	22. 145
3. 321	13. 94	23. 323
4. 32	14. 253	24. 277
5. 147	15. 303	25. 224
6. 110	16. 243	26. 344
7. 42	17. 178	27. 314
8. 43	18. 104	28. 5
9. 199	19. 255	29. 48
10. 46	20. 313	30. 299
OCTOBER		
1. 71	11. 201	21. 282
2. 76	12. 257	22. 263
3. 144	13. 236	23. 152
4. 66	14. 36	24. 212
5. 339	15. 75	25. 138
6. 6	16. 159	26. 69
7. 80	17. 188	27. 98
8. 317	18. 134	28. 10
9. 254	19. 163	29. 79
10. 312	20. 331	30. 87
		31. 160
NOVEMBER		
1. 366	11. 244	21. 330
2. 190	12. 159	22. 93
3. 300	13. 247	23. 181
4. 166	14. 316	24. 62
5. 211	15. 318	25. 97
6. 186	16. 120	26. 209
7. 17	17. 298	27. 240
8. 260	18. 175	28. 31
9. 237	19. 333	29. 230
10. 227	20. 125	30. 14
DECEMBER		
1. 38	11. 56	21. 341
2. 99	12. 249	22. 156
3. 40	13. 204	23. 171
4. 1	14. 275	24. 245
5. 252	15. 3	25. 135
6. 356	16. 128	26. 361
7. 141	17. 293	27. 290
8. 65	18. 73	28. 174
9. 27	19. 19	29. 101
10. 362	20. 221	30. 167
		31. 322

THE LINCOLN STAR

Vol. 69, No 265 August 6, 1971

Published each weekday by the JOURNAL-STAR PRINTING CO., 926 P St., Lincoln, Neb., 68501. Phone 432-3331

Second class postage paid at Lincoln, Neb.

CARRIER SUBSCRIPTION RATES

In Lincoln, or to vacal on address Daily, 45c week; Sunday, 35c week; Daily and Sunday, 80c week.

MAIL SUBSCRIPTION RATES

Nebraska, Northern Kansas outside of Lancaster Co.

	Daily	Sunday	Both
1 Yr.	$17.00	$18.20	$35.20
9 Mo.	13.05	13.65	26.70
6 Mo.	8.80	9.10	17.90
3 Mo.	4.55	4.55	9.10
5½ Wks.	2.00	5 Wks. 1.75	5 Wks. 3.50

To Lancaster Co. outside carrier boy area

	Daily	Sunday	Both
1 Yr.	$18.20	$18.20	$36.40
9 Mo.	13.65	13.65	27.30
6 Mo.	9.10	9.10	18.20
3 Mo.	4.55	4.55	9.10
5½ Wks.	2.00	5 Wks. 1.75	5 Wks. 3.50

To other states: Daily 45c week; Sunday, 35c week; both 80c week.

Associated Press is exclusively entitled to republish all local news printed in this newspaper, and all other AP dispatches.

Member Audit Bureau of Circulation

NOW RCA summer SIZZLER SALE

We've received our Fall TV shipments. We must start moving them out. So we're putting sale prices on big-screen color portables. This is your big chance to get savings that really sizzle . . . right now!

PRICES SLASHED!
BIG-SCREEN COLOR TV PORTABLES

OUR LOWEST PRICE EVER
For RCA 18" diag. AccuColor

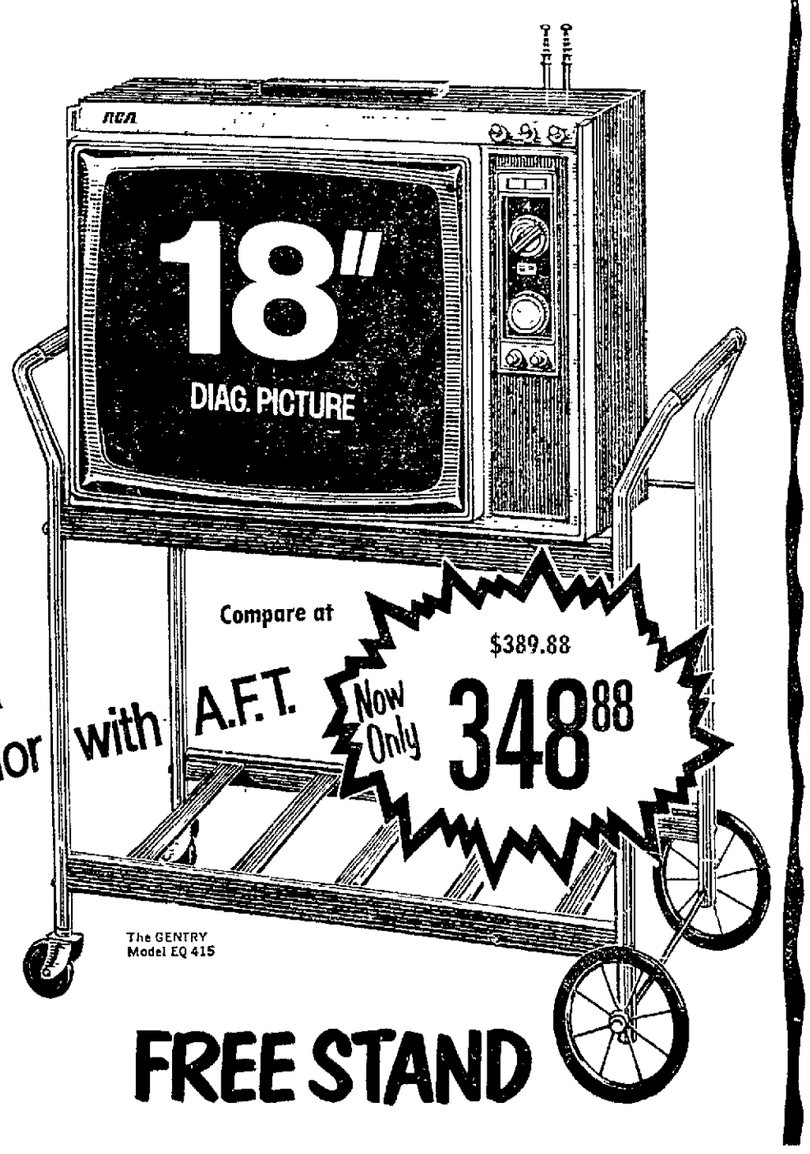

Compare at $389.88
with A.F.T. Now Only 348.88

The GENTRY Model EQ 415

Here's the RCA Color Portable that has all the features you want—at a sizzling sale price. Sparkling RCA AccuColor pictures. Automatic Fine Tuning and AccuTint control for fiddle-free viewing. Lighted channel indicators. Built-in antennas. All this plus a free rollabout stand for room-to-room mobility. Don't let the heat keep you away—this is a value you can't afford to pass up!

FREE STAND

You're safer at Schaefer's
13th & F 477-1500

NEWSPAPERARCHIVE®
NEWSPAPERARCHIVE®

New York Times News Summary

Chinese Officials Furious Over U.S. Promise

(c) New York Times News Service

Peking — It can be said on the highest authority that Chinese officials are furious at the American promise to vote for seats for both Mainland China and Nationalist China in the United Nations. But Peking officials were said to be still planning to welcome President Nixon and are counting on private negotiations and the President's visit to straighten out apparent misunderstandings.

Sweeping Changes Urged

New York — William McChesney Martin Jr., the former chairman of the Federal Reserve Board who had undertaken a study of the securities industry at the request of the New York Stock Exchange, proposed the merger of the New York and American Exchanges with the nation's regional stock exchanges into a single, nationwide, central auction market. He also proposed eliminating stock certificates and baring financial institutions from exchange membership.

Ky Dealt Set-Back

Saigon — South Vietnam's supreme court dealt a blow to the presidential candidacy of Vice President Nguyen Cao Ky in a ruling that his application for candidacy did not comply with the stiff electoral law sponsored by President Nguyen Van Thieu. Ky will appeal. At the same time, the court approved the application of Duong Van "Big" Minh, a retired general. (More On Page 1).

Communism Opposed

Cairo — President Anwar Al-Sadat of Egypt was reported to have declared at a closed session of the congress of the Arab Socialist Union on July 24 that his government would resist Communism in the Arab world. The Kremlin was thought to be accepting the stand on the theory that local Communists are less important than the strategic interests of the Soviet Union.

Spacewalk Successful

Houston — Maj. Alfred M. Worden, one of the American astronauts of Apollo 15, became the first man ever to take a space "walk" in deep space. He spent 16 minutes outside the spaceship, which is returning from the Moon, retrieving film magazines from the ship's rear section and inspecting scientific instruments. (More On Page 1.)

Wholesale Prices Rise

Washington — The Labor Department reported a rise of seven-tenths of 1% seasonally adjusted, in the closely watched Index of Industrial Wholesale Prices — the largest increase for a single month since 1965. But a decline in food prices of 1% held back the rise in the wholesale index as a whole from an even greater rise.

Draft Lottery Completed

Washington — One drum held capsules containing all the days of 1952. Another held capsules containing draft priorities. Six members of the Selective Service Youth Advisory Committee drew the capsules, matching birthdates of potential draftees with priorities. It was all over in two hours — the draft lottery that sets the order that males born in 1952 will be drafted. (More On Page 1.)

Wallace Will Run

Montgomery, Ala. — George C. Wallace, in an interview, said he would definitely become a presidential candidate in 1972 barring "a meaningful change of direction in the Nixon administration or the Democratic Party." He added that he did not expect such changes to occur.

Health Cost Staggering

Washington — "Staggering" was the description given by the authors of a major federal study of the nation's health care cost to their prediction that the cost of remaining healthy would rise 50% in the first half of this decade.

GM Announces Hike

Detroit — General Motors announced a price increase for its 1972 cars of 3.9%, or an average of $176 a car. Ford and Chrysler had already announced tentative price increases of around 5% or about $200 a car, and only a substantially smaller GM increase could have meant a rollback in their increases.

Proposed Treaty Would Ban All Bacteriological Weapons

. . . U.S., SOVIETS AGREE TO DESTROY STOCKS

(C) Washington Star

Geneva — The United States and the Soviet Union Thursday jointly proposed a sweeping threaty to ban all biological weapons and destroy existing stocks.

In a major breakthrough at the intermittent 13-year-old Geneva Disarmament Conference, the two superpowers once again demonstrated their ability to work together in crucial matters.

The draft treaty was presented by ambassador James F. Leonard for the United States and Alexei Roshchin for the Soviet Union at the 527th plenary meeting of the conference in Geneva's Palais des Nations.

Significant Milestone

Both officials hailed the 14-article draft as a significant milestone and called on the conference participants to accept it.

The draft will be submitted to the United Nations General Assembly when it meets in New York in September.

Presentation of the proposed treaty to ban bacteriological weapons and toxins comes against a background of hints toward an agreement at the Strategic Arms Limitation Talks in Helsinki and some conciliatory Russian moves on the issue of Berlin.

The over-all tendency would indicate a considerable easing of tension between the two power blocs and a more concerted effort on the part of the superpowers to stop the spiraling arms race.

In presenting the proposed treaty, the United States and the Soviet Union stated they acted "with a view of achieving affective progress toward general and complete disarmament including the prohibition and elimination of all types of weapons of mass destruction."

"Scientific discoveries in the field of bacteriology must in the interest of all mankind be used

World News

solely for peaceful purposes," the preamble to the proposed treaty added.

The draft treaty calls on its adherents to undertake "not to develop, produce, stockpile or otherwise acquire or retain microbial or other biological agents or toxins of types and in quantities that have no justification or prophylactic or other peaceful purposes" as well as "weapons, equipment or means of delivery designed to use such agents or toxins for hostile purposes or in armed conflict."

The signatories of the treaty undertake to destroy or "to divert to peaceful purposes" their stocks of biological weapons. Although the time for destruction was left blank in the treaty, conference sources said they expect a three-month limit.

The parties to the convention undertake not to transfer their stocks or know how to other countries and pledge to remain in consultation "on the fullest possible exchange of equipment, materials and scientific and technological information" for the peaceful uses of bacteriological agents.

'Not Perfect'

Both Leonard and Roshchin said the draft was "not a perfect one" and further improvements were possible.

"This is a new field," Leonard told newsmen. "We are not merely trying to prevent armaments but eliminating weapons which already exist."

He said the U.S. had started destruction of its bacteriological stockpiles and expects to complete the process in 14 months.

The joint draft represents a considerable reversal of Moscow's previous position which was to link the ban on bacteriological with one on chemical weapons, presumably because of reports of the use of chemical weapons by the United States in Vietnam.

Nevertheless, Thursday Roshchin stressed that the two weapons systems should be linked together "as a means of abolishing all weapons of mass destruction."

Martin Reports U.S. Importing Less Meat In '71

Washington (UPI) — Rep. Dave Martin, in his weekly newsletter, said imports from most of the 13 major meat producing countries are below last year's levels.

Martin reported the five-month total through May is 18.1% below the 487,962,000 pounds imported by the U.S. during the same period in 1970.

But, Martin said, "while imports appear to be running at a level that will be within the restraint level of 1,127,500,000 pounds for the year, they nevertheless again bear watching at mid-year."

He warned that it was "about this time last year" the government suspended the quota levels.

Missiles Installed?

Washington (UPI) — The Defense Department said Red China probably had installed for the first time a few missiles with a range of 1,000 miles, which might be capable of hitting targets such as Japan, India or the Soviet Union.

WEARING DADDY'S HAT

Arthur David O'Guinn II, is comforted by nurse Gussie Keyes following his father's funeral in San Francisco. Young David's daddy, Arthur David O'Guinn was killed in the line of duty by two gunmen. The 3-year-old boy removed his father's white patrolman's helmet from a table near the head of the coffin and wore it outside after the funeral.

Eberle Appointed

Washington (AP) — William D. Eberle, chairman of American Standard Inc. of New York was appointed by President Nixon to represent the United States on the trade group of the Organization for Economic Cooperation and Development.

SAS Denies U.S. Military Asked Plane To Fly 187 POWs To Europe

Stockholm (AP) — Scandinavian Airlines denied Thursday that U.S. military officials had asked it to fly 187 Americans held prisoner by North Vietnam to Europe.

A statement by Scandinavian Airlines System (SAS) said the line was approached in West Germany by a private person in mid-July who wanted to arrange a charter flight from Laos to Rome for 187 passengers, but the individual called off the arrangements later.

"It was never mentioned that the category of passengers was military personnel," SAS added.

The Stockholm newspaper Dagens Nyheter first published the report that the flight would carry U.S. prisoners held in North Vietnam, bringing denials from U.S. and North Vietnamese officials.

An SAS official in Rome agreed the contact was made in West Germany but added he did not know the name or nationality of the individual requesting the charter flight.

Earlier, an SAS spokesman in Stockholm said U.S. military authorities in West Germany had asked to charter a DC8 to fly the American prisoners from Laos.

SAS said this statement had come "from somebody not sufficiently informed who, being pulled out of bed at the break of day, said yes and no in the wrong places."

The consensus of Swedish news media was that there was some kind of substance to the reports but that the parties concerned were lying low.

"In matters of this kind," said the state radio in a commentary, "those involved usually have a preconceived plan of issuing denials if the story breaks too soon. In this instance, denials from the North Vietnamese mission here and from the Paris peace talks delegation came remarkably fast."

Reports from Laos said Sweden or Belgium may have been involved in trying to free the prisoners, but this was denied by the Swedish and Belgian governments.

TELEVISIONS
Just Purchased
30 Used
Commercial Portable 18" Televisions
$39.95
From Bryan Memorial Hospital
Power Tuning • Hurry, While They Last!
Open Evenings 'Til 7
SCHAEFER'S
13th & F • Free Parking

Draft Numbers By Date Of Birth

Washington (AP) — Here in calendar order are the 1972 draft lottery numbers picked Thursday:

JANUARY		
1. 207	11. 90	21. 206
2. 225	12. 228	22. 108
3. 246	13. 183	23 349
4. 264	14. 285	24. 337
5. 265	15. 325	25. 2
6. 242	16. 74	26. 114
7. 292	17. 9	27. 72
8. 287	18. 51	28. 357
9. 338	19. 195	29. 266
10. 231	20. 310	30. 268
		31. 239

FEBRUARY		
1. 306	11. 351	21. 15
2. 28	12. 340	22. 13
3. 250	13. 118	23. 116
4. 9	14. 64	24. 359
5. 232	15. 214	25. 335
6. 148	16. 353	26. 136
7. 304	17. 198	27. 217
8. 208	18. 189	28. 83
9. 130	19. 210	29. 305
10. 276	20. 86	

MARCH		
1. 364	11. 332	21. 280
2. 184	12. 258	22. 345
3. 170	13. 173	23. 89
4. 283	14. 203	24. 133
5. 172	15. 319	25. 219
6. 327	16. 347	26. 122
7. 149	17. 117	27. 232
8. 229	18. 168	28. 215
9. 77	19. 53	29. 343
10. 360	20. 200	30. 191
		31. 161

APRIL		
1. 96	11. 324	21. 342
2. 129	12. 165	22. 126
3. 262	13. 271	23. 179
4. 158	14. 248	24. 21
5. 294	15. 222	25. 238
6. 297	16. 23	26. 45
7. 58	17. 251	27. 124
8. 35	18. 139	28. 281
9. 289	19. 49	29. 109
10. 194	20. 39	30. 29

MAY		
1. 154	11. 107	21. 12
2. 261	12. 52	22. 154
3. 177	13. 105	23. 197
4. 137	14. 267	24. 60
5. 41	15. 162	25. 24
6. 50	16. 205	26. 26
7. 106	17. 270	27. 241
8. 216	18. 85	28. 91
9. 311	19. 55	29. 81
10. 220	20. 119	30. 301
		31. 18

JUNE		
1. 274	11. 202	21. 296
2. 363	12. 273	22. 59
3. 54	13. 47	23. 336
4. 187	14. 113	24. 328
5. 78	15. 8	25. 213
6. 218	16. 68	26. 346
7. 288	17. 193	27. 7
8. 84	18. 102	28. 57
9. 140	19. 44	29. 196
10. 226	20. 30	30. 123

JULY		
1. 284	11. 223	21. 67
2. 61	12. 169	22. 132
3. 103	13. 278	23. 151
4. 142	14. 307	24. 4
5. 286	15. 88	25. 121
6. 185	16. 291	26. 350
7. 354	17. 182	27. 235
8. 320	18. 131	28. 127
9. 22	19. 100	29. 146
10. 234	20. 95	30. 112
		31. 315

AUGUST		
1. 180	11. 34	21. 33
2. 326	12. 269	22. 82
3. 176	13. 365	23. 143
4. 272	14. 309	24. 256
5. 63	15. 20	25. 192
6. 155	16. 358	26. 348
7. 355	17. 295	27. 352
8. 157	18. 11	28. 37
9. 153	19. 150	29. 279
10. 25	20. 115	30. 334
		31. 111

SEPTEMBER		
1. 302	11. 329	21. 16
2. 70	12. 308	22. 145
3. 321	13. 94	23. 323
4. 32	14. 253	24. 277
5. 147	15. 303	25. 224
6. 110	16. 243	26. 344
7. 42	17. 178	27. 314
8. 43	18. 104	28. 5
9. 199	19. 255	29. 48
10. 46	20. 313	30. 299

OCTOBER		
1. 71	11. 201	21. 282
2. 76	12. 257	22. 263
3. 144	13. 236	23. 152
4. 66	14. 36	24. 212
5. 339	15. 75	25. 138
6. 6	16. 159	26. 69
7. 80	17. 188	27. 98
8. 317	18. 134	28. 10
9. 254	19. 163	29. 79
10. 312	20. 331	30. 87
		31. 160

NOVEMBER		
1. 366	11. 244	21. 330
2. 190	12. 159	22. 93
3. 300	13. 247	23. 181
4. 166	14. 316	24. 62
5. 211	15. 318	25. 97
6. 186	16. 120	26. 209
7. 17	17. 298	27. 240
8. 260	18. 175	28. 31
9. 237	19. 333	29. 230
10. 227	20. 125	30. 14

DECEMBER		
1. 38	11. 56	21. 341
2. 99	12. 249	22. 156
3. 40	13. 204	23. 171
4. 1	14. 275	24. 245
5. 252	15. 3	25. 135
6. 356	16. 128	26. 361
7. 141	17. 293	27. 290
8. 65	18. 73	28. 174
9. 27	19. 19	29. 101
10. 362	20. 221	30. 167
		31. 322

THE LINCOLN STAR

Vol. 69, No. 265 August 6, 1971

Published each weekday by the JOURNAL-STAR PRINTING CO., 926 P St., Lincoln, Neb., 68501. Phone 432-3331.

Second class postage paid at Lincoln, Neb.

CARRIER SUBSCRIPTION RATES

In Lincoln, or to vacation address: Daily, 45c week; Sunday, 35c week; Daily and Sunday, 80c week.

MAIL SUBSCRIPTION RATES

Nebraska, Northern Kansas outside of Lancaster Co.

	Daily	Sunday	Both
1 Yr.	$17.00	$18.20	$35.20
9 Mo.	13.05	13.65	26.70
6 Mo.	8.80	9.10	17.90
3 Mo.	4.55	4.55	9.10
5⅔ Wks.	2.00	5 Wks. 1.75	5 Wks. 3.50

To Lancaster Co. outside carrier boy area:

	Daily	Sunday	Both
1 Yr.	$18.20	$18.20	$36.40
9 Mo.	13.65	13.65	27.30
6 Mo.	9.10	9.10	18.20
3 Mo.	4.55	4.55	9.10
5⅔ Wks.	2.00	5 Wks. 1.75	5 Wks. 3.50

To other states: Daily 45c week; Sunday, 35c week; both 80c week.

Associated Press is exclusively entitled to republish all local news printed in this newspaper, and all other AP dispatches.

Member Audit Bureau of Circulation

NOW RCA summer SIZZLER SALE

We've received our Fall TV shipments. We must start moving them out. So we're putting sale prices on big-screen color portables. This is your big chance to get savings that really sizzle . . . right now!

PRICES SLASHED!
BIG-SCREEN COLOR TV PORTABLES

OUR LOWEST PRICE EVER
For RCA 18" diag. AccuColor

Compare at $389.88
with A.F.T.
Now Only 348.88

The GENTRY Model EQ-415

FREE STAND

Here's the RCA Color Portable that has all the features you want—at a sizzling sale price. Sparkling RCA AccuColor pictures. Automatic Fine Tuning and AccuTint control for fiddle-free viewing. Lighted channel indicators. Built-in antennas. All this plus a free rollabout stand for room-to-room mobility. Don't let the heat keep you away—this is a value you can't afford to pass up!

You're safer at Schaefer's
13th & F 477-1500

Harris Hopes Connally Will Be Nixon's Choice

. . . For Running Mate In 1972 Election

By DON WALTON
Star Staff Writer

Omaha — Sen. Fred Harris of Oklahoma Thursday predicted that President Nixon will choose Secretary of the Treasury John Connally as his vice presidential running mate in 1972.

"I hope he does," Harris told a news conference.

That, he said, would allow Democrats to focus on "the tragically failing economic game plan" of the Nixon administration.

Connally, he noted, is "not my kind of Democrat."

Harris came to Omaha for a day to "test further the possibility of becoming a serious candidate for the Democratic presidential nomination."

Harris is conducting what he has termed an "exploratory" campaign designed to discover whether he has sufficient support to make a run at the nomination.

"If I find that I am being listened to, that my words will be heard, then I will run," he said.

In that case, he said, he would enter the presidential primaries. He has already decided he would seriously campaign in Florida, New Mexico and California.

"I hope to make a similar decision about Nebraska," he noted.

Harris and his wife, La Donna, flew to Omaha from Denver, lunched with Nebraska labor leaders, met with local news media representatives during the day and held a public reception.

During the afternoon, Mrs. Harris, who is part Comanche Indian, went to Macy where she spoke at the powwow.

The senator, 40, won his seat in 1964 with an upset victory over former Oklahoma football coach Bud Wilkinson. He is a former Democratic national chairman.

Harris hopes to form a "new populist coalition" composed of many groups of Americans who have been "made to feel they have adverse interests."

What they need to insist upon is "a redistribution of the good things in our society," Harris said, as well as a reallocation of power.

A third demand, he suggested, should be that "idealism be the basis of our foreign policy."

Harris said the Vietnam war and economic issues will determine the 1972 elections.

The Oklahoman supports "a pre-announced systematic timetable for complete withdrawal" of U.S. troops and formation of a wage and price board at home.

The latter should have power to institute wage and price freezes up to six months in duration "to shock the economy back to normal," he said.

America now suffers from "intolerable inflation" and "needless joblessness," he said.

Although he believes Sen. Edmund Muskie of Maine is "way out in front now," Harris said, no Democratic presidential prospect has yet stirred enthusiastic support.

And none of them has voiced "the tone of moral outrage that ought to be heard about the things that are wrong in this country," he said.

That's why Harris is now exploring his prospects, he said, leading toward what he hopes will be a final decision this autumn.

In any event, he is not available for the vice presidential nomination, he said. "It's a terrible office."

STORY AT LEFT

SEN. HARRIS . . . and wife LaDonna visit Nebraska.

One-Car Crash Near Ceresco Kills Ithaca Girl

An Ithaica girl died at Lincoln General Hospital Thursday night of injuries received in a one-car crash 1.3 miles south of Ceresco on U.S. 77 earlier in the evening, according to deputy county attorney Bernie McGinn.

McGinn said Pam Hass, 18, daughter of Mr. and Mrs. Donald Hass of Ithaca, was taken to the hospital by the Wahoo rescue unit after the car she was driving left the roadway and struck a bridge.

She died in the intensive care unit of the hospital a few hours after the accident, McGinn said.

7-Year-Old Boy Accident Victim

Sidney (UPI) — A 7-year-old Sidney boy was killed when struck by a car here late Thursday.

His identity was being withheld by officials until his grandmother could be notified.

Authorities say the boy was returning home with two sisters when he was struck by a car driven by Dan M. Mines, 18, of Sidney.

Diller Man, 66, Killed In Crash Near Steele City

A 66-year-old Diller man was killed early Thursday afternoon in a two-car accident three miles east and two miles south of Steele City, according to the Jefferson County Sheriff's Office.

Officials said Willy Mueller died of injuries he received when the car he was driving was in collision with a car driven by Mrs. Fred Cercle, 52, of Hollenberg Kan.

The Mueller vehicle was westbound and the Cercle car was southbound at the time of the accident

9-Year-Old Boy Falls Down Shaft, Listed As 'Fair'

A 9-year-old Lincoln boy was listed in "fair" condition at Bryan Memorial Hospital with injuries he received when he fell 15 feet down an elevator shaft in a new library under construction at 56th and Normal, according to Police Officer Martin Roach.

Roach said Daniel Burt, son of Sandra Burt of 5105 Glade, suffered a brain concussion and numerous scrapes when he accidentally fell into the shaft while playing with several other children in the building.

Tests To Begin

Papeete, Tahiti (UPI) — A new series of nuclear test explosions will begin, French government officials announced. The testing area will center around the island of Mururoa.

Jansen Accident Victim Identified As Mrs. Wilhelm

Jansen (UPI) — The Jefferson County sheriff's office Thursday identified the victim of a one-car accident one mile east of here on Nebraska 36 as Mrs. Alvin Wilhelm, 49, of Jansen.

The mishap occurred late Wednesday morning when the car, driven by the victim's 14-year-old daughter, Janice, apparently went out of control and rolled over after hitting a chuckhole. Neither Janice nor her brother, Ronald, 17, were hurt seriously.

Sheriff Clyde Kellie at Fairbury said Janice did not have a driver's permit, and was driving with the permission of her mother.

Columbus Judge Will Hear Ames Plaza Bank Trial

Omaha (AP) — Two young St. Paul, Minn., men go on trial here Monday in connection with the attempted robbery of the Ames Plaza Bank last Oct. 20.

The two, Ronald L. Reed, 20, and Larry L. Clark, 19, are charged with felonious entry of a bank, shooting a policeman with intent to kill, wound or maim and using a firearm in the commission of a felony.

District Court Judge C. Thomas White of Columbus will hear the case. Judge White said he will hear the case as "repayment" for two cases that Douglas County District Court Judge John Murphy heard in Columbus after Judge White was disqualified from them

Fall From Pole Kills Humboldt NPPD Worker

Brownville (AP) — Robert Gridley of Humboldt was dead on arrival at the Auburn clinic Wednesday after falling about 35 feet from a pole at the Cooper Nuclear Station here.

Gridley was an employe of the Nebraska Public Power District. A firm spokesman said the man was climbing a pole to replace some bulbs when he fell.

Young Tekamah Driver Is Killed As Car Hits Tree

Tekamah (AP) — Douglas Ray, 20, of Tekamah was killed Wednesday night when he apparently lost control of the car he was driving and struck a tree in Tekamah, police said.

The son of Mr. and Mrs. Dale Ray of Tekamah, he was employed here. Investigating officers said the young man was alone in the car at the time of the accident.

Funeral arrangements are pending.

Hart Defends Unannounced Meeting In Chambers Case

Omaha (AP) — Omaha School Board president Joseph Hart Jr. defended the use of an unannounced meeting in the Eddie Chambers case.

At the meeting Tuesday the board decided not to rehire Chambers as a counselor at Omaha Technical Junior High School.

The so-called open meeting law passed by the legislature in 1967 requires formal actions by public bodies to be open to the public.

Hart said he did not consider the board's decision on Chambers to be a "formal action" but he did consider it official. He said the action was a "reconsideration of a previous formal action," the decision by Supt. Owen Knutzen not to rehire Chambers.

Chambers' attorney Richard Fellman said he had not looked at the case from a legal standpoint but said he thought the meeting should have been public.

Theodore J. Johnson, executive director of the Urban Action Association, said the board "blundered" by not having an open meeting.

He said, 'most people will interpret this as more high-handed action by the school board and the administration. It will not be tolerated well or accepted well in our community."

Hart said the decision "was handled this way so we could deliberate this on the merits of the testimony without the emotion from outside sources."

At a news conference in Omaha later shared with his brother, Sen. Chambers said he was checking the validity of the board's action and an appeal would be contingent on his findings.

Nebraska News

Eddie Chambers declared the board failed to keep its word on procedure for the final decision, which determined an insult.

He declared the decision of the board not to rehire him is an act of reprisal. He outlined some of the constructive things he said he had done and he contended he was terminated because of his interest in the general health, education and welfare of the students and the community

Peterson Coming To U.S. In Fall

Washington (AP) — State Department officials said that Val Peterson, the U.S. ambassador to Finland, is due to return here in September for consultations and home leave.

Peterson, the former governor of Nebraska is expected to visit his home state. He has served in Helsinki since July, 1969.

Area Needs To Attract Young People . . . Team Told

Alliance (AP) — An advance team of investigators laying the groundwork for a hearing in Lincoln Sept. 9 by Nebraska Sen. Carl T. Curtis and Minnesota Sen. Hubert H. Humphrey were told by Alliance spokesmen that the primary need in northwest Nebraska is to make the area more attractive to young people, principally in the area of jobs.

A hearing will be held by the senators, one Republican and one Democrat, to take the pulse of the state in rural development issues.

Don Shasteen, administrative assistant to Curtis, Nebraska Republican; Dan Spiegel, Humphrey aide, and Jim Thornton, former aide to Orville Freeman when Freeman was secretary of agriculture, were on the flying trip through the state.

The three talked to Keith Kemper of the Alliance Times-Herald; Mayor Neil Colerick, Chamber of Commerce President Bob Chadwick and Chamber manager Kay Mooney while in Alliance.

The three flew to Sidney and McCook from Alliance.

Curtis said earlier the purpose of the hearings is to seek means through which the federal government can stimulate creation of more jobs in lightly populated and primarily agricultural areas.

Thornton suggested persuading city dwellers to move to the country

Leslie Derieg's Services Monday

Services for Leslie Derieg of Lovell, Wyo., a former Lincoln resident who died Wednesday of a heart attack, will be held Monday in Lovell.

A graduate of the University of Nebraska and a member of Sigma Chi fraternity, Mr. Derieg is survived by a wife, Fern; a son, Dan; a daughter, Mrs Max Moncur, and a sister, Mrs. Glenn Brown of Lincoln.

Wilber Czechs To Honor Chicago Builder Stastny

Wilber — John Anton Stastny of Chicago, president of the National Association of Home Builders, has been selected for the third annual King Charles Award by the Nebraska Czechs of Wilber.

The award, established to recognize achievements which reflect credit on the Czech heritage, will be presented to Stastny at the Wilber Czech Festival this weekend.

Previous recipients were Astronaut Eugene Cernan and Nebraska Sen. Roman Hruska.

As head of the 54,000-member home builders association, Stastny, 50, is the spokesman for the industry before congressional committees, governmental agencies and the general public. Speaking engagements take him over the nation, and he has testified before congressional committees at least two dozen times this year.

JOHN A. STASTNY
To Receive Award

A third-generation Chicago builder, Stastny is a former president of the Chicago Home Builders Association, also an appointee to Chicago commissions on human relations and urban renewal, and has served on national and presidential committees and boards.

His wife is the former Betty Ossowski of Beatrice. They have one son and one daughter

Stastny's grandfather, who immigrated to Chicago from a village near Tabor, Czechoslovakia, held Chicago Master Mason License No. 1, and Stastny's father was also a Chicago builder.

Northern Wins Rate Hike OK, But Refund Also Is Ordered

Washington (AP) — Northern Natural Gas Co., of Omaha, Neb., has won approval for a $22 million a year rate increase, but the firm must pay millions of dollars in refunds to its customers.

The Federal Power Commission has accepted an agreement permitting the firm to boost its wholesale natural gas rates by $22 million a year, a figure $16 million a year below the rate increase sought.

In June 1970 Northern proposed to increase its rates by about $38 million annually. The FPC suspended that proposal until Dec. 27, 1970, when it went into effect, subject to refund. The agreed upon settlement is effective as of the same date.

Northern must now refund to its customers the difference between the rates it has charged since last December and the rates permitted under the settlement.

The agreement calls for Northern to make refunds to its customers if its actual average cost of purchased gas for the entire year of 1971 is less than the company's anticipated average gas costs of 16.68 cents per thousand cubic feet.

The agreement doesn't permit Northern to include in its rate base advance payments and related carrying charges for its Canada-Montana pipeline construction project.

The settlement does permit Northern to capitalize carrying charges on the advance payments, which the FPC doesn't normally allow.

Sale Includes Birds

Kenilworth, England (AP) — Bird-loving executive Lionel Mayman put his house up for sale but refused to deal with anyone who would not look after the 200 budgerigars in his Rock garden aviary.

THE... WEATHER

Lincoln Temperatures

1:00 a.m. (Thur)	63	2:00 p.m.	75
2:00 a.m.	63	3:00 p.m.	76
3:00 a.m.	60	4:00 p.m.	78
4:00 a.m.	59	5:00 p.m.	78
5:00 a.m.	59	6:00 p.m.	76
6:00 a.m.	58	7:00 p.m.	75
7:00 a.m.	59	8:00 p.m.	73
8:00 a.m.	60	9:00 p.m.	69
9:00 a.m.	60	10:00 p.m.	67
10:00 a.m.	64	11:00 p.m.	65
11:00 a.m.	66	12:00 a.m. (Fri)	64
12:00 p.m.	72	1:00 a.m.	64
1:00 p.m.	75	2:00 a.m.	63

High temperature one year ago 89; low 74.
Sun rises 6:28 a.m. sets 8:37 p.m.
Total Aug. precipitation to date .77 in.
Total 1971 precipitation to date 17.65 in.

Extended Forecasts

NEBRASKA: For the three-day period, Sunday through Tuesday, no precipitation of any consequence expected. Highs will be around 90 with lows in the 60s.

KANSAS: For the three-day period, Sunday through Tuesday, no precipitation showers in the east portion Monday with highs in the lower 90s and lows near 60 in the northwest to 70 in the southeast.

Nebraska Temperatures

	H	L		H	L
Chadron	94	64	Beatrice	82	60
Alliance	81	53	Norfolk	76	60
Imperial	84	54	Grand Island	81	61
Scottsbluff	90	57	Lincoln	80	58
Valentine	90	62	Omaha	78	62
North Platte	83	58			

Temperatures Elsewhere

	H	L		H	L
Albuquerque	82	66	Los Angeles	92	74
Amarillo	83	63	Miami Beach	86	74
Birmingham	89	70	Minn-St. Paul	76	53
Bismarck	88	60	New Orleans	86	72
Boston	80	62	New York	83	65
Chicago	68	62	Phoenix	104	83
Cleveland	75	52	Reno	93	55
Denver	89	56	Salt Lake C.	94	66
Des Moines	75	57	San Francisco	62	54
El Paso	87	68	Seattle	80	63
Jacksonville	90	73	Washington	82	65
Juneau	69	49	Winnipeg	80	53
Kansas City	82	62			

Clock Tower East
70th & A St.
Mon. Thru Fri.
9:00 A.M. to 9:00 P.M.
Saturday 9 to 6 P.M.
Sunday 1:00 to 5:00 P.M.

Knight's FAMILY STORES

Indian Village
3219 So. 13th
Mon. Thru Fri.
9:00 to 9:00 P.M.
Saturday 9 to 6 P.M.

Yardage Clearance

We Must Make Room For New Fall Yardage

Beautiful Polyester Prints and Plains. Many Other Fabrics To Choose From.

Gigantic Half Price Fabric Sale!

All Fabrics Famous Brands and First Quality

Wamsutta
100% Arnel Triacetate
45" Width
Beautiful Patterns
Reg. Price—$2.98 Yd.
Sale Price
1.49 Yd.

"Dan River"
TERRY-CLOTHS
Plains & Prints
45" Wide
Reg. $1.98 Yd.
Now . .
1/2 Original Price

"Abbott"
POLYESTER PRINTS
54" to 60" Wide
Reg. Price $5.95
New Only
$3 Yd.

Springmaid Stowe
50% Avil-Rayon
50% Cotton
All 45" Widths
Ideal For
Sportswear
Children's
Playwear
Reg. Price
$1.59 Yd.
Now Only
79c yd

Prices Good Clock Tower and Indian Village Only

a new DERBY Star is born
COME TO THE
DERBY
GRAND
OPENING
FREE KING SIZE COKE
WITH EACH GALLON PURCHASED
A free bottle of king-size Coke
given with each gallon of
Derby gasoline purchased.
5 gallons—5 free bottles
15 gallons—15 free bottles
(You pay bottle deposit only)
FRIDAY AND SATURDAY ONLY

OTHER GRAND OPENING STAR SPECIALS

CIGARETTES
SAVE
All Popular Brands

CHARCOAL
10 lb. BAG
Only 59¢

MILK, BREAD, ICE for customer convenience

Save as much as 3c a GALLON with Derby Premium Blended Gasoline. Select the Blend Best Suited To Your Car.

Enjoy HOT POPCORN while we service your car during our Grand Opening. Also, FREE gifts for the kids.

5
● Gasolines!
● Octane Ratings!
● Prices!

For The Best Deal Going...
GET THE DERBY HABIT!

You can't buy a better gasoline at any price!

DERBY

SAVE — ASK ABOUT OUR NEW QUICK SERVICE ISLAND

DERBY SERVICE
56th and South Street

OPEN 6 a.m. to MIDNIGHT

We Honor All Approved Credit Cards, BankAmericard and Master Charge

NEWSPAPERARCHIVE®
NEWSPAPERARCHIVE®

Harris Hopes Connally Will Be Nixon's Choice

. . . For Running Mate In 1972 Election

By DON WALTON
Star Staff Writer

Omaha — Sen. Fred Harris of Oklahoma Thursday predicted that President Nixon will choose Secretary of the Treasury John Connally as his vice presidential running mate in 1972.

"I hope he does," Harris told a news conference.

That, he said, would allow Democrats to focus on "the tragically failing economic game plan" of the Nixon administration.

Connally, he noted, is "not my kind of Democrat."

Harris came to Omaha for a day to "test further the possibility of becoming a serious candidate for the Democratic presidential nomination."

Harris is conducting what he has termed an "exploratory" campaign designed to discover whether he has sufficient support to make a run at the nomination.

"If I find that I am being listened to, that my words will be heard, then I will run," he said.

In that case, he said, he would enter the presidential primaries. He has already decided he would seriously campaign in Florida, New Mexico and California.

"I hope to make a similar decision about Nebraska," he noted.

Harris and his wife, La Donna, flew to Omaha from Denver, lunched with Nebraska labor leaders, met with local news media representatives during the day and held a public reception.

During the afternoon, Mrs. Harris, who is part Comanche Indian, went to Macy where she spoke at the powwow.

The senator, 40, won his seat in 1964 with an upset victory over former Oklahoma football coach Bud Wilkinson. He is a former Democratic national chairman.

Harris hopes to form a "new populist coalition" composed of many groups of Americans who have been "made to feel they have adverse interests."

What they need to insist upon is "a redistribution of the good things in our society," Harris said, as well as a reallocation of power.

A third demand, he suggested, should be that "idealism be the basis of our foreign policy."

Harris said the Vietnam war and economic issues will determine the 1972 elections.

The Oklahoman supports "a pre-announced systematic timetable for complete withdrawal" of U.S. troops and formation of a wage and price board at home.

The latter should have power to institute wage and price freezes up to six months in duration "to shock the economy back to normal," he said.

America now suffers from "intolerable inflation" and "needless joblessness," he said.

Although he believes Sen. Edmund Muskie of Maine is "way out in front now," Harris said, no Democratic presidential prospect has yet stirred enthusiastic support.

And none of them has voiced "the tone of moral outrage that ought to be heard about the things that are wrong in this country," he said.

That's why Harris is now exploring his prospects, he said. leading toward what he hopes will be a final decision this autumn.

In any event, he is not available for the vice presidential nomination, he said. "It's a terrible office."

STORY AT LEFT

SEN. HARRIS . . . and wife LaDonna visit Nebraska.

One-Car Crash Near Ceresco Kills Ithaca Girl

An Ithaica girl died at Lincoln General Hospital Thursday night of injuries received in a one-car crash 1.3 miles south of Ceresco on U.S. 77 earlier in the evening, according to deputy county attorney Bernie McGinn.

McGinn said Pam Hass, 18, daughte r of Mr. and Mrs. Donald Hass of Ithaca, was taken to the hospital by the Wahoo rescue unit after the car she was driving left the roadway and struck a bridge.

She died in the intensive care unit of the hospital a few hours after the accident, McGinn said.

7-Year-Old Boy Accident Victim

Sidney (UPI) — A 7-year-old Sidney boy was killed when struck by a car here late Thursday.

His identity was being withheld by officials until his grandmother could be notified.

Authorities say the boy was returning home with two sisters when he was struck by a car driven by Dan M. Mines, 18, of Sidney.

Diller Man, 66, Killed In Crash Near Steele City

A 66-year-old Diller man was killed early Thursday afternoon in a two-car accident three miles east and two miles south of Steele City, according to the Jefferson County Sheriff's Office.

Officials said Willy Mueller died of injuries he received when the car he was driving was in collision with a car driven by Mrs. Fred Cercle, 52, of Hollenberg, Kan.

The Mueller vehicle was westbound and the Cercle car was southbound at the time of the accident.

9-Year-Old Boy Falls Down Shaft, Listed As 'Fair'

A 9-year-old Lincoln boy was listed in "fair" condition at Bryan Memorial Hospital with injuries he received when he fell 15 feet down an elevator shaft in a new library under construction at 56th and Normal, according to Police Officer Martin Roach.

Roach said Daniel Burt, son of Sandra Burt of 5105 Glade, suffered a brain concussion and numerous scrapes when he accidentally fell into the shaft while playing with several other children in the building.

Tests To Begin

Papeete, Tahiti (UPI) — A new series of nuclear test explosions will begin, French government officials announced. The testing area will center around the island of Mururoa.

THE... WEATHER

Lincoln Temperatures

1:00 a.m. (Thur)	63	2:00 p.m.	75
2:00 a.m.	63	3:00 p.m.	76
3:00 a.m.	60	4:00 p.m.	78
4:00 a.m.	59	5:00 p.m.	78
5:00 a.m.	59	6:00 p.m.	76
6:00 a.m.	58	7:00 p.m.	75
7:00 a.m.	59	8:00 p.m.	73
8:00 a.m.	60	9:00 p.m.	69
9:00 a.m.	60	10:00 p.m.	67
10:00 a.m.	64	11:00 p.m.	65
11:00 a.m.	66	12:00 a.m. (Fri)	64
12:00 p.m.	72	1:00 a.m.	64
1:00 p.m.	75	2:00 a.m.	63

High temperature one year ago 89; low 74.
Sun rises 6:28 a.m. sets 8:37 p.m.
Total Aug. precipitation to date .77 in.
Total 1971 precipitation to date 17.65 in.

Extended Forecasts

NEBRASKA: For the three-day period, Sunday through Tuesday, no precipitation of any consequence expected. Highs will be around 90 with lows in the 60s.

KANSAS: For the three-day period, Sunday through Tuesday, no precipitation showers in the east portion Monday with highs in the lower 90s and lows near 60 in the northwest to 70 in the southeast.

Nebraska Temperatures

	H	L		H	L
Chadron	94	64	Beatrice	82	60
Alliance	81	53	Norfolk	76	60
Imperial	84	54	Grand Island	81	61
Scottsbluff	90	57	Lincoln	80	58
Valentine	90	62	Omaha	78	62
North Platte	83	58			

Temperatures Elsewhere

	H	L		H	L
Albuquerque	82	66	Los Angeles	92	74
Amarillo	83	63	Miami Beach	86	74
Birminghm	89	70	Minn-St. Paul	76	53
Bismarck	88	60	New Orleans	86	72
Boston	80	62	New York	83	65
Chicago	68	62	Phoenix	104	83
Cleveland	75	52	Reno	93	55
Denver	89	56	Salt Lake C.	94	66
Des Moines	75	57	San Francisco	62	54
El Paso	87	68	Seattle	80	63
Jacksonville	90	73	Washington	82	65
Juneau	69	49	Winnipeg	80	53
Kansas City	82	62			

Jansen Accident Victim Identified As Mrs. Wilhelm

Jansen (UPI) — The Jefferson County sheriff's office Thursday identified the victim of a one-car accident one mile east of here on Nebraska 36 as Mrs. Alvin Wilhelm, 49, of Jansen.

The mishap occurred late Wednesday morning when the car, driven by the victim's 14-year-old daughter, Janice, apparently went out of control and rolled over after hitting a chuckhole. Neither Janice nor her brother, Ronald, 17, were hurt seriously.

Sheriff Clyde Kellie at Fairbury said Janice did not have a driver's permit, and was driving with the permission of her mother.

Columbus Judge Will Hear Ames Plaza Bank Trial

Omaha (AP) — Two young St. Paul, Minn., men go on trial here Monday in connection with the attempted robbery of the Ames Plaza Bank last Oct. 20.

The two, Ronald L. Reed, 20, and Larry L. Clark, 19, are charged with felonious entry of a bank, shooting a policeman with intent to kill, wound or maim and using a firearm in the commission of a felony.

District Court Judge C. Thomas White of Columbus will hear the case. Judge White said he will hear the case as "repayment" for two cases that Douglas County District Court Judge John Murphy heard in Columbus after Judge White was disqualified from them

Fall From Pole Kills Humboldt NPPD Worker

Brownville (AP) — Robert Gridley of Humboldt was dead on arrival at the Auburn clinic Wednesday after falling about 35 feet from a pole at the Cooper Nuclear Station here.

Gridley was an employe of the Nebraska Public Power District. A firm spokesman said the man was climbing a pole to replace some bulbs when he fell.

Young Tekamah Driver Is Killed As Car Hits Tree

Tekamah (AP) — Douglas Ray, 20, of Tekamah was killed Wednesday night when he apparently lost control of the car he was driving and struck a tree in Tekamah, police said.

The son of Mr. and Mrs. Dale Ray of Tekamah, he was employed here. Investigating officers said the young man was alone in the car at the time of the accident.

Funeral arrangements are pending.

Hart Defends Unannounced Meeting In Chambers Case

Nebraska News

Omaha (AP) — Omaha School Board president Joseph Hart Jr. defended the use of an unannounced meeting in the Eddie Chambers case.

At the meeting Tuesday the board decided not to rehire Chambers as a counselor at Omaha Technical Junior High School.

The so-called open meeting law passed by the legislature in 1967 requires formal actions by public bodies to be open to the public.

Hart said he did not consider the board's decision on Chambers to be a "formal action" but he did consider it official. He said the action was a "reconsideration of a previous formal action," the decision by Supt. Owen Knutzen not to rehire Chambers.

Chambers' attorney Richard Fellman said he had not looked at the case from a legal standpoint but said he thought the meeting should have been public.

Theodore J. Johnson, executive director of the Urban Action Association, said the board "blundered" by not having an open meeting.

He said, 'most people will interpret this as more high-handed action by the school board and the administration. It will not be tolerated well or accepted well in our community."

Hart said the decision "was handled this way so we could deliberate this on the merits of the testimony without the emotion from outside sources."

At a news conference in Omaha later shared with his brother, Sen. Chambers said he was checking the validity of the board's action and an appeal would be contingent on his findings.

Eddie Chambers declared the board failed to keep its word on procedure for the final decision, which determined an insult.

He declared the decision of the board not to rehire him is an act of reprisal. He outlined some of the constructive things he said he had done and he contended he was terminated because of his interest in the general health, education and welfare of the students and the community.

Peterson Coming To U.S. In Fall

Washington (AP) — State Department officials said that Val Peterson, the U.S. ambassador to Finland, is due to return here in September for consultations and home leave.

Peterson, the former governor of Nebraska is expected to visit his home state. He has served in Helsinki since July, 1969.

Area Needs To Attract Young People

. . . Team Told

Alliance (AP) — An advance team of investigators laying the groundwork for a hearing in Lincoln Sept. 9 by Nebraska Sen. Carl T. Curtis and Minnesota Sen. Hubert H. Humphrey were told by Alliance spokesmen that the primary need in northwest Nebraska is to make the area more attractive to young people, principally in the area of jobs.

A hearing will be held by the senators, one Republican and one Democrat, to take the pulse of the state in rural development issues.

Don Shasteen, administrative assistant to Curtis, Nebraska Republican; Dan Spiegel, Humphrey aide, and Jim Thornton, former aide to Orville Freeman when Freeman was secretary of agriculture, were on the flying trip through the state.

The three talked to Keith Kemper of the Alliance Times-Herald; Mayor Neil Colerick, Chamber of Commerce President Bob Chadwick and Chamber manager Kay Mooney while in Alliance.

The three flew to Sidney and McCook from Alliance.

Curtis said earlier the purpose of the hearings is to seek means through which the federal government can stimulate creation of more jobs in lightly populated and primarily agricultural areas.

Thornton suggested persuading city dwellers to move to the country.

Leslie Derieg's Services Monday

Services for Leslie Derieg of Lovell, Wyo., a former Lincoln resident who died Wednesday of a heart attack, will be held Monday in Lovell.

A graduate of the University of Nebraska and a member of Sigma Chi fraternity, Mr. Derieg is survived by a wife, Fern; a son, Dan; a daughter, Mrs. Max Moncur, and a sister, Mrs. Glenn Brown of Lincoln.

Wilber Czechs To Honor Chicago Builder Stastny

Wilber — John Anton Stastny of Chicago, president of the National Association of Home Builders, has been selected for the third annual King Charles Award by the Nebraska Czechs of Wilber.

The award, established to recognize achievements which reflect credit on the Czech heritage, will be presented to Stastny at the Wilber Czech Festival this weekend.

Previous recipients were Astronaut Eugene Cernan and Nebraska Sen. Roman Hruska.

As head of the 54,000-member home builders association, Stastny, 50, is the spokesman for the industry before congressional committees, governmental agencies and the general public. Speaking engagements take him over the nation, and he has testified before congressional committees at least two dozen times this year.

JOHN A. STASTNY

To Receive Award

A third-generation Chicago builder, Stastny is a former president of the Chicago Home Builders Association, also an appointee to Chicago commissions on human relations and urban renewal, and has served on national and presidential committees and boards.

His wife is the former Betty Ossowski of Beatrice. They have one son and one daughter

Stastny's grandfather, who immigrated to Chicago from a village near Tabor, Czechoslovakia, held Chicago Master Mason License No. 1, and Stastny's father was also a Chicago builder.

Northern Wins Rate Hike OK, But Refund Also Is Ordered

Washington (AP) — Northern Natural Gas Co., of Omaha, Neb., has won approval for a $22 million a year rate increase, but the firm must pay millions of dollars in refunds to its customers.

The Federal Power Commission has accepted an agreement permitting the firm to boost its wholesale natural gas rates by $22 million a year, a figure $16 million a year below the rate increase sought.

In June 1970 Northern proposed to increase its rates by about $38 million annually. The FPC suspended that proposal until Dec. 27, 1970, when it went into effect, subject to refund. The agreed upon settlement is effective as of the same date.

Northern must now refund to its customers the difference between the rates it has charged since last December and the rates permitted under the settlement.

The agreement calls for Northern to make refunds to its customers if its actual average cost of purchased gas for the entire year of 1971 is less than the company's anticipated average gas costs of 16.68 cents per thousand cubic feet.

The agreement doesn't permit Northern to include in its rate base advance payments and related carrying charges for its Canada-Montana pipeline construction project.

The settlement does permit Northern to capitalize carrying charges on the advance payments, which the FPC doesn't normally allow.

Sale Includes Birds

Kenilworth, England (AP) — Bird-loving executive Lionel Mayman put his house up for sale but refused to deal with anyone who would not look after the 200 budgerigars in his Rock garden aviary.

a new DERBY Star is born
COME TO THE
DERBY GRAND OPENING
FREE KING SIZE COKE
WITH EACH GALLON PURCHASED
A free bottle of king-size Coke given with each gallon of Derby gasoline purchased.
5 gallons — 5 free bottles
15 gallons — 15 free bottles
(You pay bottle deposit only)
FRIDAY AND SATURDAY ONLY

OTHER GRAND OPENING STAR SPECIALS

CIGARETTES	CHARCOAL
SAVE	10 lb. BAG
All Popular Brands	Only 59¢

MILK, BREAD, ICE for customer convenience

Save as much as 3c a GALLON with Derby Premium Blended Gasoline. Select the Blend Best Suited To Your Car.

Enjoy HOT POPCORN while we service your car during our Grand Opening. Also, FREE gifts for the kids.

5 • Gasolines! • Octane Ratings! • Prices!

For The Best Deal Going... GET THE DERBY HABIT!

You can't buy a better gasoline at any price!

SAVE — ASK ABOUT OUR NEW QUICK SERVICE ISLAND

DERBY

DERBY SERVICE
56th and South Street

OPEN 6 a.m. to MIDNIGHT

We Honor All Approved Credit Cards, BankAmericard and Master Charge

Clock Tower East
70th & A St.
Mon. Thru Fri. 9:00 A.M. to 9:00 P.M.
Saturday 9 to 6 P.M.
Sunday 1:00 to 5:00 P.M.

Knight's FAMILY STORES

Indian Village
3219 So. 13th
Mon. Thru Fri. 9:00 to 9:00 P.M.
Saturday 9 to 6 P.M.

Yardage Clearance

We Must Make Room For New Fall Yardage

Beautiful Polyester Prints and Plains. Many Other Fabrics To Choose From.

Gigantic Half Price Fabric Sale!

All Fabrics Famous Brands and First Quality

Wamsutta
100% Arnel Triacetate
45" Width Beautiful Patterns Reg. Price— $2.98 Yd.
Sale Price 1.49 Yd.

"Dan River"
TERRY-CLOTHS
Plains & Prints 45" Wide Reg. $1.98 Yd.
Now 1/2 Original Price

"Abbott"
POLYESTER PRINTS
54" to 60" Wide Reg. Price $5.95 Now Only $3 Yd.

Springmaid Stowe
50% Avil-Rayon 50% Cotton
All 45" Widths Ideal For Sportswear Children's Playwear Reg. Price $1.59 Yd. Now Only 79c yd

Prices Good Clock Tower and Indian Village Only

EDITORIAL PAGE

EVENTS
IN PERSPECTIVE

By MARQUIS CHILDS

(Note: William O. Dobler, The Star's editor, is on vacation. Today's column is by Marquis Childs, news analyst.)

WASHINGTON—How do you single out of the crowd a man who can measure up to the fearful demands of the presidency? Is there such a man today? The pessimists, the doubters, the cynics would say no.

Just possibly history can shed a little light on this most troubling of questions when the crowd is so large and confused. In the late 1850's, James Buchanan, a Democrat, was a vacillating, timid president who failed to face up to the deep divisions in the country between the slave-holding South and the industrial, abolitionist North. With the government in Washington ineffectual, the drift was steadily toward disruption and breakdown.

★

The new Republican party had a number of showy candidates, among them conspicuous establishment figures on the eastern seaboard. Out on the prairie in Illinois was a lanky, rather uncouth looking lawyer who had variable success in politics. Abraham Lincoln was an unknown.

Not only was he unknown but he kept his views very much to himself. To the annoyance of his backers in the East, he would not say that he favored emancipation of the slaves. Nor would he go so far as to express opposition to the institution of slavery. This was a careful, deliberate man whose caution irritated the New Left of his day.

Yet he was nominated at The Wigwam in Chicago as, in a sense, a candidate representing a compromise between the abolitionists and those who continued to believe the Union could survive with gradual changes abating the differences between the two regions. As president, Lincoln showed the courage, the steel, the integrity that made him, in the view of this observer, the greatest of the American presidents.

★

He had refrained as a candidate from further inflaming the national temper. Once in the office, he was his own man. Nothing could illustrate his independence better than his response to the letter sent him by his arrogant secretary of state, William C. Seward, saying that since Lincoln was green and inexperienced, he, Seward, would be happy to take over the principal duties of the presidency. Thank you just the same, said Lincoln, but I will manage without your help.

An example closer at hand was the governor of New York in 1932. Franklin D. Roosevelt had shown that he was an adroit politician, winning election as a Democrat in a normally Republican state and over the divisions in his own party. But he was considered a man of modest talents who had about reached the limits of his ambition. Early that year, as the depression deepened and the conventions loomed, one of his detractors wrote that he was an amiable man of aristocratic lineage who, if by some chance elected president, would make no imprint on the office.

With his party split a half-dozen ways, Roosevelt was a cautious candidate. He even campaigned, once he had the nomination, as a budget balancer, though millions of Americans were out of work. Yet once in the office, having proclaimed in his inaugural address that "we have nothing to fear but fear itself," he took charge and rallied the country behind a program to restore the nation to health.

★

Whether there is a potential candidate bearing any resemblance to the two men who emerged as such strong presidents must be a subjective judgment. Sen. Harold Hughes of Iowa, who has now taken himself out of the race, seemed to have some of the qualities of a strong man who could on occasion keep his own counsel.

To blame Edmund Muskie for his caution is really blaming him for not wanting to throw away his chance for the nomination. He is the front-runner, being sniped at from every side. In the view of this observer, he comes closest to being the candidate who could, given the elements of character, bring some unity to the party and improve himself once he is in office.

A few more coups such as President Nixon's impending visit to Peking and the campaign next year may turn on foreign policy and the President's promise of a generation of peace. Should that be so, with the economy not too flawed, he is likely to be re-elected. And we shall never know whether there was a potential great man among the faces in the crowd.

Copyright, 1971, by UF Synd.

'Houston To Falcon. 1971 Lunar Rovers Being Recalled Because Of Possible Steering Linkage Defects . . .'

New Voter Impact

The vote in the Mississippi gubernatorial primary Tuesday, while not conclusive, could offer some clues to the voting preferences of newly-enfranchised youth voters and newly-registered blacks. The expected drift of the millions of new voters across the nation is to the more moderate or liberal candidates and causes.

Mississippi election officials expected a record turnout for the primary, but press reports said there was little early indication that the new voters altered the outcome of the election. And perhaps the Mississippi voting experience is not a sufficiently representative one on which to judge probable youth voting habits nationwide.

Nevertheless, the Democratic primary in that state—the Mississippi GOP offered no gubernatorial candidate—resulted in the need for an August runoff between two white moderates, the winner to meet black leader Charles Evers, the mayor of Fayette, in the November general election. So either a white moderate or a black will be the next governor of Mississippi, a state that traditionally chooses hardline segregationists for the office. The hardest of the hardliners finished a distant third and the only other vocal segregationist finished next to last in a field of seven Democratic candidates.

With the Vietnam war neutralized as an issue, at least for the present, it is a foregone conclusion that the economy and the impact of newly-enfranchised voters will be the factors most affecting President Nixon's re-election chances in 1972. The election will hang on the state of the economy, which everybody feels if they don't understand.

The extent of the drift of new voters to the left will be harder for the President's advisors to predict. The Mississippi primary, while not a parallel to a Republican-Democrat presidential election, might give them something to work with.

Both Ky, U.S. Lose

In the opinion of Saigon-watchers, South Vietnamese Vice President Nguyen Cao Ky wasn't supposed to have had much of a chance in the Oct. 3 presidential elections. He was rated a poor third with retired Gen. Duong Van Minh in the race. A divisive, arrogant, egocentric man, Ky isn't at home in any camp.

The point is, however, that he wasn't even allowed to run. President Thieu successfully blocked Ky from obtaining the endorsements of his candidacy by the required number of provincial and municipal councilmen or members of the National Assembly needed under a law rammed through the National Assembly by Thieu recently in an effort to ensure his re-election.

Ky has a slender hope that the court that invalidated his petitions of candidacy will reconsider its ruling. But it appears that he is effectively out of the contest. And with the vice president's disqualificaton comes the possibility that Gen. Minh, the only other qualified candidate, might withdraw from the race, as he said he would do if he became convinced that Thieu was rigging the election.

Two prospects arise. Either the people of South Vietnam face an election in which they have no choice or the present government is ripe for a coup. Both alternatives work against the best interests of the South Vietnamese and the United States. The U.S. could stop the latter but did nothing, or apparently nothing, to prevent the former.

A strongman government in Saigon that did not test its popularity with the people it purports to represent does not strengthen the position of the "free" South Vietnamese when it comes to negotiating the future of the country with the Viet Cong. And it makes the United States' long involvement there seem more futile than ever.

MILAN WALL

Regents Face Tough Decisions

When members of the University of Nebraska Board of Regents settle back soon to study recommendations stemming from the recent management study, they'll face mighty difficult decisions in a number of important areas.

Wall

On many recommendations, there will undoubtedly be little disagreement.

The consultants recommended, for example, filling the position of executive dean of student affairs for the Lincoln campuses. That the regents would like to do, although it appears they'll have to settle for an acting dean, at least until a new campus president is found.

And the consultants suggested retaining the present status of the College of Agriculture, hardly a difficult task (sacred cows being what they are).

There are a few moves the regents would probably like to make, but can't, and some they are already working on.

The consultants recommended that the chancellor's office be moved off the Lincoln campus, something that would remove the chancellor from immediate access of Lincoln students and staff and soothe those Omahans who believe there is more than close cooperation between the top offices and the Lincoln campus.

But assuming the university would prefer not to move the chancellor's staff into just any nearby vacant building, it would probably take a new building some place in the Capital City and money the university does not have and is not likely to get.

Those realities will make that decision an easy one, most likely, although the regents and the chancellor will probably be looking for ways to make the move.

The consultants also urged a separate budget for the chancellor's staff, a proposal which was sent to the Statehouse last fall with the 1971-72 request, but got lost in the shuffle between request and appropriation.

☆ ☆ ☆

The tough decisions start to come in relation to two or three of the recommendations which will require marked departure from past practices.

The management firm proposed, for example, establishment of student and faculty advisory committees to operate as permanent adjuncts to the board. A couple of regents balked at that one last month when it was outlined by a representative of the firm.

Another tough decision, and one which ought to get a lot of study, is for a titular flip-flop at the top levels of administration.

The recommendation calls for the chancellor to become the president, and the campus presidents to become chancellors of their campuses and vice presidents of the system.

Intent of the double titles is clear enough — it would parallel the general thrust of the consultants' report for retention of as much campus autonomy as is consistent with efficiency and economy, while strengthening system operations and recognition.

The recommendation may be sound enough academically, but Nebraskans used to the present titles might be mostly confused by the change and left with the impression that $50,000 was spent to get a recommendation for new names.

The really tough decision, and the one with the most far-reaching implications for the future of the university, will come when the board decides what it will do with the proposal on graduate programs.

What the consultants propose ought to be done is to decentralize graduate programs, assigning their administration to graduate deans on each of the three campuses.

Control over programs and degrees (and purse-strings) would be with the regents themselves. Gone would be the graduate council which now functions system-wide.

The only apparent system-level control, outside of the regents, would be coordination of the programs on the various campuses by a new vice president for academic affairs, a position which would replace the current post of executive vice chancellor.

That, at least, is the impression left by the oral presentation on the management firm's preliminary report.

☆ ☆ ☆

If the recommendation wins regental approval, however, it will probably be against the advice of not a few administrators.

Chancellor Varner has already said he has severe doubts about the proposal, since it would appear to reverse a post-merger policy of centralizing graduate programs on a system basis.

NU now has 42 doctoral programs, down from the 45 it had prior to Varner's recent decision to slice three out of the picture. Varner has said he would prefer fewer than 42 (perhaps in the nature of 20) simply because the university cannot get the money it needs for 40 or more first-rate programs.

The management firm's study, however, would apparently leave few people between the campus deans and the regents, and the fact of the matter is that decision to do away with graduate programs are difficult ones for academicians, especially if the program to be done away with is "mine."

That's why control of graduate purse-strings has to be at the highest level, as the consultants recommended. And graduate programs are among the most expensive programs in any university's budget.

But decentralization of those programs might work against best efficiency and economy by creating the potential for too much administrative independence on the individual campuses.

The university would be far better off to work diligently at coordinating graduate programs on all campuses by combining the strengths that each campus has to offer into a few high quality programs.

There are significant moves in that direction now. Those starts should not be abandoned.

Letters To The Editor

Brevity in letters is requested but length in itself will have no bearing on publication. Writers are advised that needless details and repetitious matter will be edited out of letters. Too frequent contributions from one person on the same subject may be rejected. All letters must be accompanied by writer's true name but may be submitted for publication under a pen name or initials. However, letters will be printed under a pen name or initials at the editor's discretion.

Charity Day

Lincoln, Neb.

Commisioners Kenneth Bourne and William Grossman must think we, the taxpayers, are really stupid, not knowing why they do not want county cars, trucks and other equipment properly marked so they can be easily identified as county property from a distance.

Many times I have seen road equipment and trucks painted the same color as county road equipment doing work on private property and the question has crossed my mind, wondering who was using county equipment for private work and, if so, who was receiving the pay.

What a switch finally to have someone like Commissioner Robert Colin on the county board showing concern for the taxpayers' money and equipment and how it is being used.

REGISTERED VOTER

☆ ☆ ☆

High Taxes

Lincoln, Neb.

In 1969, the combined total of my city and county real estate taxes was $778.68. In 1970, the figure was $967.32.

This is the same amount of property, but the amount of taxes in any one year is becoming of confiscatory proportions.

E.P.

☆ ☆ ☆

Modern Farm

Lincoln, Neb.

I am thinking of a visit to a farm, about 20 miles out of town, not the old-fashioned one of yesteryear, but truly a garden of Eden.

The land slopes gently down from the road. Their home is built to fit the up-and-down of the land, a joy in its terraces, lawns fitting flat spaces bordered by an array of gay colored flowers. A wire trellis of pink and purple blossoms is background in one spot, the vine's waxy leaves an attractive filler. A path beneath wide spreading trees leads across an exciting bridge, beneath which a stream flows gently or dashes in anger with the rainy season. There is a pasture with cows and their calves; two Shetland ponies nibble the green grass, toss their heads or swish their tails against an annoying fly.

Going back to the house and up the steps to a long wide porch or deck, one side is a full-length bench on which to sit in the evening's cool breeze. In the wide spread of an old tree sits an immovable squirrel, with eyes as curious as the real live ones racing along the branches. They no doubt wonder why the other one won't come to play. In the branches are wind chimes that tinkle softly.

At the end of the dining-room, a lavender metal table is being set. All fruit and vegetables are raised in their garden, and canned or frozen. They have their own meat, also. This is truly a modern dream come true on a farm.

The house inside belies its simple exterior. The outdoor beauty is as exciting as inside in colors and tasteful decor. The fireplace, thick rugs, the stilled organ that has the promise of music for a family relaxing as the day deepens into twilight.

SOD-BUSTER

JACK ANDERSON

Accuser Of Senator Removed From Job

WASHINGTON — Jack Sullivan, the man on whom the government built its bribery case against ex-Senator Dan Brewster, D-Md., has now been fired "for cause" from his job amid charges of financial irregularities.

In the lengthy affidavit Sullivan gave about Brewster, his former boss, he also made a series of damaging allegations against Sen. Joseph Montoya, D-N.M., and several Johnson administration officials, which they have denied.

The firing comes only days after Sullivan was told to take an unscheduled vacation pending completion of an audit of the records of the Delta Theta Phi legal fraternity, where he has been administrative director since 1969.

While it is not known what the audit revealed, we have learned the details of the allegations which led to his being put on leave.

These charges were made by a group of past and present officers of the fraternity in a July 1 memorandum to the rest of the organization's hierarchy. They are vigorously disputed by Sullivan.

The memo charges he wrote a check for $1,000 on the fraternity's bank account supposedly for "postage." Instead, the memo says, "this $1,000 check appears to have been used as the paid-in capital" of a company owned by Sullivan.

This June, the memo adds, the $1,000 was paid back to the fraternity.

Sullivan acknowledged writing the $1,000 check to his company, the Super-Speed Maintenace Corp., but insisted it was in payment for a large envelope stuffing and mailing job it did for the fraternity.

He acknowledged further that he had selected his company to do the job and that the company had been using the fraternity's office as its home base with the fraternity secretaries handling the billing.

The reason the $1,000 was returned, Sullivan explained, was that Joseph Owens, the fraternity's Master Inspector, had examined the books and decided that $1,000 was too high for the job. Sullivan said he planned to send a new bill for $450 or $500.

The memo contains other allegations which are either vague or not specifically related to Sullivan. In any case, he denies all wrong-doing and contends a faction in the fraternity is out to get him for his role in the Brewster case.

☆ ☆ ☆

The American taxpayer unknowingly footed the bill for the recent annual picnic of the U.S. Army Computer Systems Command at Ft. Belvoir, Va. The commanding general was retiring, said Deputy Commander Col. Al R. Hoffman, so they decided to honor the gentleman by holding their yearly outdoor fete during working hours.

So at noon on July 23, some 500 headquarters personnel dropped their paper clips and enjoyed an afternoon of pony riding, softball, watermelon eating, "ballon stomps," and beer-drinking contests.

Scheduled activities ceased promptly at five, however, presumably to spare the taxpayer overtime payments.

Copyright 1971, Bell-McClure Synd.

TOM WICKER

Apollo 15 Far Advanced Over Earlier Flight; Area Appears Open For International Efforts

WASHINGTON — The first televised lift-off of a manned spacecraft from the moon had none of the beauty and power of those moments when a huge Saturn rocket rises majestically into space from Cape Kennedy. The quick pop that sent off the Falcon in a shower of sparks looked more like something held over from the Fourth of July, and the part of the landing craft left on the moon was all too suggestive of an auto graveyard.

Just two years after the first men walked on the moon, Americans do not in any case seem nearly so interested as they were in those prodigious feats of modern man. Even in living color and with that great American love object—an auto, of sorts—to liven up the scene, the latest moon show seemed to need something. Unfortunately, the LEM lift-off didn't turn out to be it.

That was too bad, because Apollo 15 and its like deserve and will reward much more thought, interest and support from the general public. Not that the priorities argument—which holds that there are more important things to do here on earth—is necessarily wrong, or that it shouldn't be pressed as far as it will go. It is rather that, priorities or no priorities, the moon program has a claim at some point to be considered on its own merits.

☆ ☆ ☆

By that measure, there is much to be said for it. There is no real way to measure the scientific discoveries and advances of the Apollo flights against possible social gains here on earth, or to say positively that one or the other is worth more to the human race. What can be said for certain is that the gains for science have been real, measurable and important.

Similarly, it is one thing to argue that the skills and manpower of the aerospace industry ought steadily to be diverted by government inducement into housing, transportation, ecology and other important earthly concerns. It would be quite another to argue that the nation would have as much engineering talent, technical knowledge, and experience in applying both to complex problems, had it not been for the money and effort and political support that has gone into the space program.

Those who felt, moreover, that the original moon mission was a spectacular cold war stunt that need not be repeated have been confounded by Apollo 15—an achievement as far advanced over the Apollo 11 landing of 1969, as, say, Lindbergh's transoceanic flight of 1929 was over the Wright Brother's Kitty Hawk feat. The expanding utility of these voyages into space puts in different perspective the commonly heard view that no great gain is to be had from further moon shots, or from the prospective trip to Mars.

☆ ☆ ☆

It ought also to be pointed out that although the "moon race" may have started in the cold war, it has gone far beyond that. There now seems little warlike spirit on either side—witness Mr. Nixon's moving message to the daughter of one of the Soviet cosmonauts who recently perished.

On the one hand, Soviet and American efforts seem to exemplify the "peaceful competition" that both nations extol, but too often avoid, and on the other, it is clearly an area that is ripe and promising for Soviet-American or international cooperation. It was a giant leap for mankind, not for either side in a cold war, that Neil Armstrong proclaimed two years ago, and he might yet prove a prophet.

☆ ☆ ☆

But even if all that were not so, Americans generally would have good reason to be impressed and gratified—in a human, not merely a patriotic sense—by Apollo 15. It is true enough that the omnipresent technology of the thing seems to take much of the blood and spirit out of it. Split second time table and computer-made decisions are not so engaging and dramatic as the packet of sandwiches under Lindbergh's seat, or Columbus's belief that he had found the East Indies rather than the West.

There are those who find too much show-biz flavor about these flights. Many others — longing, as men do, to stand in wild surmise, silent, upon a peak in Darien — undoubtedly are irritated by the endless jargon and the ritual schoolboy slang muttered across what was once the immense silence of the void — a silence that deserved to be broken by something more memorable.

But when all that has been said, it says little. Landing on the moon remains an achievement of extraordinary human ingenuity and human courage, a profound testament to man's faith in himself and his destiny; and for those reasons alone, it may be worth far more than it costs, or than we know.

(c) New York Times Service

THE LINCOLN STAR

Published by the JOURNAL-STAR PRINTING CO.
926 P St., Lincoln, Neb., 68501

Subscription Prices on Page 2

OFF THE RECORD By Ed. Reed

"The stew was supposed to be roast, Bob, but the electric carving knife went wild."

NEWSPAPERARCHIVE®

EDITORIAL PAGE

EVENTS
IN PERSPECTIVE

By MARQUIS CHILDS

(Note: William O. Dobler, The Star's editor, is on vacation. Today's column is by Marquis Childs, news analyst.)

WASHINGTON—How do you single out of the crowd a man who can measure up to the fearful demands of the presidency? Is there such a man today? The pessimists, the doubters, the cynics would say no.

Just possibly history can shed a little light on this most troubling of questions when the crowd is so large and confused. In the late 1850's, James Buchanan, a Democrat, was a vacillating, timid president who failed to face up to the deep divisions in the country between the slave-holding South and the industrial, abolitionist North. With the government in Washington ineffectual, the drift was steadily toward disruption and breakdown.

★

The new Republican party had a number of showy candidates, among them conspicuous establishment figures on the eastern seaboard. Out on the prairie in Illinois was a lanky, rather uncouth looking lawyer who had variable success in politics. Abraham Lincoln was an unknown.

Not only was he unknown but he kept his views very much to himself. To the annoyance of his backers in the East, he would not say that he favored emancipation of the slaves. Nor would he go so far as to express opposition to the institution of slavery. This was a careful, deliberate man whose caution irritated the New Left of his day.

Yet he was nominated at The Wigwam in Chicago as, in a sense, a candidate representing a compromise between the abolitionists and those who continued to believe the Union could survive with gradual changes abating the differences between the two regions. As president, Lincoln showed the courage, the steel, the integrity that made him, in the view of this observer, the greatest of the American presidents.

★

He had refrained as a candidate from further inflaming the national temper. Once in the office, he was his own man. Nothing could illustrate his independence better than his response to the letter sent him by his arrogant secretary of state, William C. Seward, saying that since Lincoln was green and inexperienced, he, Seward, would be happy to take over the principal duties of the presidency. Thank you just the same, said Lincoln, but I will manage without your help.

An example closer at hand was the governor of New York in 1932. Franklin D. Roosevelt had shown that he was an adroit politician, winning election as a Democrat in a normally Republican state and over the divisions in his own party. But he was considered a man of modest talents who had about reached the limits of his ambition. Early that year, as the depression deepened and the conventions loomed, one of his detractors wrote that he was an amiable man of aristocratic lineage who, if by some chance elected president, would make no imprint on the office.

With his party split a half-dozen ways, Roosevelt was a cautious candidate. He even campaigned, once he had the nomination, as a budget balancer, though millions of Americans were out of work. Yet once in the office, having proclaimed in his inaugural address that "we have nothing to fear but fear itself," he took charge and rallied the country behind a program to restore the nation to health.

★

Whether there is a potential candidate bearing any resemblance to the two men who emerged as such strong presidents must be a subjective judgment. Sen. Harold Hughes of Iowa, who has now taken himself out of the race, seemed to have some of the qualities of a strong man who could on occasion keep his own counsel.

To blame Edmund Muskie for his caution is really blaming him for not wanting to throw away his chance for the nomination. He is the front-runner, being sniped at from every side. In the view of this observer, he comes closest to being the candidate who could, given the elements of character, bring some unity to the party and improve himself once he is in office.

A few more coups such as President Nixon's impending visit to Peking and the campaign next year may turn on foreign policy and the President's promise of a generation of peace. Should that be so, with the economy not too flawed, he is likely to be re-elected. And we shall never know whether there was a potential great man among the faces in the crowd.

Copyright, 1971, by UF Synd.

'Houston To Falcon. 1971 Lunar Rovers Being Recalled Because Of Possible Steering Linkage Defects . . .'

New Voter Impact

The vote in the Mississippi gubernatorial primary Tuesday, while not conclusive, could offer some clues to the voting preferences of newly-enfranchised youth voters and newly-registered blacks. The expected drift of the millions of new voters across the nation is to the more moderate or liberal candidates and causes.

Mississippi election officials expected a record turnout for the primary, but press reports said there was little early indication that the new voters altered the outcome of the election. And perhaps the Mississippi voting experience is not a sufficiently representative one on which to judge probable youth voting habits nationwide.

Nevertheless, the Democratic primary in that state—the Mississippi GOP offered no gubernatorial candidate—resulted in the need for an August runoff between two white moderates, the winner to meet black leader Charles Evers, the mayor of Fayette, in the November general election. So either a white moderate or a black will be the next governor of Mississippi, a state that traditionally chooses hardline segregationists for the office. The hardest of the hardliners finished a distant third and the only other vocal segregationist finished next to last in a field of seven Democratic candidates.

With the Vietnam war neutralized as an issue, at least for the present, it is a foregone conclusion that the economy and the impact of newly-enfranchised voters will be the factors most affecting President Nixon's re-election chances in 1972. The election will hang on the state of the economy, which everybody feels if they don't understand.

The extent of the drift of new voters to the left will be harder for the President's advisors to predict. The Mississippi primary, while not a parallel to a Republican-Democrat presidential election, might give them something to work with.

Both Ky, U.S. Lose

In the opinion of Saigon-watchers, South Vietnamese Vice President Nguyen Cao Ky wasn't supposed to have had much of a chance in the Oct. 3 presidential elections. He was rated a poor third with retired Gen. Duong Van Minh in the race. A divisive, arrogant, egocentric man, Ky isn't at home in any camp.

The point is, however, that he wasn't even allowed to run. President Thieu successfully blocked Ky from obtaining the endorsements of his candidacy by the required number of provincial and municipal councilmen or members of the National Assembly needed under a law rammed through the National Assembly by Thieu recently in an effort to ensure his re-election.

Ky has a slender hope that the court that invalidated his petitions of candidacy will reconsider its ruling. But it appears that he is effectively out of the contest. And with the vice president's disqualificaton comes the possibility that Gen. Minh, the only other qualified candidate, might withdraw from the race, as he said he would do if he became convinced that Thieu was rigging the election.

Two prospects arise. Either the people of South Vietnam face an election in which they have no choice or the present government is ripe for a coup. Both alternatives work against the best interests of the South Vietnamese and the United States. The U.S. could stop the latter but did nothing, or apparently nothing, to prevent the former.

A strongman government in Saigon that did not test its popularity with the people it purports to represent does not strengthen the position of the "free" South Vietnamese when it comes to negotiating the future of the country with the Viet Cong. And it makes the United States' long involvement there seem more futile than ever.

MILAN WALL
Regents Face Tough Decisions

When members of the University of Nebraska Board of Regents settle back soon to study recommendations stemming from the recent management study, they'll face mighty difficult decisions in a number of important areas.

Wall

On many recommendations, there will undoubtedly be little disagreement.

The consultants recommended, for example, filling the position of executive dean of student affairs for the Lincoln campuses. That the regents would like to do, although it appears they'll have to settle for an acting dean, at least until a new campus president is found.

And the consultants suggested retaining the present status of the College of Agriculture, hardly a difficult task (sacred cows being what they are).

There are a few moves the regents would probably like to make, but can't, and some they are already working on.

The consultants recommended that the chancellor's office be moved off the Lincoln campus, something that would remove the chancellor from immediate access of Lincoln students and staff and soothe those Omahans who believe there is more than close cooperation between the top offices and the Lincoln campus.

But assuming the university would prefer not to move the chancellor's staff into just any nearby vacant building, it would probably take a new building some place in the Capital City and money the university does not have and is not likely to get.

Those realities will make that decision an easy one, most likely, although the regents and the chancellor will probably be looking for ways to make the move.

The consultants also urged a separate budget for the chancellor's staff, a proposal which was sent to the Statehouse last fall with the 1971-72 request, but got lost in the shuffle between request and appropriation.

☆ ☆ ☆

The tough decisions start to come in relation to two or three of the recommendations which will require marked departure from past practices.

The management firm proposed, for example, establishment of student and faculty advisory committees to operate as permanent adjuncts to the board. A couple of regents balked at that one last month when it was outlined by a representative of the firm.

Another tough decision, and one which ought to get a lot of study, is for a titular flip-flop at the top levels of administration.

The recommendation calls for the chancellor to become the president, and the campus presidents to become chancellors of their campuses and vice presidents of the system.

Intent of the double titles is clear enough — it would parallel the general thrust of the consultants' report for retention of as much campus autonomy as is consistent with efficiency and economy, while strengthening system operations and recognition.

The recommendation may be sound enough academically, but Nebraskans used to the present titles might be mostly confused by the change and left with the impression that $50,000 was spent to get a recommendation for new names.

The really tough decision, and the one with the most far-reaching implications for the future of the university, will come when the board decides what it will do with the proposal on graduate programs.

What the consultants propose ought to be done is to decentralize graduate programs, assigning their administration to graduate deans on each of the three campuses.

Control over programs and degrees (and purse-strings) would be with the regents themselves. Gone would be the graduate council which now functions system-wide.

The only apparent system-level control, outside of the regents, would be coordination of the programs on the various campuses by a new vice president for academic affairs, a position which would replace the current post of executive vice chancellor.

That, at least, is the impression left by the oral presentation on the management firm's preliminary report.

☆ ☆ ☆

If the recommendation wins regental approval, however, it will probably be against the advice of not a few administrators.

Chancellor Varner has already said he has severe doubts about the proposal, since it would appear to reverse a post-merger policy of centralizing graduate programs on a system basis.

NU now has 42 doctoral programs, down from the 45 it had prior to Varner's recent decision to slice three out of the picture. Varner has said he would prefer fewer than 42 (perhaps in the nature of 20) simply because the university cannot get the money it needs for 40 or more first-rate programs.

The management firm's study, however, would apparently leave few people between the campus deans and the regents, and the fact of the matter is that decision to do away with graduate programs are difficult ones for academicians, especially if the program to be done away with is "mine."

That's why control of graduate purse-strings has to be at the highest level, as the consultants recommended. And graduate programs are among the most expensive programs in any university's budget.

But decentralization of those programs might work against best efficiency and economy by creating the potential for too much administrative independence on the individual campuses.

The university would be far better off to work diligently at coordinating graduate programs on all campuses by combining the strengths that each campus has to offer into a few high quality programs.

There are significant moves in that direction now. Those starts should not be abandoned.

Letters To The Editor

Brevity in letters is requested but length in itself will have no bearing on publication. Writers are advised that needless details and repetitious matter will be edited out of letters. Too frequent contributions from one person on the same subject may be rejected. All letters must be accompanied by writer's true name but may be submitted for publication under a pen name or initials. However, letters will be printed under a pen name or initials at the editor's discretion.

Charity Day

Lincoln, Neb.

Commisioners Kenneth Bourne and William Grossman must think we, the taxpayers, are really stupid, not knowing why they do not want county cars, trucks and other equipment properly marked so they can be easily identified as county property from a distance.

Many times I have seen road equipment and trucks painted the same color as county road equipment doing work on private property and the question has crossed my mind, wondering who was using county equipment for private work and, if so, who was receiving the pay.

What a switch finally to have someone like Commissioner Robert Colin on the county board showing concern for the taxpayers' money and equipment and how it is being used.

REGISTERED VOTER

☆ ☆ ☆

High Taxes

Lincoln, Neb.

In 1969, the combined total of my city and county real estate taxes was $778.68. In 1970, the figure was $967.32.

This is the same amount of property, but the amount of taxes in any one year is becoming of confiscatory proportions.

E.P.

☆ ☆ ☆

Modern Farm

Lincoln, Neb.

I am thinking of a visit to a farm, about 20 miles out of town, not the old-fashioned one of yesteryear, but truly a garden of Eden.

The land slopes gently down from the road. Their home is built to fit the up-and-down of the land, a joy in its terraces, lawns fitting flat spaces bordered by an array of gay colored flowers. A wire trellis of pink and purple blossoms is background in one spot, the vine's waxy leaves an attractive filler. A path beneath wide spreading trees leads across an exciting bridge, beneath which a stream flows gently or dashes in anger with the rainy season. There is a pasture with cows and their calves; two Shetland ponies nibble the green grass, toss their heads or swish their tails against an annoying fly.

Going back to the house and up the steps to a long wide porch or deck, one side is a full-length bench on which to sit in the evening's cool breeze. In the wide spread of an old tree sits an immovable squirrel, with eyes as curious as the real live ones racing along the branches. They no doubt wonder why the other one won't come to play. In the branches are wind chimes that tinkle softly.

At the end of the dining-room, a lavender metal table is being set. All fruit and vegetables are raised in their garden, and canned or frozen. They have their own meat, also. This is truly a modern dream come true on a farm.

The house inside belies its simple exterior. The outdoor beauty is as exciting as inside in colors and tasteful decor. The fireplace, thick rugs, the stilled organ that has the promise of music for a family relaxing as the day deepens into twilight.

SOD-BUSTER

JACK ANDERSON
Accuser Of Senator Removed From Job

WASHINGTON — Jack Sullivan, the man on whom the government built its bribery case against ex-Senator Dan Brewster, D-Md., has now been fired "for cause" from his job amid charges of financial irregularities.

In the lengthy affidavit Sullivan gave about Brewster, his former boss, he also made a series of damaging allegations against Sen. Joseph Montoya, D-N.M., and several Johnson administration officials, which they have denied.

The firing comes only days after Sullivan was told to take an unscheduled vacation pending completion of an audit of the records of the Delta Theta Phi legal fraternity, where he has been administrative director since 1969.

While it is not known what the audit revealed, we have learned the details of the allegations which led to his being put on leave.

These charges were made by a group of past and present officers of the fraternity in a July 1 memorandum to the rest of the organization's hierarchy. They are vigorously disputed by Sullivan.

The memo charges he wrote a check for $1,000 on the fraternity's bank account supposedly for "postage." Instead, the memo says, "this $1,000 check appears to have been used as the paid-in capital" of a company owned by Sullivan.

This June, the memo adds, the $1,000 was paid back to the fraternity.

Sullivan acknowledged writing the $1,000 check to his company, the Super-Speed Maintenace Corp., but insisted it was in payment for a large envelope stuffing and mailing job it did for the fraternity.

He acknowledged further that he had selected his company to do the job and that the company had been using the fraternity's office as its home base with the fraternity secretaries handling the billing.

The reason the $1,000 was returned, Sullivan explained, was that Joseph Owens, the fraternity's Master Inspector, had examined the books and decided that $1,000 was too high for the job. Sullivan said he planned to send a new bill for $450 or $500.

The memo contains other allegations which are either vague or not specifically related to Sullivan. In any case, he denies all wrong-doing and contends a faction in the fraternity is out to get him for his role in the Brewster case.

☆ ☆ ☆

The American taxpayer unknowingly footed the bill for the recent annual picnic of the U.S. Army Computer Systems Command at Ft. Belvoir, Va. The commanding general was retiring, said Deputy Commander Col. Al R. Hoffman, so they decided to honor the gentleman by holding their yearly outdoor fete during working hours.

So at noon on July 23, some 500 headquarters personnel dropped their paper clips and enjoyed an afternoon of pony riding, softball, watermelon eating, "ballon stomps," and beer-drinking contests.

Scheduled activities ceased promptly at five, however, presumably to spare the taxpayer overtime payments.

Copyright 1971, Bell-McClure Synd.

TOM WICKER
Apollo 15 Far Advanced Over Earlier Flight; Area Appears Open For International Efforts

WASHINGTON — The first televised lift-off of a manned spacecraft from the moon had none of the beauty and power of those moments when a huge Saturn rocket rises majestically into space from Cape Kennedy. The quick pop that sent off the Falcon in a shower of sparks looked more like something held over from the Fourth of July, and the part of the landing craft left on the moon was all too suggestive of an auto graveyard.

Just two years after the first men walked on the moon, Americans do not in any case seem nearly so interested as they were in those prodigious feats of modern man. Even in living color and with that great American love object—an auto, of sorts—to liven up the scene, the latest moon show seemed to need something. Unfortunately, the LEM lift-off didn't turn out to be it.

That was too bad, because Apollo 15 and its like deserve and will reward much more thought, interest and support from the general public. Not that the priorities argument—which holds that there are more important things to do here on earth—is necessarily wrong, or that it shouldn't be pressed as far as it will go. It is rather that, priorities or no priorities, the moon program has a claim at some point to be considered on its own merits.

☆ ☆ ☆

By that measure, there is much to be said for it. There is no real way to measure the scientific discoveries and advances of the Apollo flights against possible social gains here on earth, or to say positively that one or the other is worth more to the human race. What can be said for certain is that the gains for science have been real, measurable and important.

Similarly, it is one thing to argue that the skills and manpower of the aerospace industry ought steadily to be diverted by government inducement into housing, transportation, ecology and other important earthly concerns. It would be quite another to argue that the nation would have as much engineering talent, technical knowledge, and experience in applying both to complex problems, had it not been for the money and effort and political support that has gone into the space program.

Those who felt, moreover, that the original moon mission was a spectacular cold war stunt that need not be repeated have been confounded by Apollo 15—an achievement as far advanced over the Apollo 11 landing of 1969, as, say, Lindbergh's transoceanic flight of 1929 was over the Wright Brother's Kitty Hawk feat. The expanding utility of these voyages into space puts in different perspective the commonly heard view that no great gain is to be had from further moon shots, or from the prospective trip to Mars.

☆ ☆ ☆

It ought also to be pointed out that although the "moon race" may have started in the cold war, it has gone far beyond that. There now seems little warlike spirit on either side—witness Mr. Nixon's moving message to the daughter of one of the Soviet cosmonauts who recently perished.

On the one hand, Soviet and American efforts seem to exemplify the "peaceful competition" that both nations extol, but too often avoid, and on the other, it is clearly an area that is ripe and promising for Soviet-American or international cooperation. It was a giant leap for mankind, not for either side in a cold war, that Neil Armstrong proclaimed two years ago, and he might yet prove a prophet.

☆ ☆ ☆

But even if all that were not so, Americans generally would have good reason to be impressed and gratified—in a human, not merely a patriotic sense—by Apollo 15. It is true enough that the omnipresent technology of the thing seems to take much of the blood and spirit out of it. Split second time table and computer-made decisions are not so engaging and dramatic as the packet of sandwiches under Lindbergh's seat, or Columbus's belief that he had found the East Indies rather than the West.

There are those who find too much show-biz flavor about these flights. Many others — longing, as men do, to stand in wild surmise, silent, upon a peak in Darien — undoubtedly are irritated by the endless jargon and the ritual schoolboy slang muttered across what was once the immense silence of the void — a silence that deserved to be broken by something more memorable.

But when all that has been said, it says little. Landing on the moon remains an achievement of extraordinary human ingenuity and human courage, a profound testament to man's faith in himself and his destiny; and for those reasons alone, it may be worth far more than it costs, or than we know.

(c) New York Times Service

OFF THE RECORD By Ed. Reed

"The stew was supposed to be roast, Bob, but the electric carving knife went wild."

THE LINCOLN STAR
Published by the JOURNAL-STAR PRINTING CO.
926 P St., Lincoln, Neb., 68501
Subscription Prices on Page 2

Welfare Dept. Withdraws Request For Three-Judge ADC Suit Panel

The State Welfare Department withdrew its request Thursday for a three-judge panel in the U.S. District Court lawsuit seeking to enjoin the department from ratably reducing payments for aid to dependent children (ADC) families.

The week-old suit, brought by two recipients, Sandra Zollicoffer of Lincoln and Sally Sims of Omaha, challenges as a class action the constitutionality and legality of the department's "ratably reduced budgeting standards" which became effective Aug. 1.

Federal Judge Warren K. Urbom denied last week their request for a temporary restraining order against the department and the issue of a temporary injunction was taken under advisement Wednesday by the court following a lengthy hearing.

E. D. Warnsholz, assistant attorney general representing the department, declined comment on the legal move abandoning the request for a three-judge panel.

Earlier, Warnsholz had said the three-judge panel was requested under federal rules because any appellate action could be taken directly to the U.S. Supreme Court.

No decision on the temporary injunction sought by the ADC plaintiffs is expected before next week because Judge Urbom has granted the department until next Monday the opportunity to submit memorandum briefs on the temporary injunction issue.

The department has contended its ratable reduction plan complies with a state law enacted by the 1971 Legislature and has the approval of the U.S. Department of Health, Education and Welfare.

Warnsholz's memorandum brief is expected to cite federal case authority in support of the department's ratably reduction plan which tends to reduce welfare payments to ADC families with "outside income" but has no affect on families now drawing the "statutory maximums" set by the Legislature.

At Wednesday's hearing, Tom Brown of Omaha, one of the attorneys for the plaintiffs, contended the Nebraska plan violated a federal court opinion in a Mississippi case, but the welfare department's attorney argued the controlling federal case authority generally supports the 'ratably reduction" method being used by Nebraska.

Officials estimate approximately one-third of the state's 11,000-plus ADC families will be affected by the ratable reduction move which they say is necessary to avoid "deficit" welfare spending during fiscal 1972.

Needs Of Public No. 1 On Bus Manager's List

The needs of the bus-riding public are tops in priority for Jerald Rae, the new general manager of the city's public bus transportation system.

Rae said Thursday he has many ideas on how to improve service.

And bus riders have noticed a difference in service since the city took over operation of the line last month.

New Schedules

One change already made at the initiation of Rae was new schedules so that passengers who start work at 8 a.m. get to their jobs on time.

Schedules for all routes were moved up 10 minutes on the 7:30 a.m. run to get persons downtown by 7:55 a.m.

Rae said firms had complained that buses were getting their employes downtown at 8:05.

"The change has been working wonders," he said.

Rae said he has been busy trying to instill in the bus drivers a feeling that they are professionals and should take pride in their job.

Driver Called In

He said everytime a rider calls in a complaint, the driver is called and he goes over with the driver what the company expects.

Where a complaint is legitimate, the driver is "wrote up" and disciplinary action taken if the matter is severe.

Rae said employes are told what the consequences would be if the matter happens again.

Well Received

He said the "shape up" program has been well received by the long time drivers and the union.

Most of the complaints, Rae said, have involved new drivers.

He said he has also hired an extra person to keep the buses clean.

Other ideas he has for improving service, he said, will be presented to the Transit Advisory Board at its meeting next Tuesday at 8 a.m.

Soil, Water Meet Set

Board members of the Lancaster Soil and Water Conservation District will meet Tuesday at 8:30 p.m. in the Lancaster SCS office for the regular board meeting.

Cleanup Efforts Good For Shrine Grid Ticket Cuts

Lincoln youth can get discounts on Shrine Bowl knothole tickets if they gather old newspapers, corrugated cardboard, washed and flattened non-rusted metal cans and deliver them to the old Burger Barn, south of 48th and Normal Blvd.

The project, giving elementary, junior and senior high school youngsters five cents off the dollar for every 20 pounds of waste material collected, is sponsored by the Fleming Co. and Lincoln Independent Grocers Alliance members.

Company officials will weigh materials and sell tickets at the recycling center from 10 a.m. to 5 p.m. for the next two Saturdays. The proceeds of the Shrine Bowl game, Aug. 21 at the University of Nebraska Memorial Stadium, will go to help crippled children.

Morphine Seized

Hong Kong (UPI) — More than 100 pounds of morphine, hidden under cargo in a hold, worth an estimated $378,000 in the illegal drug market, was seized aboard a Polish cargo ship.

Because They Are Fired At
White Hot Heat Like Fine China
Their Colors Never Fade

Face Brick by Yankee Hill

Phone 432-6661
Made at Lincoln for over 100 years

BRANDEIS...BETTER

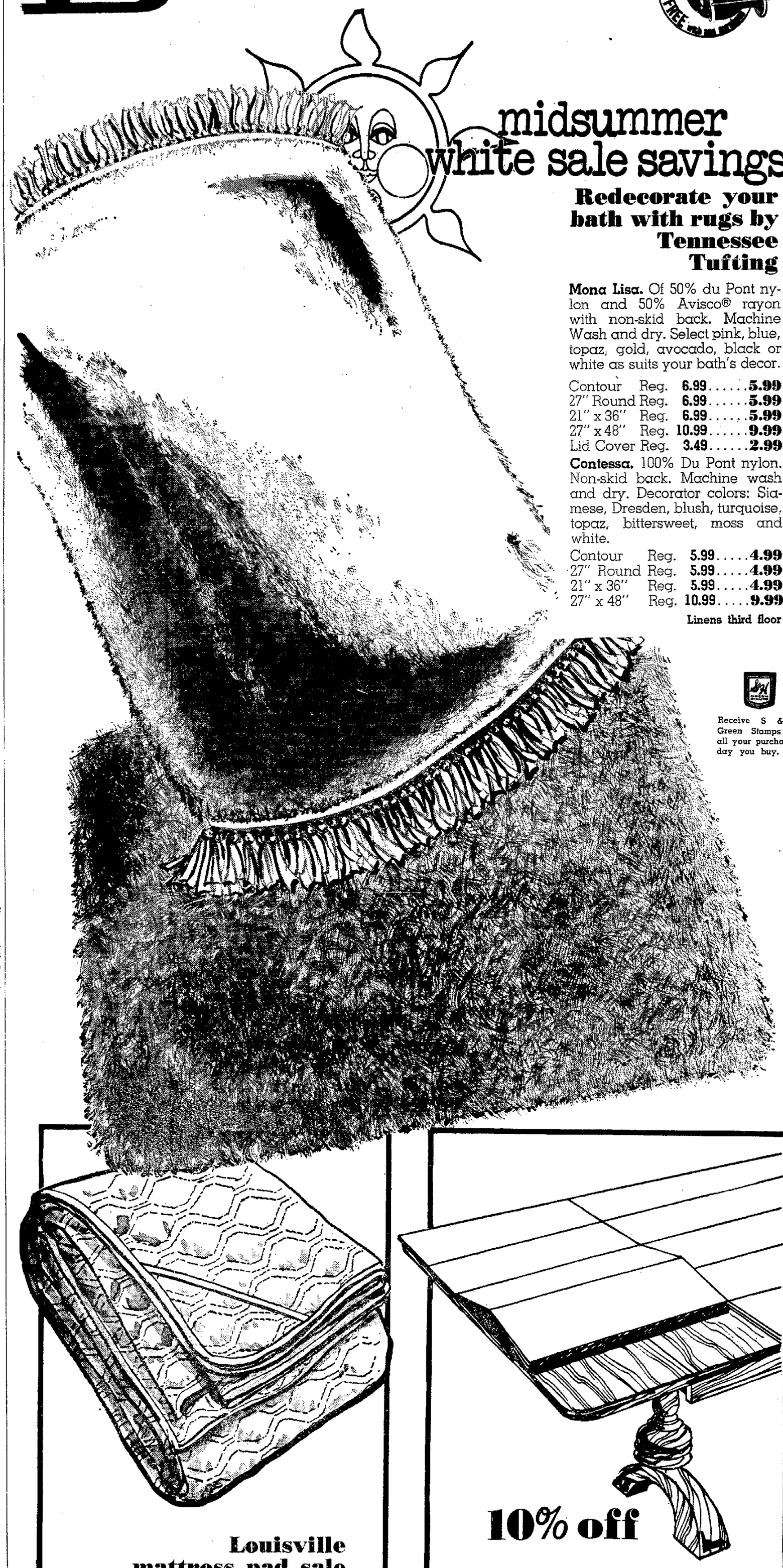

midsummer white sale savings

Redecorate your bath with rugs by Tennessee Tufting

Mona Lisa. Of 50% du Pont nylon and 50% Avisco® rayon with non-skid back. Machine Wash and dry. Select pink, blue, topaz, gold, avocado, black or white as suits your bath's decor.

Contour	Reg.	**6.99.....5.99**
27" Round	Reg.	**6.99.....5.99**
21" x 36"	Reg.	**6.99.....5.99**
27" x 48"	Reg.	**10.99.....9.99**
Lid Cover	Reg.	**3.49.....2.99**

Contessa. 100% Du Pont nylon. Non-skid back. Machine wash and dry. Decorator colors: Siamese, Dresden, blush, turquoise, topaz, bittersweet, moss and white.

Contour	Reg.	**5.99.....4.99**
27" Round	Reg.	**5.99.....4.99**
21" x 36"	Reg.	**5.99.....4.99**
27" x 48"	Reg.	**10.99.....9.99**

Linens third floor

Receive S & H Green Stamps on all your purchases, day you buy.

Louisville mattress pad sale

Dacron® polyester fiberfill with cotton sanforized® cover. Double-locked stitch quilting. Machine washable and dryable.

Twin anchor	Reg.	**6.99**	**5.99**
Full anchor	Reg.	**7.99**	**6.99**
Full combination	Reg.	**8.99**	**7.99**
Queen combination	Reg.	**14.99**	**13.99**
King combination	Reg.	**18.99**	**17.99**

Linens third floor

10% off

Custom-made table pads

Protect your table with perfect-fitting pads. Finest insulated pads with vinyl covering, made by Artex Green. Call 477-1211, ext. 345, and our factory-trained representative will measure your table in your home.

Linens third floor

Shop and save during this August sale! Order by mail or call 477-1211 and charge it!

For The Real Ice Cream Eater...

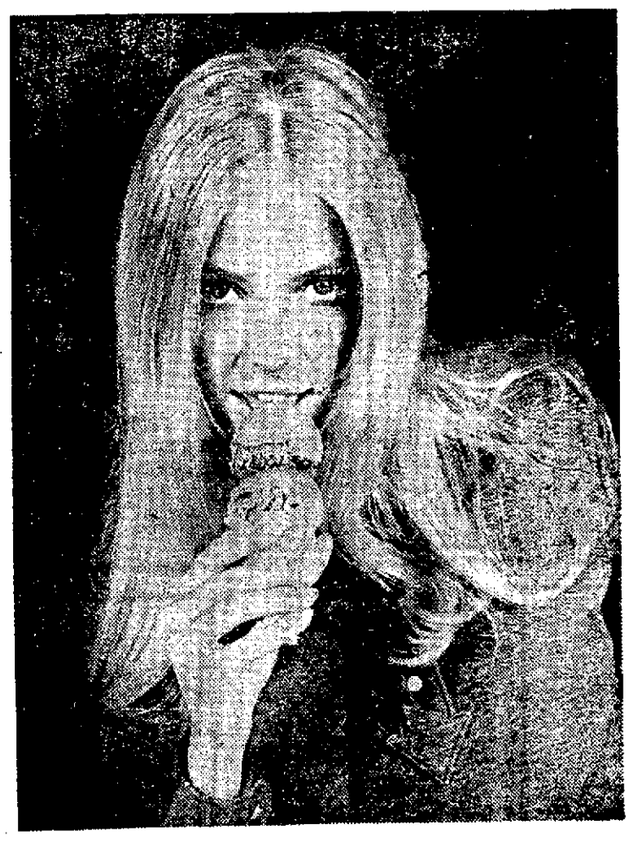

Tempting Flavor

Goodrich ICE CREAM

YOU MAY NOT GET YOUR KICKS FROM CONES. BUT IF YOU DIG REAL ICE CREAM, GOODRICH IS THE PLACE TO GO. THIS REAL ICE CREAM EATER KNOWS. HER EXPRESSION SAYS IT ALL. EXCITING . . . DELIGHTFUL! IT MUST BE THE TEMPTING FLAVOR OF GOODRICH ICE CREAM. WITHOUT A WORD, SHE'S TELLING IT LIKE IT IS!

48th & Antelope Creek Rd. 56th At Holdrege Touzalin At Fremont 25th At Randolph

NEWSPAPERARCHIVE®
NEWSPAPERARCHIVE®

Welfare Dept. Withdraws Request For Three-Judge ADC Suit Panel

The State Welfare Department withdrew its request Thursday for a three-judge panel in the U.S. District Court lawsuit seeking to enjoin the department from ratably reducing payments for aid to dependent children (ADC) families.

The week-old suit, brought by two recipients, Sandra Zollicoffer of Lincoln and Sally Sims of Omaha, challenges as a class action the constitutionality and legality of the department's "ratably reduced budgeting standards" which became effective Aug. 1.

Federal Judge Warren K. Urbom denied last week their request for a temporary restraining order against the department and the issue of a temporary injunction was taken under advisement Wednesday by the court following a lengthy hearing.

E. D. Warnsholz, assistant attorney general representing the department, declined comment on the legal move abandoning the request for a three-judge panel.

Earlier, Warnsholz had said the three-judge panel was requested under federal rules because any appellate action could be taken directly to the U.S. Supreme Court.

No decision on the temporary injunction sought by the ADC plaintiffs is expected before next week because Judge Urbom has granted the department until next Monday the opportunity to submit memorandum briefs on the temporary injunction issue.

The department has contended its ratable reduction plan complies with a state law enacted by the 1971 Legislature and has the approval of the U.S. Department of Health, Education and Welfare.

Warnsholz's memorandum brief is expected to cite federal case authority in support of the department's ratably reduction plan which tends to reduce welfare payments to ADC families with "outside income" but has no affect on families now drawing the "statutory maximums" set by the Legislature.

At Wednesday's hearing, Tom Brown of Omaha, one of the attorneys for the plaintiffs, contended the Nebraska plan violated a federal court opinion in a Mississippi case, but the welfare department's attorney argued the controlling federal case authority generally supports the 'ratably reduction" method being used by Nebraska.

Officials estimate approximately one-third of the state's 11,000-plus ADC families will be affected by the ratable reduction move which they say is necessary to avoid "deficit" welfare spending during fiscal 1972.

Needs Of Public No. 1 On Bus Manager's List

The needs of the bus-riding public are tops in priority for Jerald Rae, the new general manager of the city's public bus transportation system.

Rae said Thursday he has many ideas on how to improve service.

And bus riders have noticed a difference in service since the city took over operation of the line last month.

New Schedules

One change already made at the initiation of Rae was new schedules so that passengers who start work at 8 a.m. get to their jobs on time.

Schedules for all routes were moved up 10 minutes on the 7:30 a.m. run to get persons downtown by 7:55 a.m.

Rae said firms had complained that buses were getting their employes downtown at 8:05.

"The change has been working wonders," he said.

Rae said he has been busy trying to instill in the bus drivers a feeling that they are professionals and should take pride in their job.

Driver Called In

He said everytime a rider calls in a complaint, the driver is called and he goes over with the driver what the company expects.

Where a complaint is legitimate, the driver is "wrote up" and disciplinary action taken if the matter is severe.

Rae said employes are told what the consequences would be if the matter happens again.

Well Received

He said the "shape up" program has been well received by the long time drivers and the union.

Most of the complaints, Rae said, have involved new drivers.

He said he has also hired an extra person to keep the buses clean.

Other ideas he has for improving service, he said, will be presented to the Transit Advisory Board at its meeting next Tuesday at 8 a.m.

Soil, Water Meet Set

Board members of the Lancaster Soil and Water Conservation District will meet Tuesday at 8:30 p.m. in the Lancaster SCS office for the regular board meeting.

Cleanup Efforts Good For Shrine Grid Ticket Cuts

Lincoln youth can get discounts on Shrine Bowl knothole tickets if they gather old newspapers, corrugated cardboard, washed and flattened non-rusted metal cans and deliver them to the old Burger Barn, south of 48th and Normal Blvd.

The project, giving elementary, junior and senior high school youngsters five cents off the dollar for every 20 pounds of waste material collected, is sponsored by the Fleming Co. and Lincoln Independent Grocers Alliance members.

Company officials will weigh materials and sell tickets at the recycling center from 10 a.m. to 5 p.m. for the next two Saturdays. The proceeds of the Shrine Bowl game, Aug. 21 at the University of Nebraska Memorial Stadium, will go to help crippled children.

Morphine Seized

Hong Kong (UPI) — More than 100 pounds of morphine, hidden under cargo in a hold, worth an estimated $378,000 in the illegal drug market, was seized aboard a Polish cargo ship.

Because They Are Fired At
White Hot Heat Like Fine China
Their Colors Never Fade

Face Brick by Yankee Hill

Phone 432-6661
Made at Lincoln for over 100 years

BRANDEIS...BETTER

one hour parking FREE with any purchase

midsummer white sale savings

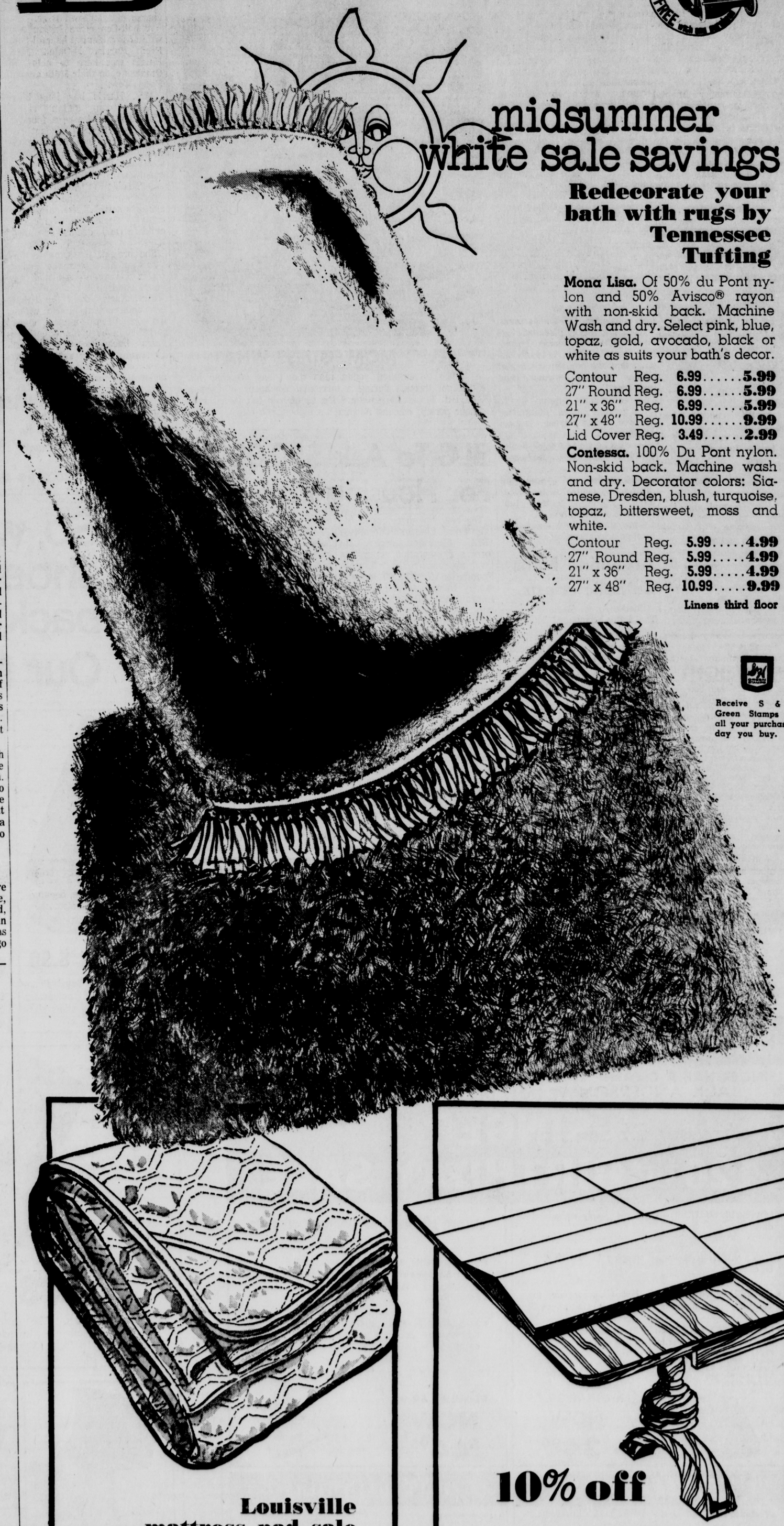

Redecorate your bath with rugs by Tennessee Tufting

Mona Lisa. Of 50% du Pont nylon and 50% Avisco® rayon with non-skid back. Machine Wash and dry. Select pink, blue, topaz, gold, avocado, black or white as suits your bath's decor.

Contour	Reg. 6.99	5.99
27" Round	Reg. 6.99	5.99
21" x 36"	Reg. 6.99	5.99
27" x 48"	Reg. 10.99	9.99
Lid Cover	Reg. 3.49	2.99

Contessa. 100% Du Pont nylon. Non-skid back. Machine wash and dry. Decorator colors: Siamese, Dresden, blush, turquoise, topaz, bittersweet, moss and white.

Contour	Reg. 5.99	4.99
27" Round	Reg. 5.99	4.99
21" x 36"	Reg. 5.99	4.99
27" x 48"	Reg. 10.99	9.99

Linens third floor

Receive S & H Green Stamps on all your purchases, day you buy.

Louisville mattress pad sale

Dacron® polyester fiberfill with cotton sanforized® cover. Double-locked stitch quilting. Machine washable and dryable.

Twin anchor	Reg. 6.99	5.99
Full anchor	Reg. 7.99	6.99
Full combination	Reg. 8.99	7.99
Queen combination	Reg. 14.99	13.99
King combination	Reg. 18.99	17.99

Linens third floor

10% off

Custom-made table pads

Protect your table with perfect-fitting pads. Finest insulated pads with vinyl covering, made by Artex Green. Call 477-1211, ext. 345, and our factory-trained representative will measure your table in your home.

Linens third floor

Shop and save during this August sale! Order by mail or call 477-1211 and charge it!

For The Real Ice Cream Eater...

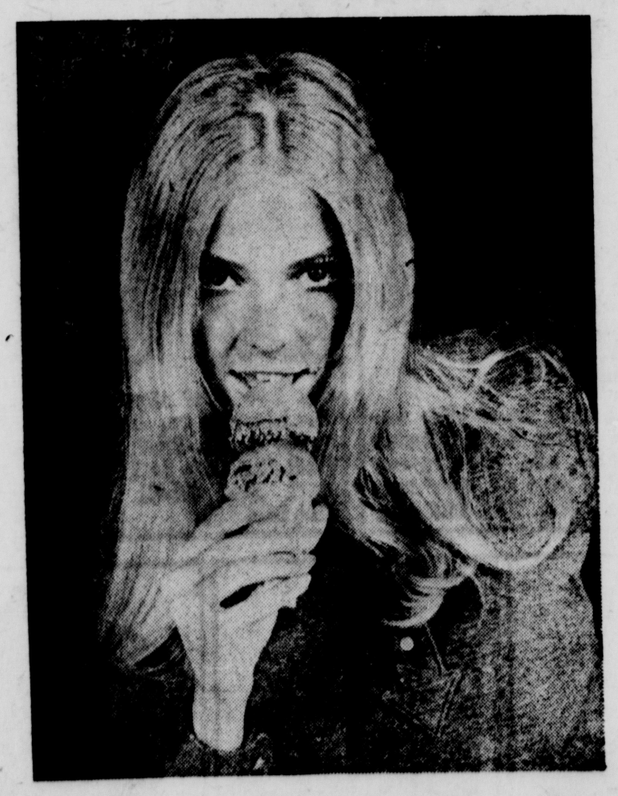

Tempting Flavor

Goodrich ICE CREAM

YOU MAY NOT GET YOUR KICKS FROM CONES. BUT IF YOU DIG REAL ICE CREAM, GOODRICH IS THE PLACE TO GO. THIS REAL ICE CREAM EATER KNOWS. HER EXPRESSION SAYS IT ALL. EXCITING . . . DELIGHTFUL! IT MUST BE THE TEMPTING FLAVOR OF GOODRICH ICE CREAM. WITHOUT A WORD, SHE'S TELLING IT LIKE IT IS!

48th & Antelope Creek Rd. 56th At Holdrege Touzalin At Fremont 25th At Randolph

Prevention Ignored Mental Health Goal

Representatives of a Lincoln mental health planning committee Thursday said a community plan for combatting mental health problems must stress preventive and promotional aspects.

Most community mental health programs "have been based on the assumption that mental illness is a disease and that the problem is to get the person suffering this malady into the hands of someone who is skilled in 'curing the disease,' " the committee said in a statement.

The consequence, the statement said, "has been an emphasis on the provision of diagnosis, treatment and aftercare and the neglect of activities that prevent emotional disorder and promote positive mental health."

Drafted By Student

The statement was drafted by Don Klosterman, NU graduate educational psychology student who has been serving as a staff member to the mental health planning committee, formed last February as a subcommittee of the Lincoln Hospital and Health Council.

The health council has directed the planning committee to "develop and recommend a plan to better meet the mental health needs of Lincoln-Lancaster County," the area for which the health council has responsibility.

Since its formation, the committee, with about 30 members, has begun to gather information on mental health needs and form "need statements" toward the development of programs.

In an attempt to generate community interest and to guarantee participation, committee members were chosen from a wide range of backgrounds and interests.

Releases Planned

A public hearing was held last month, and the committee is planning a series of public information releases during the coming weeks to keep the area's citizens informed of its work.

By late October, the committee hopes to have its proposals ready for the health council to consider.

"In terms of social welfare and the national economy, mental illness is the most serious of our public health problems," Klosterman said the committee has agreed.

12.5% Need Care

"National surveys suggest that 12.5% of citizens displayed sufficient'' symptoms to warrant psychiatric treatment, he added.

"Yet, despite an expanding consciousness of the problem, increasing energy directed at its alleviation and increased funding for this effort, it is obvious . . . that the problem of mental illness remains enormous and unsolved."

A community mental health program, the committee decided, must meet responsibilities in:

—restoration of health through diagnosis, treatment and aftercare.

—prevention of emotional disorder by control of biological and social factors that jeopardize mental health.

—promotion of mental health through educational efforts.

HELLO MOM, GUESS WHAT?

The unidentified young man didn't say whether his call got through during a torrential downpour in Corpus Christi, Texas. More than 7 inches of rain fell in a three-hour period, causing flooding throughout the city.

Argentina Nabs Catholic Priests

Buenos Aires, Argentina (AP) — The army announced Thursday the arrest of 17 persons, including three Roman Catholic priests, in a roundup of "terrorist elements."

Authorities also seized arms, explosives, subversive literature and narcotics, said Gen. Elvio N. Anaya. He said material was found "related to recent assassinations of members of the police forces."

The priests, members of the leftist Third World Priests Movement, were arrested Tuesday in Rosario. No charges were announced.

3 Boats Seized

Vadsoe, Norway (UPI) — Soviet authorities have seized three Norwegian fishing vessels for trespassing in Soviet territorial waters, police in this northern town said.

BLC To Ask $50,000 For Housing Project

The board of directors of the Better Lincoln Committee (BLC) Thursday decided to form a presentation committee to approach the Lincoln Foundation for $50,000 in seed money to get a Rehabilitation Improvement Program (RIP) into operation.

The rehabilitation program, aimed at providing housing for low-income families, has been in the planning stage for approximately a year.

The program proposes rehabilitating 172 homes during the next five years. Decisions on the acquisition and sale of housing will be in the hands of a management team of volunteers who are professionals in the fields of real estate, lending, architecture, real estate law and appraisal.

Advisory Panel Planned

An advisory council made up of low-income persons is also planned.

BLC Executive Director Tom Carroll said the $50,000 is intended to be a matching contribution to $50,000 the Better Lincoln Committee plans to raise through the sale of bonds to the community.

Carroll said the BLC is interested in having the pledge in advance of raising the money from bond sales.

George Hancock, chairman of BLC, said funds to purchase and rehabilitate homes would come solely from local money. There would be no reliance on federal funds, a factor which has bogged down housing for low-income projects of others because of requirements involved.

However, plans do call for making use of governmental programs when possible.

For example, placing a home under the Housing Authority's rent subsidy program for a family which could not immediately purchase a home would be done. This way the a rental payment which would low-income family could afford be below the average market rental of $130 (utilities included) of a house rehabilitated under the program.

Hancock said he is optimistic the project will be a success.

'Property Out There'

"I am satisfied it can be done. I know the property is out there," he said.

The idea is to take homes which do not meet the city's housing code and fix them up so that the homes, which would have three bedrooms or more, would be in compliance.

A budget prepared for the project is based on average purchases of $7,500 per house, a rehabilitation cost of $3,000 and sales at $11,500. The budget proposal also is based on three homes a month to be purchased with two to be sold and one rented.

Omaha Indians Praised By Mrs. Harris In Visit

By MARY PAT MURPHY

Macy (AP) — LaDonna Harris Thursday urged the Omaha Indian tribe to continue to fight for the right to determine the course of their own lives.

A half-Comanche Indian and wife of presidential hopeful Sen. Fred Harris, D-Okla., Mrs. Harris was here to help the Omahas open their 104th annual Pow Wow.

Mrs. Harris has long been active in Indian rights movements and was a founder and the first president of Oklahomans for Indian Opportunity, a group in her home state designed to improve the condition of the Indian people.

'Decide For Ourselves'

"We want to decide things for our own selves," she said. "We want to decide things for our children and decide our own lives."

She praised the Omahas for "working hard to make things better for yourselves and for your children."

Mrs. Harris cited the tribal law enforcement efforts which have been made since jurisdiction over the tribe was given back to the federal government under retrocession. Law enforcement had been under state jurisdiction and the legality of the retrocession move still is pending in the courts.

Thursday was the first day of the pow wow and the festivities were sobered somewhat by two funerals in Macy, including services for nationally known Indian leader Leonard Springer, who died last week of a heart attack.

Misses Dancing

Mrs. Harris frequently attends pow wows and sometimes participates in the tribal dances. She told the tribe members she regretted that she had such a short time in Macy and wished she could stay for the dancing, which started Thursday night.

A group of Oklahoma Indians were in Macy for the celebration and Mrs. Harris found some old friends and relatives among them.

Tribal Council Chairman Eddie Cline said Indians from all over the country travel to the pow wow and some 30 tribes may be represented at the height of the four-day festivities.

Visit Cut Short

After an arrival delayed 90 minutes because of a canceled airline flight out of Denver, Mrs. Harris had to cut her visit to the reservation short and spent only about an hour in Macy.

In introducing the petite, attractive Mrs. Harris, Cline had praise for both her and her husband.

Cline said Mrs. Harris' "voice is strong and will be felt" and praised her work to better the lot of the Indians.

The tribal chairman called Macy the "Democratic stronghold of Nebraska."

He said he hoped Harris will be successful in his presidential aspirations and that the senator could count on the Omahas for support.

'Need For Leadership'

"Those of use who are Democrats recognize the great need for good leadership," Cline said, "and we look forward to Sen. Harris' participation."

The Indian leader added, "From this day on, we of the Omaha people will look on Sen. Harris as extra special."

He then gave Mrs. Harris an embroidered wool shawl made by a member of the Omaha tribe. The fringe on the shawl was hand-tied and Mrs. Harris explained that each tribe has its own distinctive way of tying the fringe. Cline said he hoped Mrs. Harris would wear the shawl when dancing at future pow wows.

"I will wear it when I go to places of honor and distinction," Mrs. Harris responded, "and maybe even wear it sometimes in the White House."

FAT OVERWEIGHT

Ordinex can help you become the trim slim person you want to be. Odrinex is a tiny tablet and easily swallowed. Contains no dangerous drugs. No starving. No special exercises. Get rid of excess fat and live longer. Odrinex has been used successfully by thousands all over the country for over 12 years. Odrinex costs $3.25 and the large economy size $5.25. You must lose ugly fat or your money will be refunded by your druggist. No questions asked. Accept no substitutes. Sold with this guarantee by:

ARNTZEN'S TERMINAL DRUG
10th & O Sts. 432-8585
Mail Orders Filled

EAST HILLS SUPPER CLUB

Open to everybody . . . enjoy 4 to 6 time daily . . . favorite beverages half price. Enjoy family dining at East Hills.

East Hills 1700 South 70th

At Danielson's Day-Brightener

Flower Markets . . . summer prices mean a real bargain!

Fresh Cut Flowers.....$1.19-$2.79 bunch
Blooming Plants .....$2.98-$6.99
Green Plants .....$.79-$6.99
Dried Flowers & Grasses & etc....89c and up

Leon's Food Mart
Winthrop Rd. & Ryons
Mr. B's IGA
48th & Van Dorn
Hinky Dinky
Gateway

Our 51st Year

Supermarket Special
BREAD 1 lb. loaf..... 4/1.00
Friday Only
IDEAL GROCERY & MARKET, 905 So. 27th

So what's new? Penneys shoes are always great back to school values. Our fantastic jean sale!

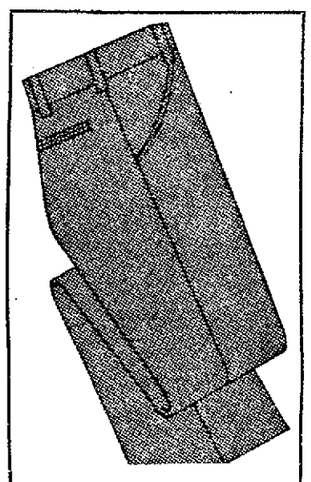

SALE 2 for 8.50
Reg. 4.98 ea. Boys' Penn-prest jeans of polyester/cotton. Reg. and slims sizes 6-16.

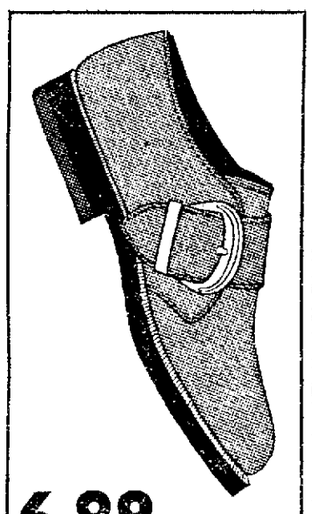

6.88
Reg. 7.99. Boys' strap and buckle shoe. Grained leather uppers. Brown. 8½-3.

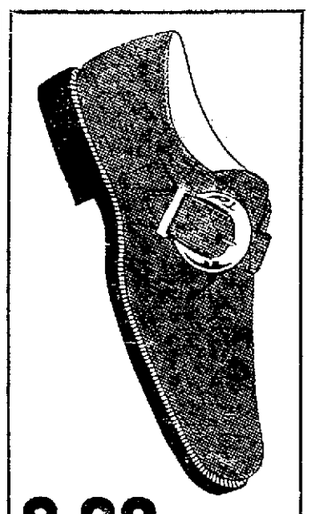

8.88
Reg. 9.99. Prep Boys' strap and buckle shoe. Grained leather uppers. Sizes 3½-6.

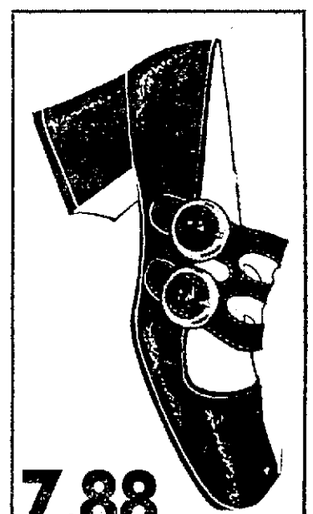

7.88
Reg. 8.99 Ladies wide strap buckle shoe. Synthetic sole. Black, blue or red in sizes 5-9.

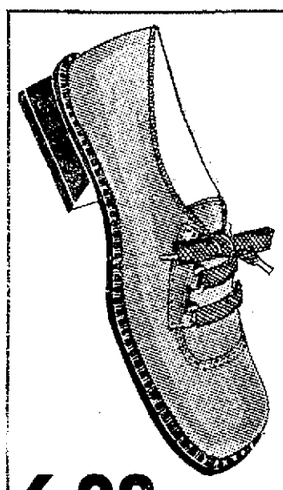

6.88
Reg. 7.99 Girls' smooth leather tie. Extended synthetic sole. Antiqued bronze. 8½-4.

8.88
Reg. 9.99 Teens' kiltie saddle oxford. Brushed leather rubber sole. Chino / brown ladies sizes 5-9. Girls' sizes 8½-3. Reg. 7.99, SALE 6.88.

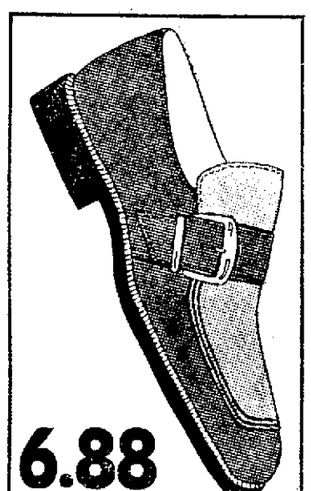

6.88
Reg. 7.99 Boys' strap and buckle slip on. Grained leather uppers. 8½-3. Sizes 3½-6. Reg. 8.99, SALE 7.88. Men's Sizes 6½-12. Reg. 9.99, SALE 8.88.

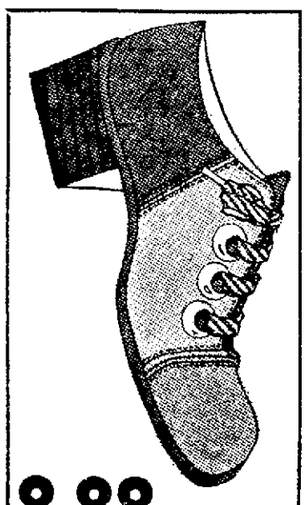

8.88
Reg. 9.99 Teens' multi-colored brush leather tie shoe. Bump-toe, thick composition sole. Sizes 5-9.

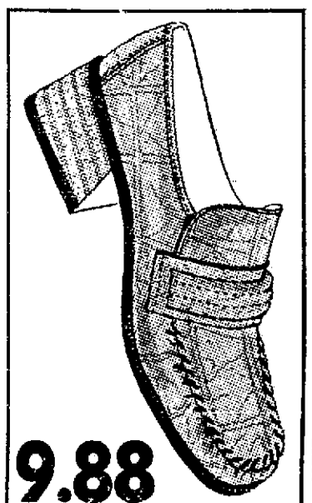

9.88
Reg. 10.99. Women's moc in antiqued gold leather. Foam and nylon tricot lining, synthetic sole. Black blue and dark brown. 5-9.

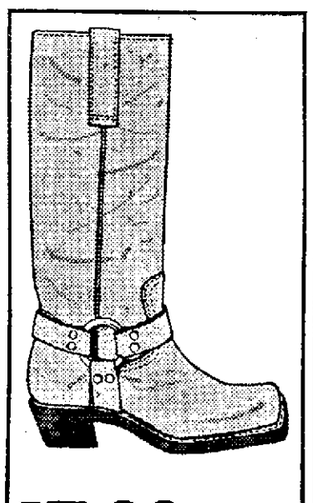

17.88
Reg. 20.00 Men's harness strap boot. Antiqued leather uppers. 6½-12.

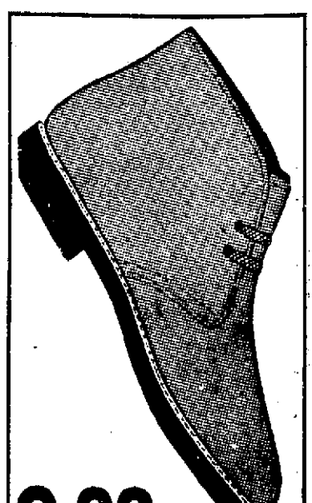

9.88
Reg. 10.99. Men's Chukka. Full grain leather uppers. 6½-12.

JCPenney

Charge it at Penneys — 13th & O Sts. Shop Mon. & Thurs. Nights till 9 P.M.

GREAT SAVINGS AT SINGER • 2 DAYS ONLY

SINGER HAS A CLEANER FOR EVERY CLEANING NEED IN YOUR HOME
SAVE NOW DURING

SINGER 120th BIRTHDAY SALE

- POWERFUL SUCTION — Removes deeply embedded dirt.
- TOE SWITCH — Eliminates stooping to turn cleaner on and off.
- UNDER 11-LB. WEIGHT — Makes cleaner easy to carry anywhere, especially up and down stairs.
- LARGE DISPOSABLE DUST BAG — Means fewer big changes and less power loss as bag is filled.

Four Cleaning Tools:
FLOOR BRUSH with EXTENSION
UPHOLSTERY BRUSH
DUSTING BRUSH
CREVICE TOOL

REGULAR 39.95
NOW $34.00

SINGER MODEL U-47 UPRIGHT CLEANER

- DUAL-SECTION, KING-SIZE DISPOSABLE DIRT BAG means less frequent bag changes and less power loss as bag is being filled.
- ADJUSTMENT FOR RUG THICKNESS accomodates deep-pile and normal-pile carpeting.

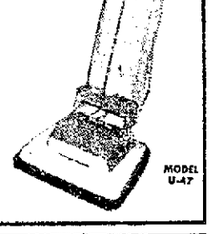

REGULAR 59.95
NOW $44.95

POWERmaster

SINGER MODEL U-49 UPRIGHT CLEANER

Takes the drag out of shag

- PILE SELECTOR lets you adjust the nozzle to any of four positions for thorough cleaning of patio, normal pile, high pile, and shag carpeting, a SINGER exclusive.....
- AUTOMATIC CORD REEL — cord winds inside of cleaner. Saves time, effort, and protects the cord.
- TWO-SPEED, TRIPLE-ACTION CLEANING—dual-speed vibrator brush shakes dirt free, sweeps, and suction-cleanses carpeting on a cushion of air.
- DUAL-SECTION, KING-SIZE DISPOSABLE DIRT BAG means less frequent bag changes and less power loss as bag is being filled.

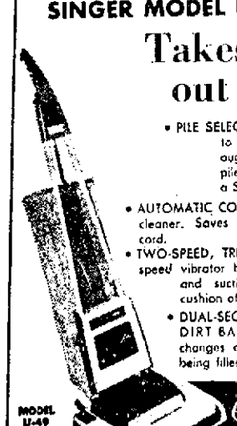

Golden Powermaster $99.95

porch n patio

VACUUM CLEANER BY SINGER MODEL D-6

- 1.1 MOTOR PEAK HP gives super powerful suction with 2¼-inch, diameter hose which means faster, easier pick up of bulk items without clogging.
- SEVEN GALLON CAPACITY TANK lets you clean without the bother of frequent stops to empty cleaner.
- ACCORDIAN-TYPE HOSE is long lasting and easy to use.
- SIX-INCH ALL-PURPOSE NOZZLE WITH BRUSH lets you pick up bulk items on the garage, patio, fence and other indoor/outdoor areas.
- EXCLUSIVE HIDDEN CORD WRAP STORAGE — holds section the unit the supply cord is conveniently wrapped in a hidden cavity under the top housing.
- EXCLUSIVE VINYL FURNITURE GUARDS ON LEGS protect furniture and cleaner.

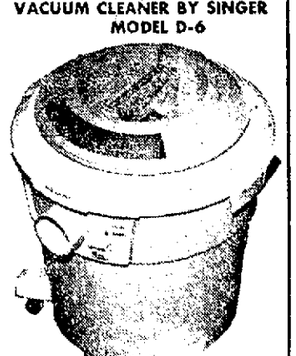

REG. 49.95
NOW $39.95

1112 "O" St. Open Thurs. Eve. til 9 432-65[illegible]

The Singer 1 to 36* Credit Plan helps you have these values now—within your budget. SINGER For address of the Singer Sewing Center nearest you, see White Pages under SINGER COMPANY.
*A Trademark of THE SINGER COMPANY

NEWSPAPERARCHIVE®
NEWSPAPERARCHIVE®

Prevention Ignored Mental Health Goal

Representatives of a Lincoln mental health planning committee Thursday said a community plan for combatting mental health problems must stress preventive and promotional aspects.

Most community mental health programs "have been based on the assumption that mental illness is a disease and that the problem is to get the person suffering this malady into the hands of someone who is skilled in 'curing the disease,' " the committee said in a statement.

The consequence, the statement said, "has been an emphasis on the provision of diagnosis, treatment and aftercare and the neglect of activities that prevent emotional disorder and promote positive mental health."

Drafted By Student

The statement was drafted by Don Klosterman, NU graduate educational psychology student who has been serving as a staff member to the mental health planning committee, formed last February as a subcommittee of the Lincoln Hospital and Health Council.

The health council has directed the planning committee to "develop and recommend a plan to better meet the mental health needs of Lincoln-Lancaster County," the area for which the health council has responsibility.

Since its formation, the committee, with about 30 members, has begun to gather information on mental health needs and form "need statements" toward the development of programs.

In an attempt to generate community interest and to guarantee participation, committee members were chosen from a wide range of backgrounds and interests.

Releases Planned

A public hearing was held last month, and the committee is planning a series of public information releases during the coming weeks to keep the area's citizens informed of its work.

By late October, the committee hopes to have its proposals ready for the health council to consider.

"In terms of social welfare and the national economy, mental illness is the most serious of our public health problems," Klosterman said the committee has agreed.

12.5% Need Care

"National surveys suggest that 12.5% of citizens displayed sufficient'' symptoms to warrant psychiatric treatment, he added.

"Yet, despite an expanding consciousness of the problem, increasing energy directed at its alleviation and increased funding for this effort, it is obvious . . . that the problem of mental illness remains enormous and unsolved."

A community mental health program, the committee decided, must meet responsibilities in:

—**restoration** of health through diagnosis, treatment and aftercare.

—**prevention** of emotional disorder by control of biological and social factors that jeopardize mental health.

—**promotion** of mental health through educational efforts.

Argentina Nabs Catholic Priests

Buenos Aires, Argentina (AP) — The army announced Thursday the arrest of 17 persons, including three Roman Catholic priests, in a roundup of "terrorist elements."

Authorities also seized arms, explosives, subversive literature and narcotics, said Gen. Elvio N. Anaya. He said material was found "related to recent assassinations of members of the police forces."

The priests, members of the leftist Third World Priests Movement, were arrested Tuesday in Rosario. No charges were announced.

3 Boats Seized

Vadsoe, Norway (UPI) — Soviet authorities have seized three Norwegian fishing vessels for trespassing in Soviet territorial waters, police in this northern town said.

HELLO MOM, GUESS WHAT?

The unidentified young man didn't say whether his call got through during a torrential downpour in Corpus Christi, Texas. More than 7 inches of rain fell in a three-hour period, causing flooding throughout the city.

BLC To Ask $50,000 For Housing Project

The board of directors of the Better Lincoln Committee (BLC) Thursday decided to form a presentation committee to approach the Lincoln Foundation for $50,000 in seed money to get a Rehabilitation Improvement Program (RIP) into operation.

The rehabilitation program, aimed at providing housing for low-income families, has been in the planning stage for approximately a year.

The program proposes rehabilitating 172 homes during the next five years. Decisions on the acquisition and sale of housing will be in the hands of a management team of volunteers who are professionals in the fields of real estate, lending, architecture, real estate law and appraisal.

Advisory Panel Planned

An advisory council made up of low-income persons is also planned.

BLC Executive Director Tom Carroll said the $50,000 is intended to be a matching contribution to $50,000 the Better Lincoln Committee plans to raise through the sale of bonds to the community.

Carroll said the BLC is interested in having the pledge in advance of raising the money from bond sales.

George Hancock, chairman of BLC, said funds to purchase and rehabilitate homes would come solely from local money. There would be no reliance on federal funds, a factor which has bogged down housing for low-income projects of others because of requirements involved.

However, plans do call for making use of governmental programs when possible.

For example, placing a home under the Housing Authority's rent subsidy program for a family which could not immediately purchase a home would be done. This way the a rental payment which would low-income family could afford be below the average market rental of $130 (utilities included) of a house rehabilitated under the program.

Hancock said he is optimistic the project will be a success.

'Property Out There'

"I am satisfied it can be done. I know the property is out there," he said.

The idea is to take homes which do not meet the city's housing code and fix them up so that the homes, which would have three bedrooms or more, would be in compliance.

A budget prepared for the project is based on average purchases of $7,500 per house, a rehabilitation cost of $3,000 and sales at $11,500. The budget proposal also is based on three homes a month to be purchased with two to be sold and one rented.

Omaha Indians Praised By Mrs. Harris In Visit

By MARY PAT MURPHY

Macy (AP) — LaDonna Harris Thursday urged the Omaha Indian tribe to continue to fight for the right to determine the course of their own lives.

A half-Comanche Indian and wife of presidential hopeful Sen. Fred Harris, D-Okla., Mrs. Harris was here to help the Omahas open their 104th annual Pow Wow.

Mrs. Harris has long been active in Indian rights movements and was a founder and the first president of Oklahomans for Indian Opportunity, a group in her home state designed to improve the condition of the Indian people.

'Decide For Ourselves'

"We want to decide things for our own selves," she said. "We want to decide things for our children and decide our own lives."

She praised the Omahas for "working hard to make things better for yourselves and for your children."

Mrs. Harris cited the tribal law enforcement efforts which have been made since jurisdiction over the tribe was given back to the federal government under retrocession. Law enforcement had been under state jurisdiction and the legality of the retrocession move still is pending in the courts.

Thursday was the first day of the pow wow and the festivities were sobered somewhat by two funerals in Macy, including services for nationally known Indian leader Leonard Springer, who died last week of a heart attack.

Misses Dancing

Mrs. Harris frequently attends pow wows and sometimes participates in the tribal dances. She told the tribe members she regretted that she had such a short time in Macy and wished she could stay for the dancing, which started Thursday night.

A group of Oklahoma Indians were in Macy for the celebration and Mrs. Harris found some old friends and relatives among them.

Tribal Council Chairman Eddie Cline said Indians from all over the country travel to the pow wow and some 30 tribes may be represented at the height of the four-day festivities.

Visit Cut Short

After an arrival delayed 90 minutes because of a canceled airline flight out of Denver, Mrs. Harris had to cut her visit to the reservation short and spent only about an hour in Macy.

In introducing the petite, attractive Mrs. Harris, Cline had praise for both her and her husband.

Cline said Mrs. Harris' "voice is strong and will be felt" and praised her work to better the lot of the Indians.

The tribal chairman called Macy the "Democratic stronghold of Nebraska."

He said he hoped Harris will be successful in his presidential aspirations and that the senator could count on the Omahas for support.

'Need For Leadership'

"Those of use who are Democrats recognize the great need for good leadership," Cline said, "and we look forward to Sen. Harris' participation."

The Indian leader added, "From this day on, we of the Omaha people will look on Sen. Harris as extra special."

He then gave Mrs. Harris an embroidered wool shawl made by a member of the Omaha tribe. The fringe on the shawl was hand-tied and Mrs. Harris explained that each tribe has its own distinctive way of tying the fringe. Cline said he hoped Mrs. Harris would wear the shawl when dancing at future pow wows.

"I will wear it when I go to places of honor and distinction," Mrs. Harris responded, "and maybe even wear it sometimes in the White House."

FAT OVERWEIGHT

Ordinex can help you become the trim slim person you want to be. Odrinex is a tiny tablet and easily swallowed. Contains no dangerous drugs. No starving. No special exercises. Get rid of excess fat anl live longer. Odrinex has been used successfully by thousands all over the country for over 12 years. Odrinex costs $3.25 and the large economy size $5.25. You must lose ugly fat or your money will be refunded by your druggist. No questions asked. Accept no substitutes. Sold with this guarantee by:

ARNTZEN'S TERMINAL DRUG
10th & O Sts. 432-8585
Mail Orders Filled

EAST HILLS SUPPER CLUB

Open to everybody . . . enjoy 4 to 6 time daily . . . favorite beverages half price. Enjoy family dining at East Hills.

East Hills 1700 South 70th

At Danielson's Day-Brightener

Flower Markets . . . summer prices mean a real bargain!

Fresh Cut Flowers.....$1.19-$2.79 bunch
Blooming Plants .....$2.98-$6.99
Green Plants .....$.79-$6.99
Dried Flowers & Grasses & etc....89c and up

Leon's Food Mart
Winthrop Rd. & Ryons
Mr. B's IGA
48th & Van Dorn
Hinky Dinky
Gateway

Our 51st Year

Supermarket Special
BREAD 1 lb. loaf..... 4/1.00
Friday Only
IDEAL GROCERY & MARKET, 905 So. 27th

So what's new? Penneys shoes are always great back to school values. Our fantastic jean sale!

SALE 2 for 8.50
Reg. 4.98 ea. Boys' Pennprest jeans of polyester/cotton. Reg. and slims sizes 6-16.

6.88
Reg. 7.99. Boys' strap and buckle shoe. Grained leather uppers. Brown. 8½-3.

8.88
Reg. 9.99. Prep Boys' strap and buckle shoe. Grained leather uppers. Sizes 3½-6.

7.88
Reg. 8.99 Ladies wide strap buckle shoe. Synthetic sole. Black, blue or red in sizes 5-9.

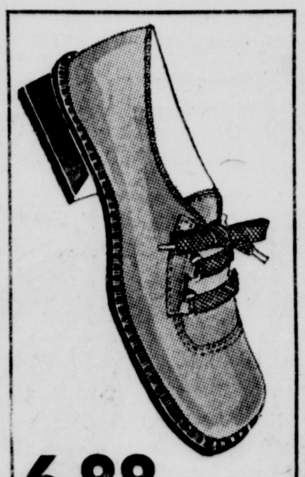

6.88
Reg. 7.99 Girls' smooth leather tie. Extended synthetic sole. Antiqued bronze. 8½-4.

8.88
Reg. 9.99 Teens' kiltie saddle oxford. Brushed leather rubber sole. Chino / brown ladies sizes 5-9. Girls' sizes 8½-3. Reg. 7.99, SALE 6.88.

6.88
Reg. 7.99 Boys' strap and buckle slip on. Grained leather uppers. 8½-3. Sizes 3½-6. Reg. 8.99, SALE 7.88. Men's Sizes 6½-12. Reg. 9.99, SALE 8.88.

8.88
Reg. 9.99 Teens' multicolored brush leather tie shoe. Bump-toe, thick composition sole. Sizes 5-9.

9.88
Reg. 10.99. Women's moc in antiqued gold leather. Foam and nylon tricot lining, synthetic sole. Black blue and dark brown. 5-9.

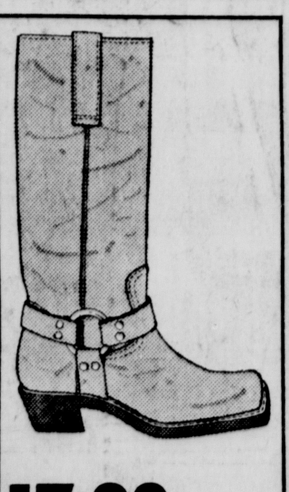

17.88
Reg. 20.00 Men's harness strap boot. Antiqued leather uppers. 6½-12.

9.88
Reg. 10.99. Men's Chukka. Full grain leather uppers. 6½-12.

JCPenney

Charge it at Penneys — 13th & O Sts. Shop Mon. & Thurs. Nights till 9 P.M.

GREAT SAVINGS AT SINGER • 2 DAYS ONLY

SINGER HAS A CLEANER FOR EVERY CLEANING NEED IN YOUR HOME
SAVE NOW DURING

SINGER 120th BIRTHDAY SALE

- POWERFUL SUCTION — Removes deeply embedded dirt.
- TOE SWITCH — Eliminates stooping to turn cleaner on and off.
- UNDER 11-LB. WEIGHT — Makes cleaner easy to carry anywhere, especially up and down stairs.
- LARGE DISPOSABLE DUST BAG — Means fewer big changes and less power loss as bag is filled.

Four Cleaning Tools:
FLOOR BRUSH with EXTENSION
UPHOLSTERY BRUSH
DUSTING BRUSH
CREVICE TOOL

REGULAR 39.95
NOW $34.00

SINGER MODEL U-47 UPRIGHT CLEANER

- DUAL-SECTION, KING-SIZE DISPOSABLE DIRT BAG means less frequent bag changes and less power loss as bag is being filled.
- ADJUSTMENT FOR RUG THICKNESS accomodates deep-pile and normal-pile carpeting.

REGULAR 59.95
NOW $44.95

POWERmaster

SINGER MODEL U-49 UPRIGHT CLEANER

Takes the drag out of shag

- PILE SELECTOR lets you adjust the nozzle to any of four positions for thorough cleaning of patio, normal pile, high pile, and shag carpeting, a SINGER exclusive.....
- AUTOMATIC CORD REEL — cord winds inside of cleaner. Saves time, effort, and protects the cord.
- TWO-SPEED, TRIPLE-ACTION CLEANING—dual-speed vibrator brush shakes dirt free, sweeps, and suction-air-washes carpeting on a cushion of air.
- DUAL-SECTION, KING-SIZE DISPOSABLE DIRT BAG means less frequent bag changes and less power loss as bag is being filled.

Golden Powermaster $99.95

porch n patio

VACUUM CLEANER BY SINGER MODEL D-6

- 1.1 MOTOR PEAK HP gives super powerful suction with 2½-inch, diameter hose which means faster, easier pick-up of bulk items without clogging.
- SEVEN GALLON CAPACITY TANK lets you clean without the bother of frequent stops to empty cleaner.
- ACCORDIAN-TYPE HOSE is long lasting and easy to use.
- SIX-INCH ALL-PURPOSE NOZZLE WITH BRUSH lets you pick up bulk items on the garage, patio, terrace and othe indoor/outdoor areas.
- EXCLUSIVE HIDDEN CORD WRAP STORAGE — by rotation the unit the supply cord is conveniently wrapped in a hidden cavity under the top housing.
- EXCLUSIVE VINYL FURNITURE GUARDS ON CASTERS protect furniture and cleaner.

REG. 49.95
NOW $39.95

1112 "O" St. Open Thurs. Eve. til 9 432-6537

The Singer 1 to 36® Credit Plan helps you have these values now – within your budget.

SINGER For address of the Singer Sewing Center nearest you, see White Pages under SINGER COMPANY. ®A Trademark of THE SINGER COMPANY

Some Classified Information from Hardy's

SATURDAY-STARTING AT 9

SELLING IT LIKE IT IS

Slight Imperfections Mean Tremendous Savings for You!

SAVE 30 to 60% AND MORE!

Be at Hardy's when the doors open . . . SELLING IT LIKE IT IS! Our biggest ever clearance of Home Furnishing Items. Prices are ridiculous . . . down right give-away! Read every word for Bargains undreamed of. And there's HUNDREDS MORE that we could not squeeze into this ad. Don't miss it!

SATURDAY ONLY

9:00 A.M. to 5:30 P.M.

ALL ITEMS SUBJECT TO PRIOR SALE

INDEX

ALL ITEMS SOLD "AS IS"

SECTION (A) Sofas & Chairs
SECTION (B) Occasional Tables
SECTION (C) Bedroom
SECTION (D) Dining Room
SECTION (E) Bedding—Sleepers
SECTION (F) Miscellaneous
SECTION (G) Appliances
SECTION (H) TV-Stereo
SECTION (I) Carpeting

Note section and number of item you want to see for locating easier. Tell your salesman.

GOOD FURNITURE SINCE 1871

FOR THE CHOICE in SELECTION! in QUALITY! in SAVINGS! It's HARDY'S 61 FLOORS TO SERVE YOU!

DON'T MISS THIS SALE OF SALES! BE EARLY FOR BEST SELECTION

OPEN SUNDAYS 12:30 to 5:30
THURSDAYS 9 A.M. to 9 P.M.
Other Days 9:30 to 5:30

CHARGE ACCOUNTS WELCOME
EASY TERMS
FREE DELIVERY

SECTION (A) Sofas and Chairs

(1) 179.95 Southland Spanish gold velvet high back lounge chair. $99.95

(2) 199.95 Southlend Traditional lime-green velvet high back lounge chair. $89.95

(3) 995.95 Decorator style contemporary sectional, attached inset corner table with marble top. Gold texture cover. $500.95

(4) 539.95 Fogel French Prov. 3 Pc. fireside chair group. High back wing chair with ottoman and Mrs. chair. $250.95

(5) 459.95 Serta Traditional Sofa. Rust & avocado classic figure cover tufted back. $258.95

(6) 219.95 Mastercraft gold velvet lounge chair. Small scale size chair. $109.95

(7) 419.95 Krochler contemporary loose pillow sofc, gold tone texture cover. $308.95

(8) 199.95 Krochler contemporary brown velvet barrel back lounge chair. $99.95

(9) 129.95 Italian Prov. red velvet with woven cane and exposed wood pull-up chair, 2 to sell. $79.95

(10) 399.95 Antique blue velvet French Prov. Sofa, Carved, distressed wood trim on back and base. $199.95

(11) 259.95 Love Seats, 6 to sell in choice of Italian, French, Traditional styles. $199.95

(12) 439.95 Serta tuxedo arm traditional sofa, outlined quilted pattern cover. $239.95

(13) 159.95 Sam Moore High back traditional lounge chair, black background floral figure color. $79.95

(14) 279.95 Serta traditional Love Seat. Quilted brown tone figure cover. $179.95

(15) 239.95 Kay Lyn Powder blue traditional tub chair, loose pillow back. $78.95

(16) 995.95 Large corner sectional, contemporary style, heavy blue woven cover, loose pillow back, deep foam comfort. $500.95

(17) 249.95 Fur plush barrel back swivel chair, modern style, dark green or light blue cover . . . 2 to sell. $87.95

(18) 759.95 3-Pc. contemporary living room group, sofa & 2 chairs, solid olive green and figure combination cover. $399.95

(19) 539.95 2-Pc. Spanish sofa & chair set, shaped back, print and solid avocado cover, loose pillow back. $349.95

(20) 149.95 Kroehler High back contemporary lounge chair, abstract orange & gold cover on legs. $79.95

(21) 239.95 AS IS—Contemporary high style lounge chor, yellow fur cover. $75.95

(22) 179.95 Lounge chair, round base contemporary style, brown tone pattern cover. $99.95

(23) 89.95 Kroehler small pull-up chai', casters on front, 2 covers to choose. $39.95

(24) 189.95 Craft "Swell chair" All foam rubber construction, high style. $79.95

(25) 180.95 Western Oak 7 Pc. living room suite. Simulated steer hide covered 2 pc. corner sofas, corner table, 2 square end tables round cocktail table, leather-like vinyl covered lounge chair. $350.95

(26) 169.95 Chair and a Half with turquoise tweed and print cover. $75.95

(27) 159.95 Ayers oak and loose cushion Love Seat, olive vinyl cover, 2 to sell. $99.95

(28) 119.95 Black vinyl lounge chairs, biscuit tufted, foam cushioned, 2 only. $78.95

(29) 129.95 Sel-Rite chrome leg lounge chair. Orange tone stripe texture cover. $50.95

(30) 459.95 Kroehler 2 Pc. Modern Sofa and Chair, matching heavy nylon brown covers. Upswept arm design. $250.95

(31) 419.95 Sam Belz High Style Love Seat. Black stripe on off-white texture cover. $199.95

(32) 719.95 3-Pc. contemporary living room group, sofa, 2 chairs, black with houndstooth loose cushion backs. $399.95

(33) 199.95 Green velvet and chrome frame lounge chair & ottoman, mod style. $99.95

(34) 249.95 Leather grain brown naugahyde Love Seat Sofa, button tufted. $175.95

(35) 79.95 Kroehler armless pull-up chair. Gold tone print cover. $39.95

(36) 89.95 Kroehler Colonial pull-up chair, maple wood trim, rust tweed. $39.95

(37) 119.95 Kroehler wing back lounge chair. Red & green authentic print cover. $75.95

(38) 319.95 Kroehler wood trim wing back Colonial sofa, nylon wine-red cover, wood knuckle arm design. $199.95

(39) 149.95 Kroehler high back Colonial Swivel Rocker, red nylon cover. $88.95

(40) Kroehler Rust tone tweed Colonial sofa, long wearing nylon cover. $178.95

SECTION (B) Occasional Tables

(41) 69.95 Spansh style, marble top square coffee table, dark grain. $25.95

(42) 79.95 Mersman French Prov. drawer lamp table, fruitwood finish. $29.95

(43) 99.95 French Prov. cocktail table. Antique white with wood grain top. $29.95

(44) 89.95 French Prov. square lamp table, fruitwood finish. $24.95

(45) 119.95 Spanish style sliding door storage cocktail table, dark grain. $44.95

(46) 59.95 Mediterranean cocktail table, 2 marble top inserts. $24.95

(47) 69.95 Spanish carving under glass lamp table, 2 to sell, deep drawer. $29.95

(48) 79.9 5 Mersman traditional cocktail table with carving under glass. $29.95

(49) 89.95 Mersman square door commode, modern walnut finish, 3 only. $35.95

(50) 129.95 Mediterranean sliding door storage cocktail, marble inserts. $49.95

(51) 59.95 Davis mahogany cigarette table solid wood construcion, 2 to sell $19.95

(52) 89.95 Spanish dark grain cocktail table with carving under glass. $35.95

(53) 59.95 Reinisch lamp table, carving under glass, 3 to sell, as is. $19.95

(54) 129.95 Pecan inlay large contemporary door cocktail table, large scale. $49.95

(55) 24.95 Modern walnut finish cocktail table, protected surface, as is. $9.95

(56) 39.95 Mersman Spanish cocktable, modern style, burl top.

(57) 49.95 Mersman hexagon cube table, modern style, burl top. $12.95

(58) 99.95 United simulated slate top cigarette table on casters, 3 only. $39.95

(59) 179.95 United contemporary large 2 door commode, pecan, 2 only. $99.95

(60) 109.95 Spanish brazier cocktail table, iron fire pot, 2 fire tools. $59.95

(61) 69.95 Mersman Spanish cocktail table with simulated slate top, carvings. $35.95

(62) 259.95 Gordon massive pedestal lamp table, Spanish style, figure slate top, wrought iron scroll trim detail. $139.95

(63) 149.95 StyleLine Modern door shelf design cocktail table. $59.95

(64) 199.95 3-Pc. table set, cocktail, 2 end tables, chrome legs. $99.95

(65) 219.95 United modern walnut sliding top storage cocktail table. $99.95

(66) 49.95 Thayer Cogan Lime lacqure wet look lamp table, open design. $19.95

(67) 39.95 Walnut finish, mar-proof modern cocktail table. $19.95

(68) 119.95 Spanish 2-drawer chair side commode, carving under glass. $39.95

(69) 59.95 Solid dark pine cigarette table, pedestal Colonial style. $24.95

(70) Maple Colonial round lamp table, gallery rail, leg pedestal base. $15.95

SECTION (C) Bedroom

(71) 339.95 Johnson/Carper 4-Pc. modern walnut finish suite, dresser, mirror, corner desk and head board. $179.95

(72) 139.95 Thomasville modern walnut 2-drawer nite stand, chrome pulls. $39.95

(73) 69.95 Round French Prov. vanty bench, upholstered foam cushion. $29.95

(74) 779.95 Thomasville 4-Pc. Spanish suite "Flamenco Group" massive 9 drawer triple dresser, frame mirror, headboard and nite stand, elegant carvings. $399.95

(775) 89.95 2-door Spanish carved nite stand, deep grain finish. $39.95

(76) 799.95 Stanley antique white with color accents 4-Pc. suite. Traditional style dresser, mirror, chest, bed. $399.95

(77) 89.95 Antque white French Prov. 4 drawer chest, gold trim. $49.95

(78) 99.95 French Prov. full size Canopy bed & frame. Antique white. $75.95

(79) 119.95 Johnson/Carper Spanish headboard, full or queen size. $49.95

(80) 239.95 King size White Spanish style headboard, carved solid hardwood. $59.95

(81) 159.95 Stanley King size Mediterranean headboard, carved arched panels. $39.95

(82) 79.95 Decorator red antique finish Spanish full or queen headboard. $25.95

(83) 109.95 Red Velvet diamond tufted padded headboard, full or queen. $35.95

(84) 159.95 Johnson/Carper arched shaped King size carved headboard. $75.95

(85) 169.95' Stanley King size carved headboard, deep grain finish. $79.95

(86) 169.95 Thomasville richly distressed Mediterranean King size headboard. $75.95

(87) 199.95 Pair of twin size Ital. Prov. antive white cane headboards. $99.95

(88) 259.95 Colonial 4-pc. maple finish suite. Dresser, mirror, chest, bed. $199.95

(89) 439.95 Johnson/Carper Maple finish Colonial suite. Dresser, eagle motif framed mirror, chest and bed. $249.95

(90) 499.95 French Prov. 4-pc. suite. Fruitwood finish triple dresser, mirror, chest-on-chest and carved bed. $375.95

SECTION (D) Dining Room

(91) 189.95 Walnut 3-pc. dining set. Modern mar-proof drop leaf extension drop leaf extension table and 2 can back side chairs. $99.95

(92) 519.95 Bernhardt 6-pc. modern walnut suite. Glass door china, square extension table, 4 cane back side chairs. $259.95

(93) United 7-pc. high style dining set. Clover leaf extension table, 6 woven cane back, deep cushioned side chairs —as is $300.95

(94) 69.95 One only, Stanley heavy carved Spanish style side chair. $9.95

(95) 89.95 Butler Mediterranean dark finish serving tea cart, 3 shelf, easy roll. $39.95

(96) 99.95 From White dining suite, 2 elegant styled cane back side chairs. ea. $29.95

(97) 319.95 Ayers 5-pc. solid hardwood party set, round table, 4 black vinyl padded (seat & back) chairs. $149.95

(98) 1,600.75 Impressive size United Mediterranean 9-pc. dining sute. Glass door china, oval extension table, 2 arm and 4 side chairs, dark finish. 949.95

(99) 399.95 United modern walnut china room divider. Rich graining, glass door and shelf desgn, hand-rubbed finish. $175.95

(100) 629.95 French Prov. 6 pc. Dining suite. Glass door china, oval extension table and 4 side chairs. $399.95

(101) 709.95 Heavy dark pine 6-pc. Colonial dining suite. Glass door china, round extension table & 4 mates chairs. $539.85

(102) 430.95 Maple dining set. Sprague Carleton round extension table, 4 mates chairs and 2 captain chairs. $175.95

SECTION (E) Bedding & Sleepers

(103) 99.95 Serta 4-pc. complete Hollywood ensemble, twin or full $55.95

(104) 119.95 Metal trundle bed with two mattresses. $89.95

(105) 99.95 Heavy maple constructed bunk bed, 2 link springs. $66.95

(106) 149.95 Serta TV Lounge. 6 adjustable positions, blue cover. $88.95

(107) 269.95 Ortho-Firm King Size 3 pc. ensemble, quilt top, firm. $129.95

(108) 159.95 Twin or Full size matching mattress and box spring, quilted tops, 4 firmnesses to choose from Set $98.88

(109) 419.95 Simmons "Beauty Rest" King size "Elegance" ensemble, 3 pc. complete. Floor sample, normal firm. $250.95

(110) 179.95 Serta "Prestige" smooth top Queen size set $69.95

(111) 229.95 Serta "Back Magic" quilted queen size, set $99.95

(112) 54.95 Cannon 21 pc. towel and linen assortment. 2 to sell $19.95

(113) 549.95 Serta tuxedo arm Queen size sofa sleeper, beige, heavy woven cover, casters, designer styled. $399.95

(114) 549.95 Serta oyster velvet Queen size Traditional sofa sleeper $399.95

(115) 599.95 Serta queen size sofa sleeper ,contemporary style in leather grain black naugahyde cover, loose seat and back cushions. $399.95

(116) 269.95 Kroehler modern black naugahyde Sleep-or-Lounge. $199.95

(117) 139.95 Serta twin size "Sertapedic" latex foam rubber set, floor sample. $88.95

(118) 49.95 Serta decorator upholstered twin headboard and matching quilted spread, gold or blue tone floral. $19.95

(119) 79.95 Bates King Size hobnail white spread, fringe edge. $25.95

(120) 13.95 White uilted twin size bedspread, as is $4.95

(121) 24.95 White and Gold twin size coverlet, 2 to sell $5.95

(122) 59.95 Twin size metal roll-away with mattress. $48.95

(123) 79.95 Stow-a-way closet bed, easy roll casters, all metal. $69.95

SECTION (F) Miscellaneous

(124) 179.95 United rounded back Traditional fruitwood desk, 2 to sell $99.95

(125) 49.95 Globe mahogany pedestal cigarette table, silver tray top. $19.95

(126) 159.95 Pewter base tray top table. Hand painted design, antique finish $59.95

(127) 299.95 Alonzi 2-drawer antique green French Prov. commode. $139.95

(128) 99.95 Set of 3 chrome and plexiglass stack tables, as is $39.95

(129) 279.95 Nest of 3 tables, antique distressed green finish. $175.95

(130) 29.50 Bassett gold gilt half round wall shelf, richly carved. $9.95

(131) 359.95 Grandmother clock, Colonial maple styling, beautiful chimes. $199.95

(132) 39.95 Large chess ifgures, King and Queen 30" tall statuettes. $9.95

(133) 139.95 Old World Spanish style rush seat settee, Iron trim. $69.95

(134) 4995 Fruitwood classic fluted pedestal plant stand. $19.95

(135) 79.95 Wrought iron "bakers rack" 4-shelf stand, 5 foot high. $39.95

(136) 29.95 Fruitwood valet stand. $9.95

(137) 24.95 Folding luggage rack. $7.95

(138) 249.95 Colonial maple Saginaw Ex-Pan-O-Way dining table commode. $179.95

(139) 299.95 Amer. of Martinsville contemporary curio cabinet. $195.95

(140) 179.95 United 5 shelf elegant Traditional fruitwood eterge. $89.95

(141) 89.95 5-shelf corner eterge, turned wood design, dark finish. $49.95

(142) 797.95 Round wrought iron, 4 glass shelf, 5' high curio stand. $46.95

(143) 59.95 Johnson-Carper 30x36 in. maple framed wall mirror. $19.95

(144) 59.95 Tell City eagle motif maple frame hall mirror. $24.95

(145) 59.95 Decorator style battery operated wall clocks, assorted styles $29.95

(146) 79.95 Solid maple pedestal telephone book stand. $39.95

(147) 89.95 Sold maple round 5 shelf Conolial eterge, turned wood. $59.95

(148) 89.95 Pedestral solid maple telephone bookstand floor lamp. $39.95

CAFE & CURTAIN ROD RUMMAGE
Values to $1.95 **25¢**

(149) 9.95 Cosco ktchen stool with back rest, all metal, as is $3.95

(150) 19.95 Set of 4, seat and back dinette chair cushions $9.95

(151) Mersman Spanish 2-door hall commode, spindle carved front. $59.95

SECTION (G) Appliances

(152) 69.95 Eureka canister vacuum cleaner with tools $39.95

(153) 19.95 Eureka electric broom. Light weight, easy to use. $9.95

(154) 239.95 Speed Queen Super Twin Portable clothes washer, avocado $149.95

(155) 319.95 General Electric super deluxe clothes dryer, avocado $148.95

(156) 299.95 Magic Chef coppertone 30" gas range, oven window $159.95

(158) 499.95 Roper deluxe "self cleaning" 30" electric range white $225.95

(159) 439.95 Magic Chef 30" electric range, warming oven top $289.95

(160) 269.95 General Electric 15 cu. ft. chest type freezer $179.95

(161) 319.95 General Electric 12 cu. ft. upright type freezer $199.95

(162) 549.95 Philco no-frost 17 cu. ft. Side-by-Side refrigerator/freezer $348.95

(163) 699.95 Philco no-frost 21 cu. ft. Side-by-Side refrig.-freezer, 2 to sell, floor samples $399.95

SECTION (H) TV and Stereo

(164) 159.95 GE portable B&W 19" TV Cabinet as is $99.95

(165) 24.95 Wsetinghouse clock-radio. Wake up to music, 4 only $11.88

(166) 34.95 Philco cassette tape recorder/player, as is, 2 only $15.00

(167) 39.95 Philco miniature radio/phono. Battery operated, tote handle $19.00

(168) 229.95 GE 22 inch table model B&W TV. Instant on play $149.95

(169) 199.95 Philco 20 inch portable B&W TV, lighted channel indicator $139.95

(170) 339.95 Philco 14 inch COLOR portable TV, front controls $219.95

(171) 459.95 GE 18 inch COLOR portable TV, color purifier $299.95

(172) 519.95 Philco 20 inch COLOR table model TV, automatic tuning eye $349.95

(172) 519.95 Philco 20 inch COLOR table model TV, automatic tuning eye $349.95

(174) 399.95 GE Colonial maple stereo AM/FM radio Console, base booster $279.95

(175) 499.95 GE French Prov. Console Stereo AM/FM radio, 40 watt power $339.95

(176) 389.95 GE Mediterranean console Stereo, AM/FM Radio, diamond stylus $249.95

(177) 399.95 GE walnut Contemporary Console Stereo, AM/FM Radio, 40 watt power $279.95

(178) 249.95 Philco component Stereo amplifier, changer & 2 speakers $150.95

(179) 179.95 Philco portable Stereo, 2 detachable speakers, as is $79.95

(180) Philco AM/FM stereo Radio with auxillary speaker $49.95

SECTION (I) Carpeting

(181) 7.95 sq. yd. Nlyon loop orange tweed texture with attached foam back $3.88 sq. ya.

(182) 145.00 12x18 avocado tone tweed nylon loop pile with attached foam pad $75

(183) 7.95 sq. yd. Nylon shag pile, foam pad back, gold, olive green, red, blue & orange tone color, in stock $4.88 sq. yd.

(184) 119.00 12x13 avocado sculptured nylon pile, high/low loop $67

(185) 14.95 sq. yd. Extra heavy nylon shag pile ni light green tone, 1 roll only $6.95 sq. yd.

(186) 9.95 sq. yd. Luxuricus shag nylon pile bright yellow, 1 roll to sell, factory dye test $4.95 sq. yd.

(187) 119.00 12x11 Nylon avocado tight loop pile, commercial type, foam back $79

(188) 79.95 12x12 Avocado tone candy stripe, nylon loop pile $39.95

All Sales Final

Going! Going! Going! ... Hundreds of Terrific Fine Furniture Bargains

NEWSPAPERARCHIVE®
NEWSPAPERARCHIVE®

Some Classified Information from Hardy's

SATURDAY-STARTING AT 9

SELLING IT LIKE IT IS

Slight Imperfections Mean Tremendous Savings for You!

SAVE 30 to 60% AND MORE!

Be at Hardy's when the doors open . . . SELLING IT LIKE IT IS! Our biggest ever clearance of Home Furnishing Items. Prices are ridiculous . . . down right give-away! Read every word for Bargains undreamed of. And there's HUNDREDS MORE that we could not squeeze into this ad. Don't miss it!

SATURDAY ONLY

9:00 A.M. to 5:30 P.M.

GOOD FURNITURE SINCE 1871

FOR THE CHOICE in SELECTION!

in QUALITY!

in SAVINGS!

It's HARDY'S

6 FLOORS TO 1

HARDY'S

DON'T MISS THIS SALE OF SALES! BE EARLY FOR BEST SELECTION

OPEN SUNDAYS 12:30 to 5:30

THURSDAYS 9 A.M. to 9 P.M.

Other Days 9:30 to 5:30

- CHARGE ACCOUNTS WELCOME
- EASY TERMS
- FREE DELIVERY

ALL ITEMS SUBJECT TO PRIOR SALE — ALL ITEMS SOLD "AS IS"

INDEX

SECTION (A) Sofas & Chairs
SECTION (B) Occasional Tables
SECTION (C) Bedroom
SECTION (D) Dining Room
SECTION (E) Bedding—Sleepers
SECTION (F) Miscellaneous
SECTION (G) Appliances
SECTION (H) TV-Stereo
SECTION (I) Carpeting

Note section and number of item you want to see for locating easier. Tell your salesman.

SECTION (A) Sofas and Chairs

(1) 179.95 Southland Spanish gold velvet high back lounge chair. $99.95

(2) 199.95 Southlend Traditional lime-green velvet high back lounge chair. $89.95

(3) 995.95 Decorater style contemporary sectional, attached inset corner table with marble top, Gold texture cover. $500.95

(4) 539.95 Fogel French Prov. 3 Pc. fireside chair group. High back wing chair with ottoman and Mrs. chair. $250.95

(5) 459.95 Serta Traditional Sofa. Rust & avocado classic figure cover tufted back. $258.95

(6) 219.95 Mastercraft gold velvet lounge chair. Small scale size chair. $109.95

(7) 419.95 Krochler contemporary loose pillow sofc, gold tone texture cover. $308.95

(8) 199.95 Krochler contemporary brown velvet barrel back lounge chair. $99.95

(9) 129.95 Italian Prov. red velvet with woven cane and exposed wood pull-up chair, 2 to sell. $79.95

(10) 399.95 Antique blue velvet French Prov. Sofa, Carved, distressed wood trim on back and base. $199.95

(11) 259.95 Love Seats, 6 to sell in choice of Italian, French, Traditional styles. $199.95

(12) 439.95 Serta tuxedo arm traditional sofa, outlined quilted pattern cover. $239.95

(13) 159.95 Sam Moore High back traditional lounge chair, black background floral figure color. $79.95

(14) 279.95 Serta traditional Love Seat. Quilted brown tone figure cover. $179.95

(15) 239.95 Kay Lyn Powder blue traditional tub chair, loose pillow back. $78.95

(16) 995.95 Large corner sectional, contemporary style, heavy blue woven cover, loose pillow back, deep foam comfort. $500.95

(17) 249.95 Fur plush barrel back swivel chair, modern style, dark green or light blue cover . . . 2 to sell. $87.95

(18) 759.95 3-Pc. contemporary living room group, sofa & 2 chairs, solid olive green and figure combination cover. $399.95

(19) 539.95 2-Pc. Spanish sofa & chair set, shaped back, print and solid avocado cover, loose pillow back. $349.95

(20) 149.95 Kroehler High back contemporary lounge chair, abstract orange & gold cover on legs. $79.95

(21) 239.95 AS IS—Contemporary high style lounge char, yellow fur cover. $75.95

(22) 179.95 Lounge chair, round base contemporary style, brown tone pattern cover. $99.95

(23) 89.95 Kroehler small pull-up chair, casters on front, 2 covers to choose. $39.95

(24) 189.95 Craft "Swell chair" All foam rubber construction, high style $79.95

(25) 380.95 Western Oak 7 Pc. living room suite. Simulated steer hide covered 2 pc. corner sofas, corner table, 2 square end tables round cocktail table, leather-like vinyl covered lounge chair. $350.95

SECTION (A) CONTINUED

(26) 169.95 Chair and a Half with turquoise tweed and print cover. $75.95

(27) 159.95 Ayers oak and loose cushion Love Seat, olive vinyl cover, 2 to sell. $99.95

(28) 119.95 Black vinyl lounge chairs, biscuit tufted, foam cushioned, 2 only. $78.95

(29) 129.95 Sel-Rite chrome leg lounge chair. Orange tone stripe texture cover. $50.95

(30) 459.95 Kroehler 2 Pc. Modern Sofa and Chair, matching heavy nylon brown covers. Upswept arm design. $250.95

(31) 419.95 Sam Belz High Style Love Seat. Black stripe on off-white texture cover. $199.95

(32) 719.95 3-Pc. contemporary living room group, sofa, 2 chairs, black with houndstooth loose cushion backs. $399.95

(33) 199.95 Green velvet and chrome frame lounge chair & ottoman, mod style. $99.95

(34) 249.95 Leather grain brown naugahyde Love Seat Sofa, button tufted. $175.95

(35) 79.95 Kroehler armless pull-up chair. Gold tone print cover. $39.95

(36) 89.95 Kroehler Colonial pull-up chair, maple wood trim, rust tweed. $39.95

(37) 119.95 Kroehler wing back lounge chair. Red & green authentic print cover. $75.95

(38) 319.95 Kroehler wood trim wing back Colonial sofa, nylon wine-red cover, wood knuckle arm design. $199.95

(39) 149.95 Kroehler high back Colonial Swivel Rocker, red nylon cover. $88.95

(40) Kroehler Rust tone tweed Colonial sofa, long wearing nylon cover. $178.95

SECTION (B) Occasional Tables

(41) 69.95 Spansh style, marble top square coffee table, dark grain. $25.95

(42) 79.95 Mersman French Prov. drawer lamp table, fruitwood finish. $29.95

(43) 99.95 French Prov. cocktail table. Antique white with wood grain top. $29.95

(44) 89.95 French Prov. square lamp table, fruitwood finish. $24.95

(45) 119.95 Spanish style sliding door storage cocktail table, dark grain. $44.95

(46) 59.95 Mediterranean cocktail table, 2 marble top inserts. $24.95

(47) 69.95 Spanish carving under glass lamp table, 2 to sell, deep drawer. $29.95

(48) 79.9 5 Mersman traditional cocktail table with carving under glass. $29.95

(49) 89.95 Mersman square door commode, modern walnut finish, 3 only. $35.95

(50) 129.95 Mediterranean sliding door storage cocktail, marble inserts. $49.95

(51) 59.95 Davis mahogany cigarette table solid wood construction, 2 to sell $19.95

(52) 89.95 Spanish dark grain cocktail table with carving under glass. $35.95

(53) 59.95 Reinisch lamp table, carving under glass, 3 to sell, as is. $19.95

(54) 129.95 Pecan inlay large contemporary door cocktail table, large scale. $49.95

(55) 24.95 Modern walnut finish cocktail table, protected surface, as is. $9.95

(56) 39.95 Mersman Spanish cocktable, modern style, burl top.

(57) 49.95 Mersman hexagon cube table, modern style, burl top. $12.95

(58) 99.95 United simulated slate top cigarette table on casters, 3 only. $39.95

(59) 179.95 United contemporary large 2 door commode, pecan, 2 only. $99.95

SECTION (B) CONTINUED

(60) 109.95 Spanish brazier cocktail table, iron fire pot, 2 fire tools. $59.95

(61) 69.95 Mersman Spanish cocktail table with simulated slate top, carvings. $35.95

(62) 259.95 Gordon massive pedestal lamp table, Spanish style, figure slate top, wrought iron scroll trim detail. $139.95

(63) 149.95 StyleLine Modern door shelf design cocktail table. $59.95

(64) 199.95 3-Pc. table set, cocktail, 2 end tables, chrome legs. $99.95

(65) 219.95 United modern walnut sliding top storage cocktail table. $99.95

(66) 49.95 Thayer Cogan Lime lacqure wet look lamp table, open design. $19.95

(67) 39.95 Walnut finish, mar-proof modern cocktail table. $19.95

(68) 119.95 Spanish 2-drawer chair side commode, carving under glass. $39.95

(69) 59.95 Solid dark pine cigarette table, pedestal Colonial style. $24.95

(70) Maple Colonial round lamp table, gallery rail, leg pedestal base. $15.95

SECTION (C) Bedroom

(71) 339.95 Johnson/Carper 4-Pc. modern walnut finish suite, dresser, mirror, corner desk and head board. $179.95

(72) 139.95 Thomasville modern walnut 2-drawer nite stand, chrome pulls. $39.95

(73) 69.95 Round French Prov. vanty bench, upholstered foam cushion. $29.95

(74) 779.95 Thomasville 4-Pc. Spanish suite "Flamenco Group" massive 9 drawer triple dresser, frame mirror, headboard and nite stand, elegant carvings. $399.95

(775) 89.95 2-door Spanish carved nite stand, deep grain finish. $39.95

(76) 799.95 Stanley antique white with color accents 4-Pc. suite. Traditional style dresser, mirror, chest, bed. $399.95

(77) 89.95 Antque white French Prov. 4 drawer chest, gold trim, $49.95

(78) 99.95 French Prov. full size Canopy bed & frame. Antique white. $75.95

(79) 119.95 Johnson/Carper Spanish headboard, full or queen size. $49.95

(80) 239.95 King size White Spanish style headboard, carved solid hardwood. $59.95

(81) 159.95 Stanley King size Mediterranean headboard, carved arched panels. $39.95

(82) 79.95 Decorator red antique finish Spanish full or queen headboard. $25.95

(83) 109.95 Red Velvet diamond tufted padded headboard, full or queen. $35.95

(84) 159.95 Johnson/Carper arched shaped King size carved headboard. $75.95

(85) 169.95' Stanley King size carved headboard, deep grain finish. $79.95

(86) 169.95 Thomasville richly distressed Mediterranean King size headboard. $75.95

(87) 199.95 Pair of twin size Ital. Prov. antiue white cane headboards. $99.95

(88) 259.95 Colonial 4-pc. maple finish suite. Dresser, mirror, chest, bed. $199.95

(89) 439.95 Johnson/Carper Maple finish Colonial suite. Dresser, eagle motif framed mirror, chest and bed. $249.95

(90) 499.95 French Prov. 4-pc. suite. Fruitwood finish triple dresser, mirror, chest-on-chest and carved bed. $375.95

SECTION (D) Dining Room

(91) 189.95 Walnut 3-pc. dining set. Modern mar-proof drop leaf extension drop leaf extension table and 2 can back side chairs. $99.95

(92) 519.95 Bernhardt 6-pc. modern walnut suite. Glass door china, square extension table, 4 cane back side chairs. $259.95

(93) United 7-pc. high style dining set. Clover leaf extension table, 6 woven cane back, deep cushioned side chairs —as is $300.95

(94) 69.95 One only, Stanley heavy carved Spanish style side chair. $9.95

(95) 89.95 Butler Mediterranean dark finish serving tea cart, 3 shelf, easy roll. $39.95

(96) 99.95 From White dining suite, 2 elegant styled cane back side chairs. ea. $29.95

(97) 319.95 Ayers 5-pc. solid hardwood party set, round table, 4 black vinyl padded (seat & back) chairs. $149.95

(98) 1,600.75 Impressive size United Mediterranean 9-pc. dining sute. Glass door china, oval extension table, 2 arm and 4 side chairs, dark finish. 949.95

(99) 399.95 United modern walnut china room divider. Rich graining, glass door and shelf desgn, hand-rubbed finish. $175.95

(100) 629.95 French Prov. 6 pc. Dining suite. Glass door china, oval extension table and 4 side chairs. $399.95

(101) 709.95 Heavy dark pine 6-pc. Colonial dining suite. Glass door china, round extension table & 4 mates chairs. $539.85

(102) 430.95 Maple dining set. Sprague Carleton round extension table, 4 mates chairs and 2 captain chairs. $175.95

SECTION (E) Bedding & Sleepers

(103) 99.95 Serta 4-pc. complete Hollywood ensemble, twin or full $55.95

(104) 119.95 Metal trundle bed with two mattresses. $89.95

(105) 99.95 Heavy maple constructed bunk bed, 2 link springs. $66.95

(106) 149.95 Serta TV Lounge. 6 adjustable positions, blue cover. $88.95

(107) 269.95 Ortho-Firm King Size 3 pc. ensemble, quilt top, firm. $129.95

(108) 159.95 Twin or Full size matching mattress and box spring, quilted tops, 4 firmnesses to choose from Set $98.88

(109) 419.95 Simmons "Beauty Rest" King size "Elegance" ensemble, 3 pc. complete. Floor sample, normal firm. $250.95

(110) 179.95 Serta "Prestige" smooth top Queen size set $69.95

(111) 229.95 Serta "Back Magic" quilted queen size, set $99.95

(112) 54.95 Cannon 21 pc. towel and linen assortment. 2 to sell $19.95

(113) 549.95 Serta tuxedo arm Queen size sofa sleeper, beige, heavy woven cover, casters, designer styled. $399.95

(114) 549.95 Serta oyster velvet Queen size Traditional sofa sleeper $399.95

(115) 599.95 Serta queen size sofa sleeper ,contemporary style in leather grain black naugahyde cover, loose seat and back cushions. $399.95

(116) 269.95 Kroehler modern black naugahyde Sleep-or-Lounge. $199.95

(117) 139.95 Serta twin size "Sertapedic" latex foam rubber set, floor sample. $88.95

(118) 49.95 Serta decorator upholstered twin headboard and matching quilted spread, gold or blue tone floral. $19.95

(119) 79.95 Bates King Size hobnail white spread, fringe edge. $25.95

SECTION (E) CONTINUED

(120) 13.95 White uilted twin size bedspread, as is $4.95

(121) 24.95 White and Gold twin size coverlet, 2 to sell $5.95

(122) 59.95 Twin size metal roll-away with mattress. $48.95

(123) 79.95 Stow-a-way closet bed, easy roll casters, all metal. $69.95

SECTION (F) Miscellaneous

(124) 179.95 United rounded back Traditional fruitwood desk, 2 to sell $99.95

(125) 49.95 Globe mahogany pedestal cigarette table, silver tray top. $19.95

(126) 159.95 Pewter base tray top table. Hand painted design, antique finish $59.95

(127) 299.95 Alonzi 2-drawer antique green French Prov. commode. $139.95

(128) 99.95 Set of 3 chrome and plexiglass stack tables, as is $39.95

(129) 279.95 Nest of 3 tables, antique distressed green finish. $175.95

(130) 29.50 Bassett gold gilt half round wall shelf, richly carved. $9.95

(131) 359.95 Grandmother clock, Colonial maple styling, beautiful chimes. $199.95

(132) 39.95 Large chess ifgures, King and Queen 30" tall statuettes. $9.95

(133) 139.95 Old World Spanish style rush seat settee, Iron trim. $69.95

(134) 4995 Fruitwood classic fluted pedestal plant stand. $19.95

(135) 79.95 Wrought iron "bakers rack" 4-shelf stand, 5 foot high. $39.95

(136) 29.95 Fruitwood valet stand. $9.95

(137) 24.95 Folding luggage rack. $7.95

(138) 249.95 Colonial maple Saginaw Ex-Pan-O-Way dining table commode. $179.95

(139) 299.95 Amer. of Martinsville contemporary curio cabinet. $195.95

(140) 179.95 United 5 shelf elegant Traditional fruitwood eterge. $89.95

(141) 89.95 5-shelf corner eterge, turned wood design, dark finish. $49.95

(142) 797.95 Round wrought iron, 4 glass shelf, 5' high curio stand. $46.95

(143) 59.95 Johnson-Carper 30x36 in. maple framed wall mirror. $19.95

(144) 59.95 Tell City eagle motif maple frame hall mirror. $24.95

(145) 59.95 Decorator style battery operated wall clocks, assorted styles. $29.95

(146) 79.95 Solid maple pedestal telephone book stand. $39.95

(147) 89.95 Sold maple round 5 shelf Conolial eterge, turned wood. $59.95

(148) 89.95 Pedestral solid maple telephone bookstand floor lamp. $39.95

CAFE & CURTAIN ROD RUMMAGE
Values to $1.95 — **25¢**

(149) 9.95 Cosco ktchen stool with back rest, all metal, as is $3.95

(150) 19.95 Set of 4, seat and back dinette chair cushions $9.95

(151) Mersman Spanish 2-door hall commode, spindle carved front. $59.95

SECTION (G) Appliances

(152) 69.95 Eureka canister vacuum cleaner with tools $39.95

(153) 19.95 Eureka electric broom. Light weight, easy to use. $9.95

SECTION (G) CONTINUED

(154) 239.95 Speed Queen Super Twin Portable clothes washer, avocado $149.95

(155) 319.95 General Electric super deluxe clothes dryer, avocado $148.95

(156) 299.95 Magic Chef coppertone 30" gas range, oven window $159.95

(158) 499.95 Roper deluxe "self cleaning" 30" electric range white $225.95

(159) 439.95 Magic Chef 30" electric range, warming oven top $289.95

(160) 269.95 General Electric 15 cu. ft. chest type freezer $179.95

(161) 319.95 General Electric 12 cu. ft. upright type freezer $199.95

(162) 549.95 Philco no-frost 17 cu. ft. Side-by-Side refrigerator/freezer $348.95

(163) 699.95 Philco no-frost 21 cu. ft. Side-by-Side refrig.-freezer, 2 to sell, floor samples $399.95

SECTION (H) TV and Stereo

(164) 159.95 GE portable B&W 19" TV Cabinet as is $99.95

(165) 24.95 Wsetinghouse clock-radio. Wake up to music, 4 only $11.88

(166) 34.95 Philco cassette tape recorder/player, as is, 2 only $15.00

(167) 39.95 Philco miniature radio/phono. Battery operated, tote handle $19.00

(168) 229.95 GE 22 inch table model B&W TV. Instant on play $149.95

(169) 199.95 Philco 20 inch portable B&W TV, lighted channel indicator $139.95

(170) 339.95 Philco 14 inch COLOR portable TV, front controls $219.95

(171) 459.95 GE 18 inch COLOR portable TV, color purifier $299.95

(172) 519.95 Philco 20 inch COLOR table model TV, automatic tuning eye $349.95

(172) 519.95 Philco 20 inch COLOR table model TV, automatic tuning eye $349.95

(174) 399.95 GE Colonial maple stereo AM/FM radio Console, base booster $279.95

(175) 499.95 GE French Prov. Console Stereo AM/FM radio, 40 watt power $339.95

(176) 389.95 GE Mediterranean console Stereo, AM/FM Radio, diamond stylus $249.95

(177) 399.95 GE walnut Contemporary Console Stereo, AM/FM Radio, 40 watt power $279.95

(178) 249.95 Philco component Stereo amplifier, changer & 2 speakers $150.95

(179) 179.95 Philco portable Stereo, 2 detachable speakers, as is $79.95

(180) Philco AM/FM stereo Radio with auxillary speaker $49.95

SECTION (I) Carpeting

(181) 7.95 sq. yd. Nlyon loop orange tweed texture with attached foam back $3.88 sq. ya.

(182) 145.00 12x18 avocado tone tweed nylon loop pile with attached foam pad $75

(183) 7.95 sq. yd. Nylon shag pile, foam pad back, gold, olive green, red, blue & orange tone color, in stock $4.88 sq. yd.

(184) 119.00 12x13 avocado sculptured nylon pile, high/low loop $67

(185) 14.95 sq. yd. Extra heavy nylon shag pile ni light green tone, 1 roll only $6.95 sq. yd.

(186) 9.95 sq. yd. Luxurious shag nylon pile bright yellow, 1 roll to sell, factory dye test $4.95 sq. yd.

(187) 119.00 12x11 Nylon avocado tight loop pile, commercial type, foam back $79

(188) 79.95 12x12 Avocado tone candy stripe, nylon loop pile $39.95

All Sales Final

Going! Going! Going! ...Hundreds of Terrific Fine Furniture Bargains

Circus Parade In Lincoln At Turn Of Century

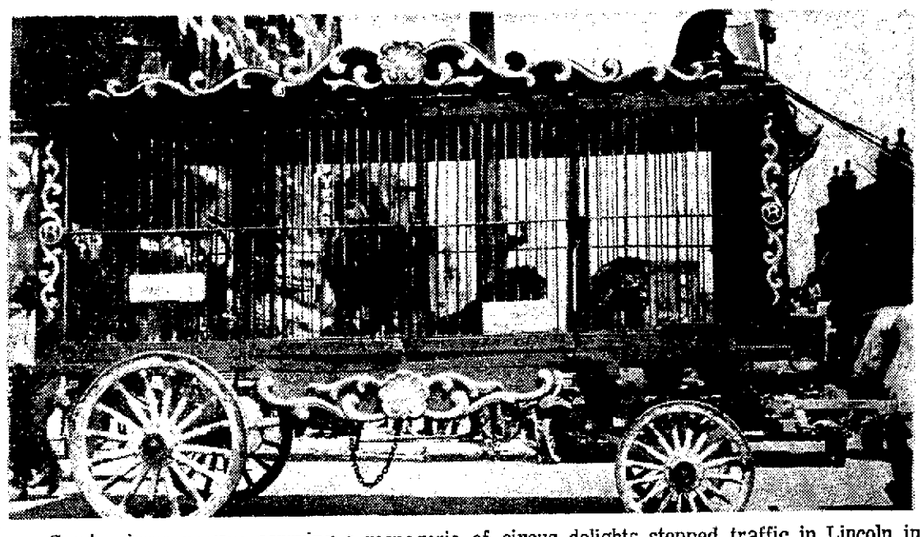

Gaudy circus wagons carrying a menagerie of circus delights stopped traffic in Lincoln in 1906 for the circus parade which preceded the big show.

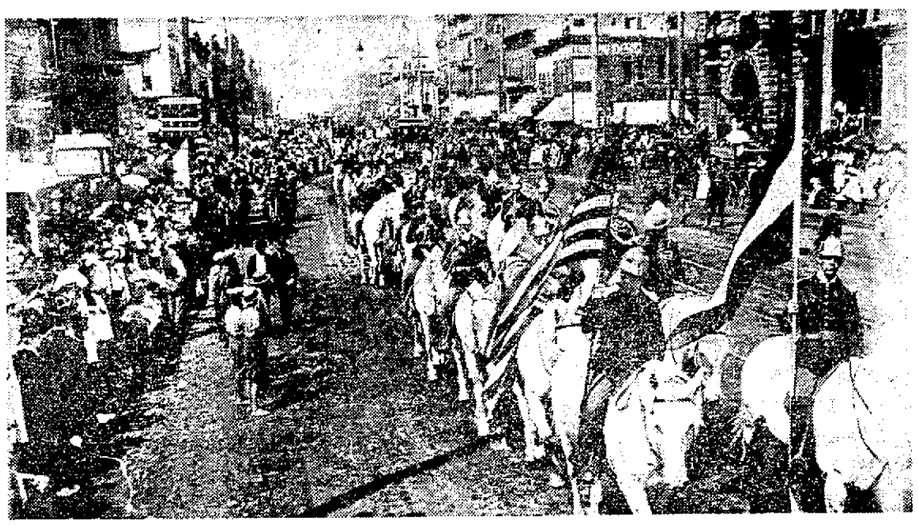

Crowds cluttered Lincoln's O Street in 1906 for the traditional circus parade when the Ringling Brothers came to town. Fourteen years later in 1920, the parades were abandoned to devote more time to the lengthy process of erecting the sprawling tent city.

A 1909 Lincoln advertisement proclaims the coming of the Greatest Show on Earth.

Hard-working pachyderms, who are better known as elephants, were often accompanied by youthful admirers like this bike-riding youngster, as they towed the show wagons about Lincoln.

Circus celebrity General Tom Thumb joined his wife and Commodore Nutt and his wife as top attractions who acquired enduring fame.

PICTURES COURTESY OF THE NEBRASKA STATE HISTORICAL SOCIETY

By GAIL HERSTEAD

In the year 1871, P. T. Barnum's Traveling Exhibition and World's Fair made its debut under the big top in Brooklyn, N.Y. and now, one-hundred years later following numerous mergers and curtain calls, the Ringling Brothers and Barnum and Bailey circus makes it one-hundreth birthday anniversary debut in the air-conditioned Pershing Auditorium, on Friday, August 13.

During that century the Greatest Show on Earth — an all-encompassing statement contrived by P. T. Barnum himself — has evolved from the fantasies of entrepreneurs such as Phineas Taylor Barnum, James Anthony Bailey and the seven Ringling brothers.

The first fantasy took on perspective when one enterprising William Coup lifted Barnum's name and money (with permission) and set up operations on April 10, 1871. Although the shows prospered, Coup and Barnums' partnership suffered; Coup bowed out and Barnum combined efforts with showman James A. Bailey and the two received top billings in 1881 when they opened with the first American three-ring circus.

With Barnum's death in 1891, Bailey and his circus troupe went abroad on the European circuit while a touring midwest circus group known as "Yankee Robinson and Ringling Brothers' Great Double Shows, Circus and Caravan" gathered admirers.

As Bailey's Barnum and Bailey Circus jumped back and forth from engagements in the States and Europe, competition grew fierce between Bailey and the Ringling Brothers. The high-pitched rivalry continued until Bailey's death in 1906 when his estate sold the complete Barnum and Bailey properties to the Ringlings. The Ringling Brothers managed to keep the two circuses on different road shows until 1919 when the two were finally combined, resulting in Ringling Brothers and Barnum and Bailey Combined Shows, The Greatest Show on Earth, which premiered that March in New York's Madison Square Garden.

In 1936, the last of the Ringling brothers died, unloading the circus conglomeration on John Ringling North, son of Ida, the lone Ringling sister.

Then during World War II, President Franklin D. Roosevelt intervened to arrange special allowances for the circus in order that circus engagements be kept in hopes of boosting home-front morale.

Colossal pageantry continued to delight children and adults alike under the nostalgic big top up to July 16, 1956, when the show of all shows played under canvas for the last time in Pittsburgh, Penn.

After the tents folded, new vistas appeared in 1967 when Judge Roy Hofheinz, creator of Houston's Astrdome, joined Irvin and Israel Feld in the sizable purchase of the Greatest Show on Earth.

The show's centennial edition gives circus fans a glimpse into past performances through act recreations and a program display of antique circus posters and priceless memorabilia that is sure to appease the most exacting onlooker.

Although the Ringling Brothers and Barnum and Bailey Circus has truely entered a new era as a powerful business enterprise playing in indoor superstructures, the glittery facade still unveils an even greater display each year of what is and always will be the Greatest Show on Earth.

Bridge: your bidding quiz

B. Jay Becker

You are South, both sides vulnerable. The bidding has been:

East	South	West	North
1♠	Dble	Pass	2♥
Pass	?		

What would you bid now with each of the following four hands?

1. ♠J6 ♥AQJ10 ♦AQ74 ♣Q83
2. ♠AQ5 ♥97 ♦AKQ962 ♣K9
3. ♠8 ♥KQ64 ♦A7 ♣KQJ852
4. ♠AQ7 ♥J85 ♦AK92 ♣AJ6

1. Pass. By doubling for takeout you've already announced a hand of at least opening bid proportions. The response to the double, when made in minimum terms, does not show strength, and in fact it is often made with a relatively poor hand.

Once the meaning of the double and the response are understood, the doubler can gauge his action thereafter accordingly. With a minimum double, he passes partner's response. Only if he has substantially more than a minimum does he bid again to show the extra values and the possiblity of a game.

This hand has almost no chance for game opposite a minimum response. There are losers all over the place and you can't be sure that partner will make two hearts, let alone three or four. If North had real values he sould have shown them by jumping to three hearts. Since he failed to do that, game is next to impossible. Change the queen of clubs to the ace and you could then bid three hearts.

2. Three notrump. Admittedly this is a gamble, since North may not have a button. But with eight probable tricks, assuming a spade lead, it is not too much to expect partner to have the queen of clubs or its equivalent. Not every contract is underwritten by Lloyd's. You must sometimes live dangerously.

3. Four hearts. It would be cowardly to bid less, even though there might be four unavoidable losers. A raise to three hearts would be much too cautious, for partner might well pass holding nothing but the ace of hearts or king of diamonds, either of which would practically gurantee ten tricks.

4. Two notrump. This is a mighty strong bid in the sequence shown. You are bidding two notrump single-handedly in the face of the possibility that partner has a worthless hand. It naturally follows that North must carry on to game with only moderate values.

It would be foolhardy to leap to three notrump merely because partner responded in your weak spot, hearts. This would be too much like trying to lift yourself by our own bootstraps.

Hovland-Swanson
invites you to join us for
"A DAY AT THE ZOO"
Children's Back to School
Benefit* Fashion Show
Saturday, August 7, 1971
10:00 a.m.
Children's Zoo, 31st & A Streets

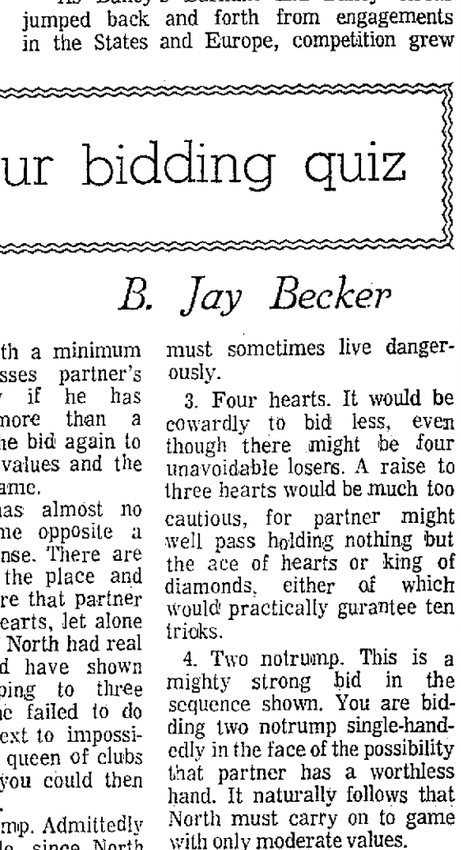

Zoo
Admission:
50¢ Adults
25¢ Children under 12

*Benefit for:
The Arnott R. Folsom
Zoological Society

one suit
can start a
whole wardrobe

Three great pieces to interchange as the occasion and mood dictates. Fashionable, sensible in wool houndstooth checks of camel or green.
A. Belted jacket and warm pants, plus pleated walking skirt, $70. B. Back-vented blazer jacket, pleated skirt, plus long pants, $76. Both sizes 8 to 16.
Career Shop, Second Floor.

Hovland-Swanson

OPEN DAILY 10 A.M. to 5:30 P.M.

NEWSPAPERARCHIVE®
NEWSPAPERARCHIVE®

Circus Parade In Lincoln At Turn Of Century

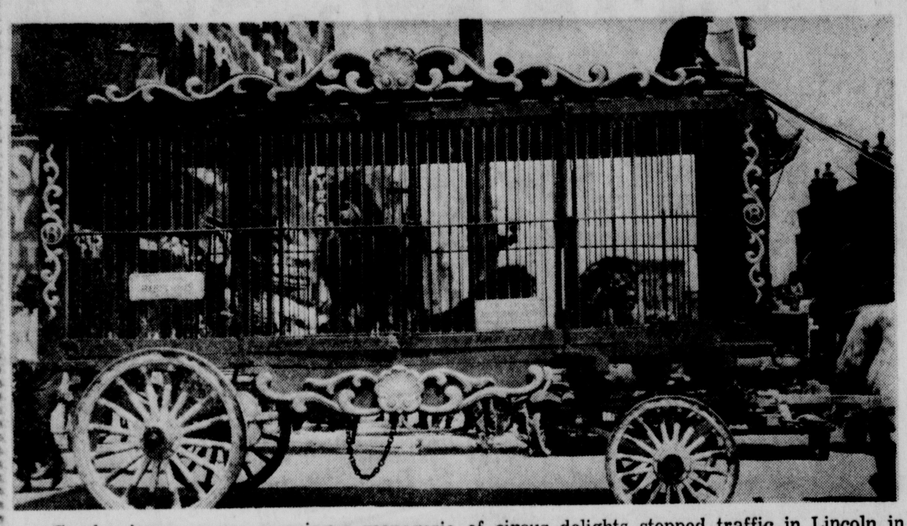

Gaudy circus wagons carrying a menagerie of circus delights stopped traffic in Lincoln in 1906 for the circus parade which preceded the big show.

Crowds cluttered Lincoln's O Street in 1906 for the traditional circus parade when the Ringling Brothers came to town. Fourteen years later in 1920, the parades were abandoned to devote more time to the lengthy process of erecting the sprawling tent city.

A 1909 Lincoln advertisement proclaims the coming of the Greatest Show on Earth.

Hard-working pachyderms, who are better known as elephants, were often accompanied by youthful admirers like this bike-riding youngster, as they towed the show wagons about Lincoln.

Circus celebrity General Tom Thumb joined his wife and Commodore Nutt and his wife as top attractions who acquired enduring fame.

PICTURES COURTESY OF THE NEBRASKA STATE HISTORICAL SOCIETY

By GAIL HERSTEAD

In the year 1871, P. T. Barnum's Traveling Exhibition and World's Fair made its debut under the big top in Brooklyn, N.Y. and now, one-hundred years later following numerous mergers and curtain calls, the Ringling Brothers and Barnum and Bailey circus makes it one-hundreth birthday anniversary debut in the air-conditioned Pershing Auditorium, on Friday, August 13.

During that century the Greatest Show on Earth — an all-encompassing statement contrived by P. T. Barnum himself — has evolved from the fantasies of entrepreneurs such as Phineas Taylor Barnum, James Anthony Bailey and the seven Ringling brothers.

The first fantasy took on perspective when one enterprising William Coup lifted Barnum's name and money (with permission) and set up operations on April 10, 1871. Although the shows prospered, Coup and Barnums' partnership suffered; Coup bowed out and Barnum combined efforts with showman James A. Bailey and the two received top billings in 1881 when they opened with the first American three-ring circus.

With Barnum's death in 1891, Bailey and his circus troupe went abroad on the European circuit while a touring midwest circus group known as "Yankee Robinson and Ringling Brothers' Great Double Shows, Circus and Caravan" gathered admirers.

As Bailey's Barnum and Bailey Circus jumped back and forth from engagements in the States and Europe, competition grew fierce between Bailey and the Ringling Brothers. The high-pitched rivalry continued until Bailey's death in 1906 when his estate sold the complete Barnum and Bailey properties to the Ringlings. The Ringling Brothers managed to keep the two circuses on different road shows until 1919 when the two were finally combined, resulting in Ringling Brothers and Barnum and Bailey Combined Shows, The Greatest Show on Earth, which premiered that March in New York's Madison Square Garden.

In 1936, the last of the Ringling brothers died, unloading the circus conglomeration on John Ringling North, son of Ida, the lone Ringling sister.

Then during World War II, President Franklin D. Roosevelt intervened to arrange special allowances for the circus in order that circus engagements be kept in hopes of boosting home-front morale.

Colossal pageantry continued to delight children and adults alike under the nostalgic big top up to July 16, 1956, when the show of all shows played under canvas for the last time in Pittsburgh, Penn.

After the tents folded, new vistas appeared in 1967 when Judge Roy Hofheinz, creator of Houston's Astrdome, joined Irvin and Israel Feld in the sizable purchase of the Greatest Show on Earth.

The show's centennial edition gives circus fans a glimpse into past performances through act recreations and a program display of antique circus posters and priceless memorabilia that is sure to appease the most exacting onlooker.

Although the Ringling Brothers and Barnum and Bailey Circus has truely entered a new era as a powerful business enterprise playing in indoor superstructures, the glittery facade still unveils an even greater display each year of what is and always will be the Greatest Show on Earth.

Bridge: your bidding quiz

B. Jay Becker

You are South, both sides vulnerable. The bidding has been:

East	South	West	North
1 ♠	Dble	Pass	2 ♥
Pass	?		

What would you bid now with each of the following four hands?

1. ♠J6 ♥AQJ10 ♦AQ74 ♣Q83
2. ♠AQ5 ♥97 ♦AKQ962 ♣K9
3. ♠8 ♥KQ64 ♦A7 ♣KQJ852
4. ♠AQ7 ♥J85 ♦AK92 ♣AJ6

1. Pass. By doubling for takeout you've already announced a hand of at least opening bid proportions. The response to the double, when made in minimum terms, does not show strength, and in fact it is often made with a relatively poor hand.

Once the meaning of the double and the response are understood, the doubler can gauge his action thereafter accordingly. With a minimum double, he passes partner's response. Only if he has substantially more than a minimum does he bid again to show the extra values and the possiblity of a game.

This hand has almost no chance for game opposite a minimum response. There are losers all over the place and you can't be sure that partner will make two hearts, let alone three or four. If North had real values he sould have shown them by jumping to three hearts. Since he failed to do that, game is next to impossible. Change the queen of clubs to the ace and you could then bid three hearts.

2. Three notrump. Admittedly this is a gamble, since North may not have a button. But with eight probable tricks, assuming a spade lead, it is not too much to expect partner to have the queen of clubs or its equivalent. Not every contract is underwritten by Lloyd's. You must sometimes live dangerously.

3. Four hearts. It would be cowardly to bid less, even though there might be four unavoidable losers. A raise to three hearts would be much too cautious, for partner might well pass holding nothing but the ace of hearts or king of diamonds, either of which would practically gurantee ten tricks.

4. Two notrump. This is a mighty strong bid in the sequence shown. You are bidding two notrump single-handedly in the face of the possibility that partner has a worthless hand. It naturally follows that North must carry on to game with only moderate values.

It would be foolhardy to leap to three notrump merely because partner responded in your weak spot, hearts. This would be too much like trying to lift yourself by our own bootstraps.

one suit can start a whole wardrobe

Three great pieces to interchange as the occasion and mood dictates. Fashionable, sensible in wool houndstooth checks of camel or green.
A. Belted jacket and warm pants, plus pleated walking skirt, $70. B. Back-vented blazer jacket, pleated skirt, plus long pants, $76. Both sizes 8 to 16.
Career Shop, Second Floor.

Hovland-Swanson

OPEN DAILY 10 A.M. to 5:30 P.M.

Hovland-Swanson
invites you to join us for
"A DAY AT THE ZOO"
Children's Back to School
Benefit* Fashion Show

Saturday, August 7, 1971
10:00 a.m.
Children's Zoo, 31st & A Streets

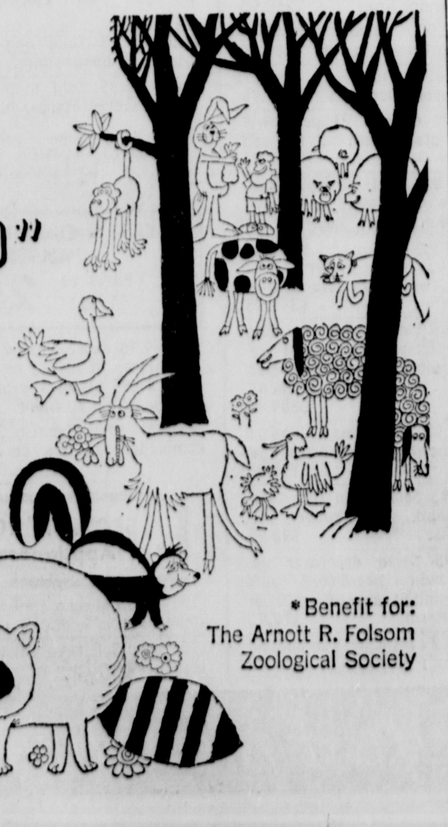

Zoo
Admission:
50¢ Adults
25¢ Children under 12

*Benefit for:
The Arnott R. Folsom
Zoological Society

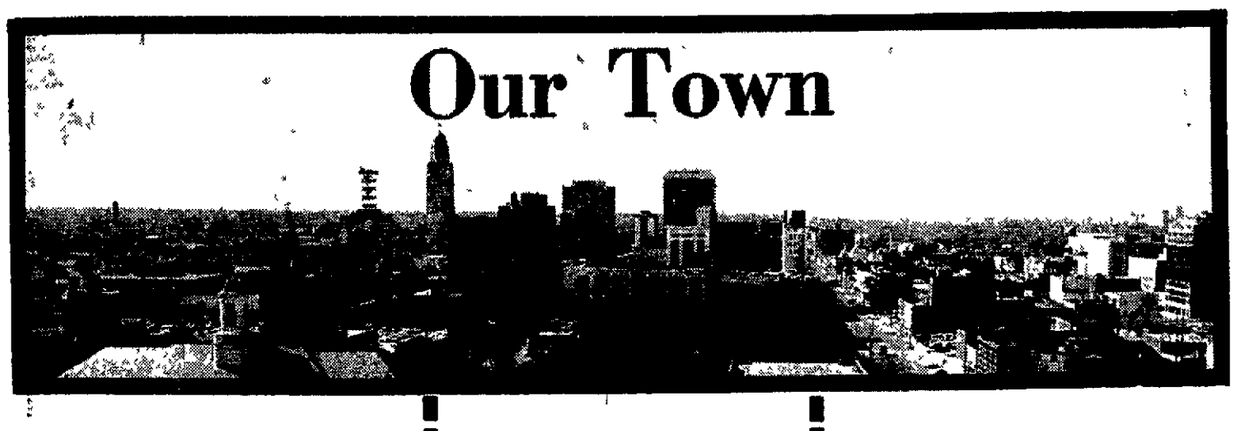

Footlights & Canvas

By PHYLLIS WOOLLEN

Good morning:

Often it is easier to attack what is wrong in this world than to point out all of the things that are going smoothly. It might simply be the nature of the beast, that we are continually striving to make headway rather than look backward and rest on our laurels.

The point of all this chatter, at least for today, is to lead into a brief 'bravo' for the cultural affairs department of ETV, and for that matter, the whole station

It was not so many months ago that we were pleading a case for ETV to be given what it justly deserved — a new building and equipment that had their name on it and was fleetingly threatened to be taken away. That building now is ETV's, and the ETV staff will be moving into their new headquarters this year.

Last October, ETV, (which prefers to be called a public broadcasting television station rather than the stigmatized 'educational television',) brought in a new executive producer of cultural affairs, Allan Singer. It was not long before Mr. Singer had two coworkers, Ron Nicodemus as producer-director, and Pat Wylder as production assistant, and they were off and running and doing great things.

The goals of the department are foursided, including such magnanimous undertakings as bringing Nebraska communities closer; serving as a clearing house for information; expanding the cultural experiences of our citizens and last, but not least, bringing Nebraska's culture to the rest of the country.

As Mr Singer said to us this week "Nebraska is not a cultural desert as so many tend to think." We don't think so either, Mr Singer. We hope you will please join us.

THE FIRST AND THE LAST . . . The gates of the Children's Zoo will open a bit early this Saturday, (9:30) to make allowance for the many visitors who would like to see the first Hovland-Swanson benefit fashion show for the Arnott R. Folsom Society. Back to school fashions will be modeled by 45 local youngsters beginning at 10 a.m. Following the fashion show will be the last performance this year of "Hob's Choice"—a musical for children.

AN OUTDOOR AFFAIR . . . We're hoping for clear skies on August 19 through 21 — that is when the Lincoln Artists' Guild sponsors its annual sidewalk exhibit at the Gateway Shopping Center, beginning at 9 a.m., each day. Works by members of the Guild will be on exhibit and for sale.

EVERY CHILD LOVES A CIRCUS . . . and so do most adults for that matter. On Friday, Aug. 13, Ringling Bros. and Barnum Bailey Circus will open at Pershing Auditorium with "The Greatest Show On Earth." Celebrating its 100th birthday, the circus promises to offer "an amplitudinous array of amazingly accomplished acts and artists." Come One, Come All.

CURTAIN CALL . . . A contemporary version of Shakespeare's "Macbeth" opens tonight at Howell Theatre's NEBRASKA REPERTORY. The play is directed by Robert Hall.

. . . "PRIME OF MISS JEAN BRODIE", by the Lincoln Community Playhouse Youth Wing will be presented tonight and tomorrow night at the Maude Rousseau School auditorium

. . VILLAGE THEATRE . . . at Brownville Showtime is 8 o'clock on Friday, Saturday and Sunday nights, with 2 30 o'clock matinees on Saturday and Sunday

. . . DON'T FORGET . . . This is the weekend of the Czech Festival in the Czech capitol of Wilber, Neb.

Attendants Are Named

Miss Diane Day Livingston, former coed at the University of Nebraska and the daughter of Mr. and Mrs. Joseph D. Livingston, has named Miss Linda Johnson as her honor attendant for her wedding, which will be an event of Saturday, Aug. 14.

Miss Livingston, who will become the bride of Joseph William Nietfeldt at a 7:30 o'clock evening service, to be solemnized at St. John's Catholic Church, will have as her bridesmaids Miss Debra Hines and Miss Judy Hite.

David Beranek will serve Mr. Nietfeldt as best man, and the groomsmen and ushers will include Donald Leonhardt, Joseph Livingston, brother of the bride-elect; and Mr. Nietfeldt's brother-in-law, Maj. Thomas Smith of Dallas, Tex. Miss Livingston's cousin, Michael Hindman of Grand Island, will be the ring bearer.

Recent bridal courtesies honoring the bride-to-be include the Tupperware shower for which Miss Linda Johnson was hostess on Tuesday evening, June 22, and the miscellaneous shower on Tuesday evening, June 8, when Mrs. Chester A. Beckman and Mrs. Robert Steinberger entertained a group of the future bride's neighbors at the home of Mrs. Steinberger.

Miss Judy Parnham and Mrs Gary Irvin will be hostesses in courtesy to the bride-elect when they entertain at a miscellaneous shower on Monday evening, Aug. 9. The party will be held at the home of Miss Parnham.

Miss Livingston shared honors with her fiance at a miscellaneous shower held at the Chateau La Fleur Club House on Saturday evening, July 3. Hosts and hostesses for the surprise party were Mr. and Mrs. Ben Propp and Mr and Mr Mark Firestone

The bride-to-be and Mr. Nietfeldt will again share honors on Friday evening, Aug 13, at a prenuptial dinner for which his parents, Mr. and Mrs. Maynard H. Nietfeldt, will be host and hostess at the Ashland Country Club following the wedding rehearsal at the church.

Wedding Plans And Courtesies

Naming the members of her bridal party this morning is Miss Diane Fahleson, daughter of Mr. and Mrs. Charles Fahleson, whose marriage to Chester Hill, son of Mr. and Mrs Albert Hill of Palmyra, will be an event of Saturday, Aug. 14

Mis Ginger Fahleson and Mrs Lloyd Bell will attend their sister as honor attendants for the 7 30 o'clock ceremony at the First Evangelical Covenant Church. Serving Miss Fahleson as bridesmaids will be Miss Jeanette Ronhovde, Miss Becky Hill, and Miss Kimi Owen. Miss Gina Fahleson will be flower girl

Serving his brother as best man will be Allan Hill of Palmyra, and the groomsmen will be Ron Anderson, Geoff Schneider, Greg Carlson, and Randy Weyers. Seating the guests will be Steve Owen, Brad Hartshorn, Dennis Francke, and Bill Johnson. The ring bearer will be John Sneary.

The popular soon-to-be bride was presented a miscellaneous and grocery shower on Sunday, July 11, when a group of Mr. Hill's relatives gathered at the home of Mrs. John Hartshorn.

On Saturday, July 10, Mrs. Arnold Carlson of Waverly and Mrs. Dick Jackson were hostesses in courtesy to Miss Fahleson at a miscellaneous shower held at the home of Mrs. Carlson.

Miss Jeanette Ronhovde of Eagle entertained at a Tupperware shower for the bride-elect on Tuesday, June 1.

On Sunday, Aug. 8, Mrs. Carl Owen and her daughter, Miss Kimi Owen, will be hostesses at a linen shower.

Miss Fahleson attends the University of Nebraska, and Mr. Hill is attending the Pre-Apprenticeship School of Carpentering.

Recent bridal courtesies for Miss Jacqueline Longman, daughter of Mr. and Mrs. Robert Longman of Columbus, whose marriage to Paul Woerth, son of Mr. and Mrs. Charles Woerth, will be an event of Saturday, Sept. 4, include the dessert luncheon and miscellaneous shower on Saturday afternoon July 31, for which Mrs. A. M. Longman was hostess in courtesy to her granddaughter. The guest list included the future bride's relatives.

Madam Chairman

MORNING

Camp Fire Girls, Knitting Classes, Blue Birds, 9:30 o'clock; Camp Fire Girls, 10:30 o'clock, second floor, Brandeis.

Girl Scouts, Indian Lore Badge, 9:30 o'clock, Lincoln Center Bldg.

AFTERNOON

Girl Scouts, World Neighbor Badge, 12:30 o'clock, Bethany Christian Church, No. Cotner and Aylesworth; First Aid Badge, 1 o'clock, Red Cross Chapter House, 17th and E Sts.; World Trefoil Badge, 2:30 o'clock, Bethany Christian Church, No Cotner and Aylesworth.

EVENING

Lincoln Duplicate Bridge, 7:30 o'clock, Club Room, 2738 South St.

Cornhusker Singles, reception, 8.30 o'clock; dance, 9 o'clock, Ballroom, Hotel Radisson-Cornhusker.

Miller & Paine

Back-To-School in Carter's Underwear for Boys and Girls

Stock up at these prices. Be prepared for school days ahead. Girls' medium-weight undershirt, cotton knit short sleeve Nevabind seamless underarm. Sizes 4, 6, 8. Regularly 2 for 2.00. SALE: 2 for 1.60

Girls' Cotton Knit Underpantie, all elastic waistband, reinforced cuffs and crotch gusset. Sizes 4, 6, 8. Regularly 3 for 2.25. SALE: 3 for 1.80

Boys' lightweight knit T-shirt, reinforced collar, Nevabind seamless underarm. Sizes 4, 6, 8. Regularly 2 for 1.89. SALE: 2 for 1.50

Boys' Briefs, medium weight, all-elastic waist, double fabric front and back panel. Rib knit cuff, sizes 4, 6, 8. Regularly 2 for 1.89. SALE: 2 for 1.50

Tots Shop, 3rd Floor Downtown. Mall Level Gateway

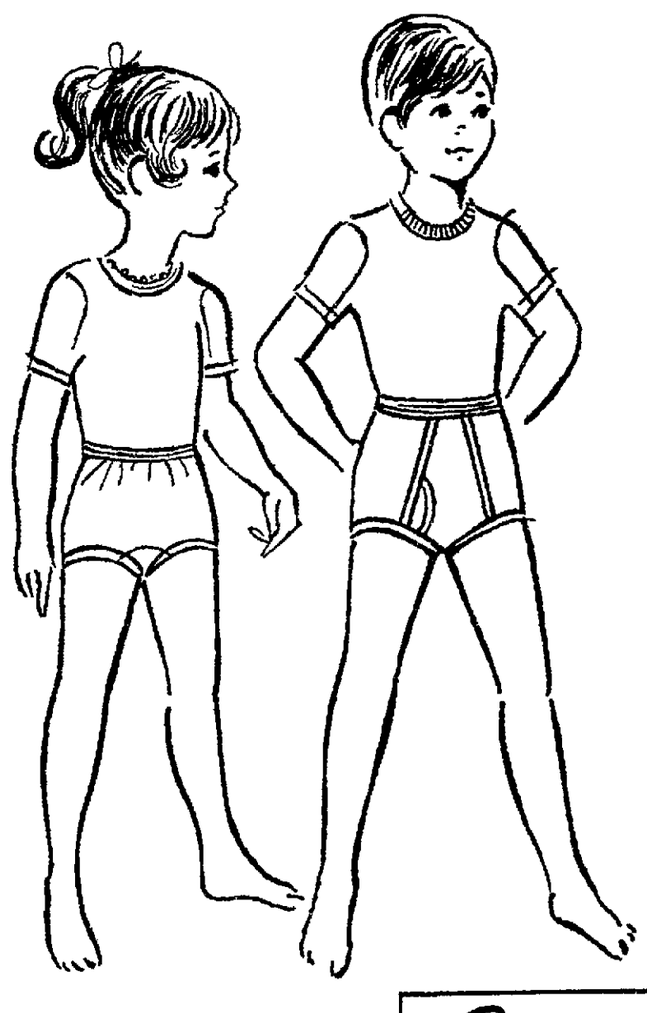

Carter's

BEN SIMON'S BEN SIMON'S BEN SIMON'S

CROSS COUNTRY BRUTES
Jogger stripes, thick, country sole . . . Suede 'n smooth leather combination in blue or brown; also "dirty" beige denim with brown suede, "FARGO" BY CONNIE, $15

BEN SIMON'S

GOOD SPORTS . . . "BARNABY" A shiny black or bitters brown crinkle patent, barrel heel; hardware and stitched trim. BY JACQUELINE, $20

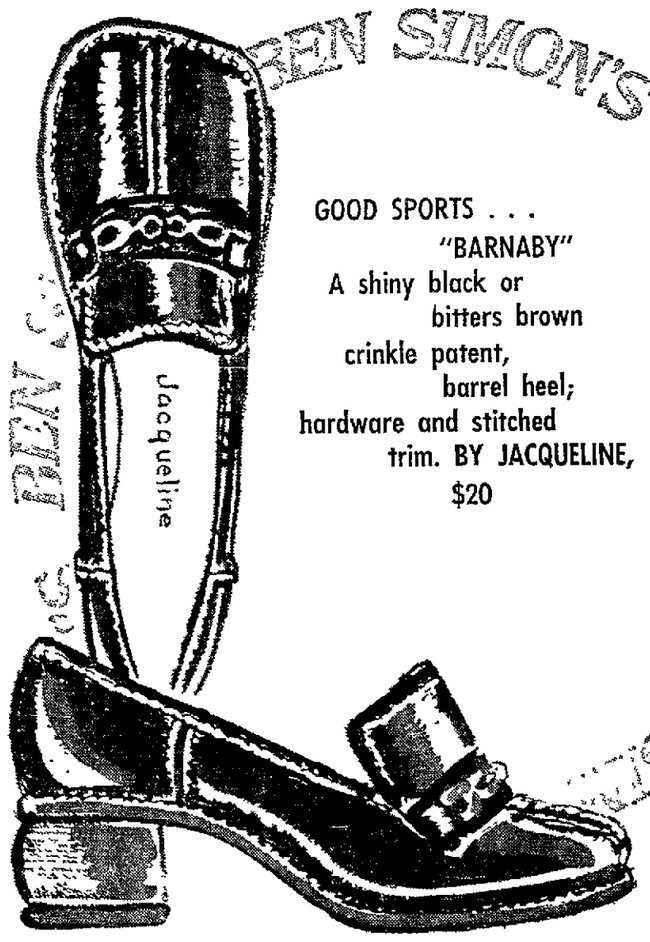

BEN SIMON'S

GREAT FOOT STUFF . . . Heavy and rugged; a classic tie with a little boy look. The "'GANG" in Florent'ne tan, grey or navy smooth leather. BY CONNIE, $16

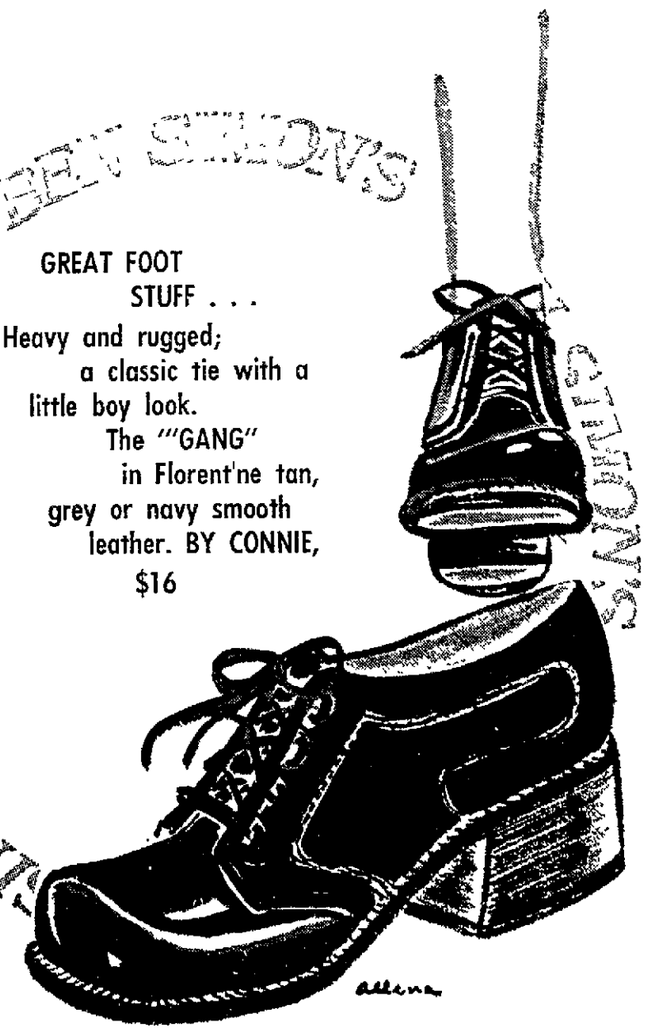

NEWSPAPERARCHIVE®

Footlights & Canvas

By PHYLLIS WOOLLEN

Good morning:

Often it is easier to attack what is wrong in this world than to point out all of the things that are going smoothly. It might simply be the nature of the beast, that we are continually striving to make headway rather than look backward and rest on our laurels.

The point of all this chatter, at least for today, is to lead into a brief 'bravo' for the cultural affairs department of ETV, and for that matter, the whole station.

It was not so many months ago that we were pleading a case for ETV to be given what it justly deserved — a new building and equipment that had their name on it and was fleetingly threatened to be taken away. That building now is ETV's, and the ETV staff will be moving into their new headquarters this year.

Last October, ETV, (which prefers to be called a public broadcasting television station rather than the stigmatized 'educational television',) brought in a new executive producer of cultural affairs, Allan Singer. It was not long before Mr. Singer had two coworkers, Ron Nicodemus as producer-director, and Pat Wylder as production assistant, and they were off and running and doing great things.

The goals of the department are foursided, including such magnanimous undertakings as bringing Nebraska communities closer; serving as a clearing house for information; expanding the cultural experiences of our citizens and last, but not least, bringing Nebraska's culture to the rest of the country.

As Mr. Singer said to us this week "Nebraska is not a cultural desert as so many tend to think." We don't think so either, Mr. Singer. We hope you will please join us.

THE FIRST AND THE LAST . . . The gates of the Children's Zoo will open a bit early this Saturday, (9:30) to make allowance for the many visitors who would like to see the first Hovland-Swanson benefit fashion show for the Arnott R. Folsom Society. Back to school fashions will be modeled by 45 local youngsters beginning at 10 a.m. Following the fashion show will be the last performance this year of "Hob's Choice"—a musical for children.

AN OUTDOOR AFFAIR . . . We're hoping for clear skies on August 19 through 21 — that is when the Lincoln Artists' Guild sponsors its annual sidewalk exhibit at the Gateway Shopping Center, beginning at 9 a.m., each day. Works by members of the Guild will be on exhibit and for sale.

EVERY CHILD LOVES A CIRCUS . . . and so do most adults for that matter. On Friday, Aug. 13, Ringling Bros. and Barnum Bailey Circus will open at Pershing Auditorium with "The Greatest Show On Earth." Celebrating its 100th birthday, the circus promises to offer "an amplitudinous array of amazingly accomplished acts and artists." Come One, Come All.

CURTAIN CALL . . . A contemporary version of Shakespeare's "Macbeth" opens tonight at Howell Theatre's NEBRASKA REPERTORY. The play is directed by Robert Hall.

. . . "PRIME OF MISS JEAN BRODIE", by the Lincoln Community Playhouse Youth Wing will be presented tonight and tomorrow night at the Maude Rousseau School auditorium.

. . . VILLAGE THEATRE . . . at Brownville. Showtime is 8 o'clock on Friday, Saturday and Sunday nights, with 2:30 o'clock matinees on Saturday and Sunday

. . . DON'T FORGET . . . This is the weekend of the Czech Festival in the Czech capitol of Wilber, Neb.

Attendants Are Named

Miss Diane Day Livingston, former coed at the University of Nebraska and the daughter of Mr. and Mrs. Joseph D. Livingston, has named Miss Linda Johnson as her honor attendant for her wedding, which will be an event of Saturday, Aug. 14.

Miss Livingston, who will become the bride of Joseph William Nietfeldt at a 7:30 o'clock evening service, to be solemnized at St. John's Catholic Church, will have as her bridesmaids Miss Debra Hines and Miss Judy Hite.

David Beranek will serve Mr. Nietfeldt as best man, and the groomsmen and ushers will include Donald Leonhardt, Joseph Livingston, brother of the bride-elect; and Mr. Nietfeldt's brother-in-law, Maj. Thomas Smith of Dallas, Tex. Miss Livingston's cousin, Michael Hindman of Grand Island, will be the ring bearer.

Recent bridal courtesies honoring the bride-to-be include the Tupperware shower for which Miss Linda Johnson was hostess on Tuesday evening, June 22, and the miscellaneous shower on Tuesday evening, June 8, when Mrs. Chester A. Beckman and Mrs. Robert Steinberger entertained a group of the future bride's neighbors at the home of Mrs. Steinberger.

Miss Judy Parnham and Mrs. Gary Irvin will be hostesses in courtesy to the bride-elect when they entertain at a miscellaneous shower on Monday evening, Aug. 9. The party will be held at the home of Miss Parnham.

Miss Livingston shared honors with her fiance at a miscellaneous shower held at the Chateau La Fleur Club House on Saturday evening, July 3. Hosts and hostesses for the surprise party were Mr. and Mrs. Ben Propp and Mr. and Mr. Mark Firestone.

The bride-to-be and Mr. Nietfeldt will again share honors on Friday evening, Aug. 13, at a prenuptial dinner for which his parents, Mr. and Mrs. Maynard H. Nietfeldt, will be host and hostess at the Ashland Country Club following the wedding rehearsal at the church.

Wedding Plans And Courtesies

Naming the members of her bridal party this morning is Miss Diane Fahleson, daughter of Mr. and Mrs. Charles Fahleson, whose marriage to Chester Hill, son of Mr. and Mrs. Albert Hill of Palmyra, will be an event of Saturday, Aug. 14.

Mis Ginger Fahleson and Mrs. Lloyd Bell will attend their sister as honor attendants for the 7:30 o'clock ceremony at the First Evangelical Covenant Church. Serving Miss Fahleson as bridesmaids will be Miss Jeanette Ronhovde, Miss Becky Hill, and Miss Kimi Owen. Miss Gina Fahleson will be flower girl.

Serving his brother as best man will be Allan Hill of Palmyra, and the groomsmen will be Ron Anderson, Geoff Schneider, Greg Carlson, and Randy Weyers. Seating the guests will be Steve Owen, Brad Hartshorn, Dennis Francke, and Bill Johnson. The ring bearer will be John Sheary.

The popular soon-to-be bride was presented a miscellaneous and grocery shower on Sunday, July 11, when a group of Mr. Hill's relatives gathered at the home of Mrs. John Hartshorn.

On Saturday, July 10, Mrs. Arnold Carlson of Waverly and Mrs. Dick Jackson were hostesses in courtesy to Miss Fahleson at a miscellaneous shower held at the home of Mrs. Carlson.

Miss Jeanette Ronhovde of Eagle entertained at a Tupperware shower for the bride-elect on Tuesday, June 1.

On Sunday, Aug. 8, Mrs. Carl Owen and her daughter, Miss Kimi Owen, will be hostesses at a linen shower.

Miss Fahleson attends the University of Nebraska, and Mr. Hill is attending the Pre-Apprenticeship School of Carpentering.

Recent bridal courtesies for Miss Jacqueline Longman, daughter of Mr. and Mrs. Robert Longman of Columbus, whose marriage to Paul Woerth, son of Mr. and Mrs. Charles Woerth, will be an event of Saturday, Sept. 4, include the dessert luncheon and miscellaneous shower on Saturday afternoon July 31, for which Mrs. A. M. Longman was hostess in courtesy to her granddaughter. The guest list included the future bride's relatives.

Madam Chairman

MORNING

Camp Fire Girls, Knitting Classes, Blue Birds, 9:30 o'clock; Camp Fire Girls, 10:30 o'clock, second floor, Brandeis.

Girl Scouts, Indian Lore Badge, 9:30 o'clock, Lincoln Center Bldg.

AFTERNOON

Girl Scouts, World Neighbor Badge, 12:30 o'clock, Bethany Christian Church, No. Cotner and Aylesworth; First Aid Badge, 1 o'clock, Red Cross Chapter House, 17th and E Sts.; World Trefoil Badge, 2:30 o'clock, Bethany Christian Church, No Cotner and Aylesworth.

EVENING

Lincoln Duplicate Bridge, 7:30 o'clock, Club Room, 2738 South St.

Cornhusker Singles, reception, 8:30 o'clock; dance, 9 o'clock, Ballroom, Hotel Radisson-Cornhusker.

Miller & Paine

Back-To-School in Carter's Underwear for Boys and Girls

Stock up at these prices. Be prepared for school days ahead. Girls' medium-weight undershirt, cotton knit short sleeve Nevabind seamless underarm. Sizes 4, 6, 8. Regularly 2 for 2.00. SALE: 2 for 1.60

Girls' Cotton Knit Underpantie, all elastic waistband, reinforced cuffs and crotch gusset. Sizes 4, 6, 8. Regularly 3 for 2.25. SALE: 3 for 1.80

Boys' lightweight knit T-shirt, reinforced collar, Nevabind seamless underarm. Sizes 4, 6, 8. Regularly 2 for 1.89. SALE: 2 for 1.50

Boys' Briefs, medium weight, all-elastic waist, double fabric front and back panel. Rib knit cuff, sizes 4, 6, 8. Regularly 2 for 1.89. SALE: 2 for 1.50

Tots Shop, 3rd Floor Downtown. Mall Level Gateway

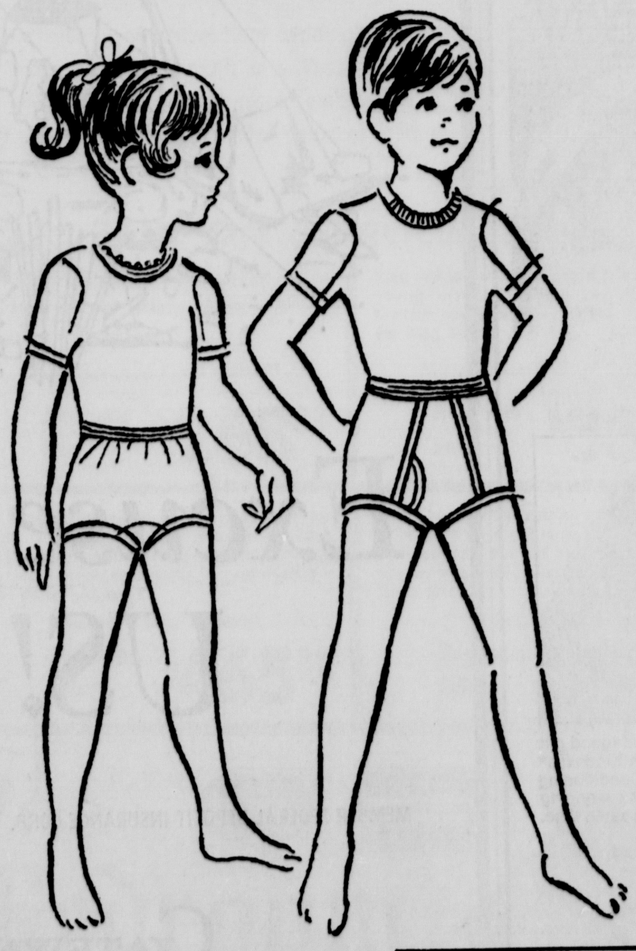

Carter's

BEN SIMON'S BEN SIMON'S BEN SIMON'S

CROSS COUNTRY BRUTES
Jogger stripes, thick, country sole . . . Suede 'n smooth leather combination in blue or brown; also "dirty" beige denim with brown suede, "FARGO" BY CONNIE, $15

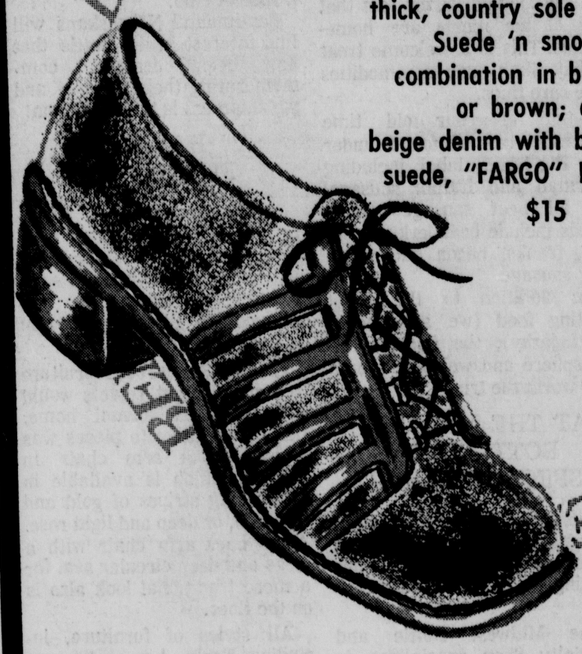

BEN SIMON'S BEN SIMON'S BEN SIMON'S

GOOD SPORTS . . . "BARNABY" A shiny black or bitters brown crinkle patent, barrel heel; hardware and stitched trim. BY JACQUELINE, $20

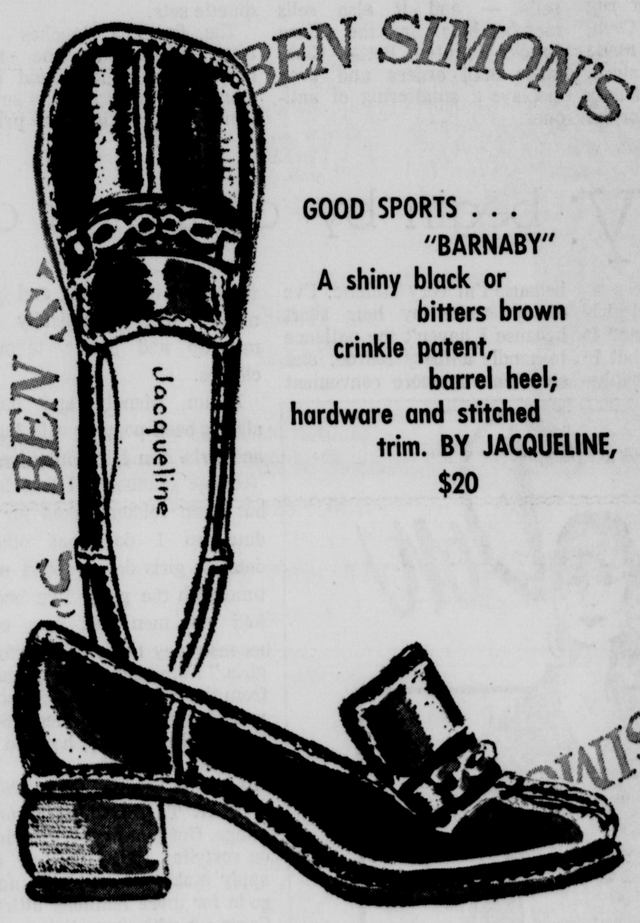

BEN SIMON'S BEN SIMON'S BEN SIMON'S

GREAT FOOT STUFF . . . Heavy and rugged; a classic tie with a little boy look. The "GANG" in Florentine tan, grey or navy smooth leather. BY CONNIE, $16

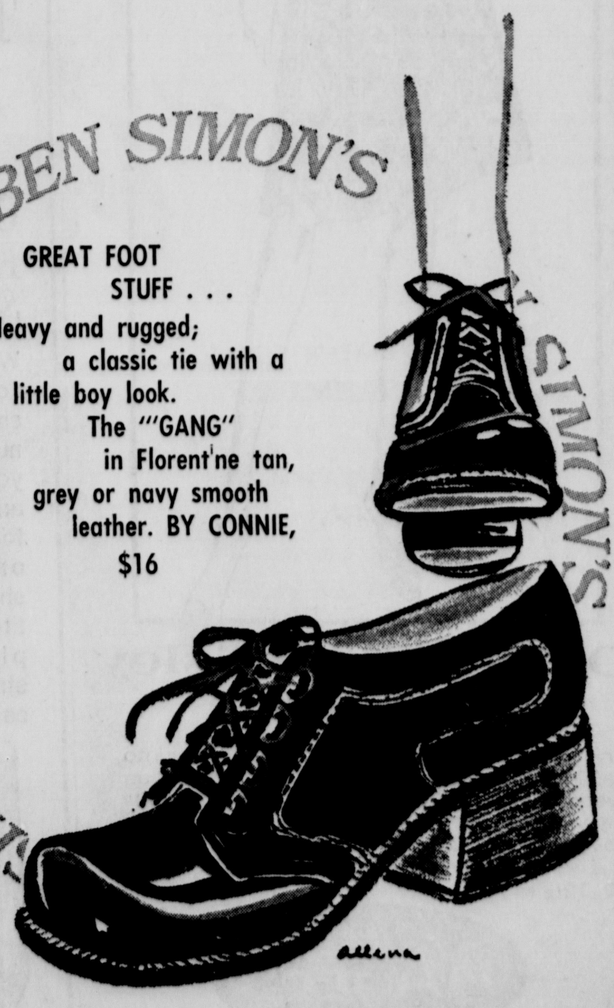

on a tour of the shops

This week we journeyed out to Havelock and found several shops that caught our fancy—so this morning we will tell you about seven of those shops that may have just the items or products you have been looking for.

AT KEN MITZNER'S RARE COIN CO.

If coin collecting happens to be your interest, Ken Mitzner's is the place for you. The boutique has coins of all shapes and sizes—from the very rare to more or less common ones that may complete a collector's book.

In the shop we also found all of the necessary supplies for the collection including coin cleaners and magnifying glasses—in addition to many books all about coins and collecting.

To fit in with the coin collector's likes we found several table clocks—and the numerals are repaced by various United States coins.

Silver gifts of all varieties, and antiques, also are to be found in the Rare Coin Co. The antiques include flat ware and silver ware.

Mr. Metzger told us that he both buys and sells in his line of work and then pointed out his newest addition — a Bid Board. The soon-to-be in action project will work something like this — Mr. Metzger will place national and foreign coins on the board and then will advertise them nationwide, with the prize coing going to the highest bidder.

AT THE SAUSAGE KITCHEN

The aroma is the most discerning characteristic as one enters the Home of Big Daddy Sausage Kitchen. Country style sausages are all made right in the rear of the store. We were taken on a brief tour which included the cold storage and then the work area where the meats are stuffed, smoked and packaged for the market.

All of the 20 products are hickory smoked for especially good flavor. For a quick taste-tempting dinner you might want to try one of the precooked hickory smoked-flavor turkey. It is ready to eat, and need only be bought and sliced.

One of the most enticing aspects of the Sausage Kitchen whose brand name by the way is 'Big Daddy', is the fact that all of the meats are homemade. This is a welcome treat today when such commodities are rare finds.

Some of your old time favorites can be found under the Big Daddy label, including German and Italian sausage, or all beef sausage. Other items include beef jerky, wieners, franks, bacon and whole hog sausage.

In addition to the great tasting food (we sampled a beef jerky), the friendly atmosphere and welcome aroma are worth the trip.

AT THE MIDWEST BOTTLE AND SPECIALTY SHOP

There has been a renewed interest in bottle collections as of late and liquor bottles are gaining on the list of popularity.

The Midwest Bottle and Specialty Shop specializes in collectors' items. In the boutique one can find empty collectors' bottles from all over the United States — in fact, it is the only American shop of its kind — with bottles from all over. It also draws customers from all over.

Like the coin collectors' shop, the bottle shop both buys and sells — and it also sells memberships in the Ezra Brooks Limited Bottle Club, takes mail orders and even displays a smattering of antiques.

Some of the unusual bottles we found there include the china sewing machine that actually is a bottle, with the cork found right where the spool of thread is placed on the machine — and then there was the china bottle, intricately worked, that features a bartender leaning over a bar talking to a customer and right behind them, big as life, is a reward poster for none other than Jesse James! It is truly a unique bottle that was made for a special club.

Sentimental Nebraskans will find interest in the bottle that has been desgned commemorating their state — and the shipment is to arrive soon!

AT HAVELOCK FURNITURE

Quality furniture at competitive prices are the key words for this Havelock store which is filled with an assortment of furniture and appliances to fit every room and need.

Elegant living room furniture in soft or bright velvets would suit the more formal home. One of our favorite pieces was a high back arm chair in velevet, which is available in alternating stripes of gold and avocado, or deep and light rose. A low back arm chair with a large and deep circular seat for a more traditional look also is on the floor.

All styles of furniture, including Early American, Spanish, French Provincial and Modern are exhibited. Hotpoint appliances and Zenith radios, televisions and stereos are also sold.

For an extra guest in your home, you may want to consider one of Havelock Furniture's hideabeds and housed on the lower level are dinette sets.

The finishing touches are often what add the real harmony to a home and this store plans to expand its selection of well hangings and prints in the fall to offer one of the largest in Lincoln.

AT LONDON AQUARIUM

Something was fishy the moment we walked into the tropical store — hundreds of fish surrounded us on all sides . . . we were no doubt in the right store

One tank that immediately drew our attention was the shop's 55-gallon display aquarium which is artfully arranged and contains many rare and unusual varieties of fish. We were told that the rather large, nervous fish which was isolated in an aquarium nearby was the notorious South American piranha— the flesh eating fish that is known to attack and devour man an large animals. Apparently he is not the most popular fish in the store; with his reputation and large price tag, aquarium fans stick to more "loveable" varieties.

One of the newest school of fish in the store are the elephant-nose fish who are black in color and sport a nose that for a small fish is rather lengthy. Another attention-getting fish was the glass cat and we had to admit that the name fits the see-through fish which is fascinating to watch since their entire skeletal structure is visible.

A friendly fellow, despite his name, is the red tail shark. The small dark grey fish lives up to his name in that he shows off a bright red tail — unless he is scared and then the color drains out until he feels more at ease.

AT TELE-TEK SERVICE TV AND APPLIANCES

We found just the thing for youngsters and adults interested in community goings on, it is a portable radio that picks up both AM and public radio frequencies; that includes business FM stations, fire and police communication

Tele-Tek carries another innovation which is known as the Quadrasonic — a tape deck which provides four dimensional sound through four speakers that literally surround the listener.

In the color TV line we could not miss the Quasar models with their works in a drawer.

Then there is that trash masher which really keeps itself busy compacting garbage into neat little sacks. We heard that the masher saves people money on the West Coast where they are charged by amount the trash men pick up.

AT ALLIED REFRIGERATION APPLIANCE

An intriguing sign of welcome rests solidly in the window of this appliance store. It is an authentic antique ice box of beautifully carved wood with a bevelled mirror on the top door. We call it a sign of welcome, for in spite of its beauty, it reminds us of the days gone by when housekeeping was far from convenient.

We are a long way from that, with frost-free refrigerators, air conditioners, humidifiers and dehumidifiers, and the like. Allied Refrigeration Appliance store is equipped with all of these modern day conveniences, as well as much more. Televisions, washers and dryers and vacuum cleaners are just a few more.

If something should go wrong with one of the products, the repair shop is attached, so there is no need to go any further. All products are carried in leading brand names.

Movie Stars Make News. The "Sunday Journal and Star" theater page makes interesting reading.

Abby: begin by changing appearance

DEAR ABBY: What does a single, normal, 24-year-old girl do when she looks masculine? I am 5 feet, 11 inches tall, but I am on the slim side — probably because I'm very athletic. I've always worn my hair short because I haven't the patience to handle a fussy hairdo, and short hair is more convenient for swimming, sailing and tennis. I wear practically no makeup and prefer tailored clothes.

I am friendly and have always been popular with boys and girls. I'm fairly intelligent (college graduate), I love fun but I am seldom asked for a date, so I do what other dateless girls do — spend my time with the girls. I've been told no men ask me out because they think I am "for girls." Nothing could be further from the truth, but a girl can't wear a sign to that effect. So, tell me, Dear Abby, how do I solve my problem?

TALL, DARK AND LONESOME

DEAR TALL: Change your image. Get some expert advice on restyling your hair, how to apply makeup artistically, and go in for more feminine attire. Come up with some tickets or an invitation somewhere and invite a man to be your escort. It won't solve your problem overnight, but it's a good beginning. Good luck!

DEAR ABBY: I just read that letter from "VITO IN NAPOLI" who reads your column in the Rome Daily American. Vito says he is of Italian royal blood and would like to meet an American lady who owns a late model automobile. Then he requests all interested ladies send a photograph of the automobile! Love that neapolitan sense of humor.

It just so happens I, too, have Italian royalty in my background. (Province of Roma.) I am 5 feet 5 inches tall and am a well-proportioned 130 pounds, have long, golden brown hair, light skin and dark Italian eyes. Vito says he is 32. I prefer my gentlemen about 10 years older (Does he have a brother?)

Any eligible Italian bachelor or widower with honorable intentions who would like to meet a Binghamton (N.Y.) lady may send me his photograph together with his letter of introduction — written in Italian if he so wishes. I capeesh!

CARA CLARA

you're someone special at

Natelsons gateway

Open every evening except Saturday

The Wear-With-All SWEATER COAT Warp-Up $21

Completely washable and packable

- Smashing coverup over the new longer length dresses, pants or skirts
- Perfect for air-conditioned summer days or cool, breezy fall days
- Beautifully knit in Orlon Acrylic "Windtuck" White or Nebraska Red
- Sizes S-M-L

Natelsons Sportswear Gateway

"GAY NINETIES" CAREFREE 100% COTTON SLEEPWEAR $12 to $20 by Miss Elaine

- Petite red calico print gives you the 90's look with today's styling
- Double border quilted long robe . . . $20
- Feminine long gown with eyelet ruffles
- Tomato Red with Autumn Green and Blue
- Sizes P-S-M-L

Natelsons Intimate Apparel At The Gateway

Free Charge Accounts . . . never a finance charge

P.J.'s CORNER 16th and Q 432-2900

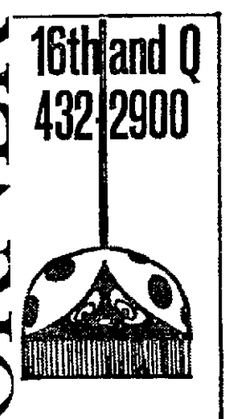

Mugs
Cards
Candles
Jewelry
Inflatable Chairs
Leather Goods
9-9 Daily

Nelly Don

Our Pretty Paisley
by Nelly Don

This is a dress that takes you from Summer into Fall in such great style. And, it will be just as pretty under a winter coat. Washable 50% Avril® rayon, 50% cotton with a crisp hand. Wine or navy paisley stripe, three-quarter length sleeves, narrow leather-like belt. Sizes 10 to 20, 12½ to 22½.

$22

MAGEE'S

DOWNTOWN 10 a.m.-5:30 p.m. Thursday 'til 9 p.m.

GATEWAY 10 a.m.-9 p.m. Tuesday, Saturday 'til 6 p.m.

The Nude Look Is Now

CLAIROL* KINDNESS* Shaver

Warm weather fashions call for a smoother than ever nude look. More of you is showing... and here's the shaver for the job. It's the only girl-shaped shaver contoured to fit those girl-shaped places...like no straight shaver ever can.

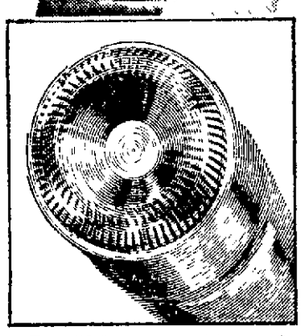

Beautifully packaged (good gift idea) complete with Kindness® Pre-Shave Conditioning deodorant that does *everything* at the same time.

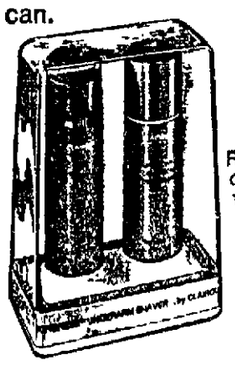

Rounded, stainless-steel head contoured to sleek away unwanted hair without nicks.

Only 8.88

SPECIAL Friday thru Sunday

ON SALE AT WALGREENS

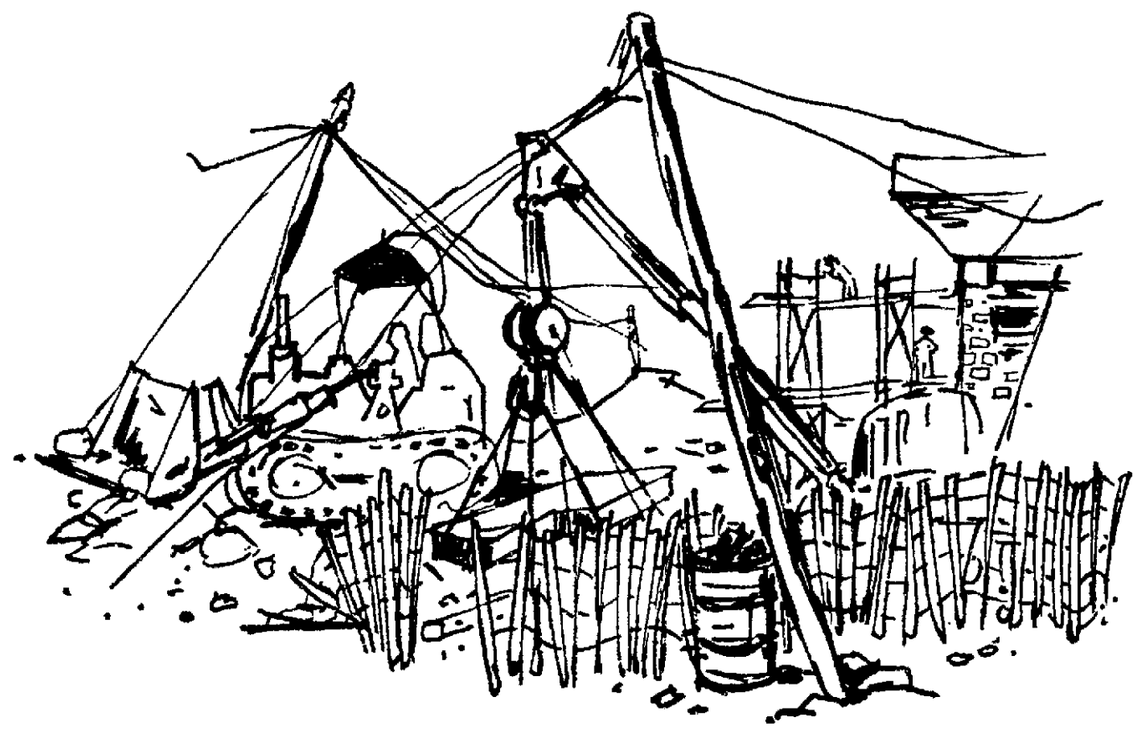

Excuse US!

We're sorry it's been so rugged around here lately (prime understatement) & we appreciate your patience! But you'll think it's worth it when the BIG NEW US emerges because Gateway Banking's going to be EASIER than ever for you! Convenience PLUS . . . that's what our growing pains are all about. Of course, even under construction, we offer Full Service Banking 10-8 Mon. - Thurs. - Fri.; 10-4 Tues.-Wed.; Sat. 9-12. EASY!

Open 3 nights & Saturday! Parking's free.

MEMBER FEDERAL DEPOSIT INSURANCE CORP.

GATEWAY BANK NO. 1 LINCOLN GATEWAY

Where you meet your banker personally

NEWSPAPERARCHIVE®

on a tour of the shops

This week we journeyed out to Havelock and found several shops that caught our fancy—so this morning we will tell you about seven of those shops that may have just the items or products you have been looking for.

AT KEN MITZNER'S RARE COIN CO.

If coin collecting happens to be your interest, Ken Mitzner's is the place for you. The boutique has coins of all shapes and sizes—from the very rare to more or less common ones that may complete a collector's book.

In the shop we also found all of the necessary supplies for the collection including coin cleaners and magnifying glasses—in addition to many books all about coins and collecting.

To fit in with the coin collector's likes we found several table clocks—and the numerals are repaced by various United States coins.

Silver gifts of all varieties, and antiques, also are to be found in the Rare Coin Co. The antiques include flat ware and silver ware.

Mr. Metzger told us that he both buys and sells in his line of work and then pointed out his newest addition — a Bid Board. The soon-to-be in action project will work something like this — Mr. Metzger will place national and foreign coins on the board and then will advertise them nationwide, with the prize coing going to the highest bidder.

AT THE SAUSAGE KITCHEN

The aroma is the most discerning characteristic as one enters the Home of Big Daddy Sausage Kitchen. Country style sausages are all made right in the rear of the store. We were taken on a brief tour which included the cold storage and then the work area where the meats are stuffed, smoked and packaged for the market.

All of the 20 products are hickory smoked for especially good flavor. For a quick taste-tempting dinner you might want to try one of the pre-cooked hickory smoked-flavor turkey. It is ready to eat, and need only be bought and sliced.

One of the most enticing aspects of the Sausage Kitchen whose brand name by the way is 'Big Daddy', is the fact that all of the meats are home-made. This is a welcome treat today when such commodities are rare finds.

Some of your old time favorites can be found under the Big Daddy label, including German and Italian sausage, or all beef sausage. Other items include beef jerky, wieners, franks, bacon and whole hog sausage.

In addition to the great tasting food (we sampled a beef jerky), the friendly atmosphere and welcome aroma are worth the trip.

AT THE MIDWEST BOTTLE AND SPECIALTY SHOP

There has been a renewed interest in bottle collections as of late and liquor bottles are gaining on the list of popularity.

The Midwest Bottle and Specialty Shop specializes in collectors' items. In the boutique one can find empty collectors' bottles from all over the United States — in fact, it is the only American shop of its kind — with bottles from all over. It also draws customers from all over.

Like the coin collectors' shop, the bottle shop both buys and sells — and it also sells memberships in the Ezra Brooks Limited Bottle Club, takes mail orders and even displays a smattering of antiques.

Some of the unusual bottles we found there include the china sewing machine that actually is a bottle, with the cork found right where the spool of thread is placed on the machine — and then there was the china bottle, intricately worked, that features a bartender leaning over a bar talking to a customer and right behind them, big as life, is a reward poster for none other than Jesse James! It is truly a unique bottle that was made for a special club.

Sentimental Nebraskans will find interest in the bottle that has been desgned commemorating their state — and the shipment is to arrive soon!

AT HAVELOCK FURNITURE

Quality furniture at competitive prices are the key words for this Havelock store which is filled with an assortment of furniture and appliances to fit every room and need.

Elegant living room furniture in soft or bright velvets would suit the more formal home. One of our favorite pieces was a high back arm chair in velevet, which is available in alternating stripes of gold and avocado, or deep and light rose. A low back arm chair with a large and deep circular seat for a more traditional look also is on the floor.

All styles of furniture, including Early American, Spanish, French Provincial and Modern are exhibited. Hotpoint appliances and Zenith radios, televisions and stereos are also sold.

For an extra guest in your home, you may want to consider one of Havelock Furniture's hideabeds and housed on the lower level are dinette sets.

The finishing touches are often what add the real harmony to a home and this store plans to expand its selection of well hangings and prints in the fall to offer one of the largest in Lincoln.

AT LONDON AQUARIUM

Something was fishy the moment we walked into the tropical store — hundreds of fish surrounded us on all sides . . . we were no doubt in the right store

One tank that immediately drew our attention was the shop's 55-gallon display aquarium which is artfully arranged and contains many rare and unusual varieties of fish. We were told that the rather large, nervous fish which was isolated in an aquarium nearby was the notorious South American piranha— the flesh eating fish that is known to attack and devour man an large animals. Apparently he is not the most popular fish in the store; with his reputation and large price tag, aquarium fans stick to more "loveable" varieties.

One of the newest school of fish in the store are the elephant-nose fish who are black in color and sport a nose that for a small fish is rather lengthy. Another attention-getting fish was the glass cat and we had to admit that the name fits the see-through fish which is fascinating to watch since their entire skeletal structure is visible.

A friendly fellow, despite his name, is the red tail shark. The small dark grey fish lives up to his name in that he shows off a bright red tail — unless he is scared and then the color drains out until he feels more at ease.

AT TELE-TEK SERVICE TV AND APPLIANCES

We found just the thing for youngsters and adults interested in community goings on, it is a portable radio that picks up both AM and public radio frequencies; that includes business FM stations, fire and police communication

Tele-Tek carries another innovation which is known as the Quadrasonic — a tape deck which provides four dimensional sound through four speakers that literally surround the listener.

In the color TV line we could not miss the Quasar models with their works in a drawer.

Then there is that trash masher which really keeps itself busy compacting garbage into neat little sacks. We heard that the masher saves people money on the West Coast where they are charged by amount the trash men pick up.

AT ALLIED REFRIGERATION APPLIANCE

An intriguing sign of welcome rests solidly in the window of this appliance store. It is an authentic antique ice box of beautifully carved wood with a bevelled mirror on the top door. We call it a sign of welcome, for in spite of its beauty, it reminds us of the days gone by when housekeeping was far from convenient.

We are a long way from that, with frost-free refrigerators, air conditioners, humidifiers and dehumidifiers, and the like. Allied Refrigeration Appliance store is equipped with all of these modern day conveniences, as well as much more. Televisions, washers and dryers and vacuum cleaners are just a few more.

If something should go wrong with one of the products, the repair shop is attached, so there is no need to go any further. All products are carried in leading brand names.

Movie Stars Make News. The "Sunday Journal and Star" theater page makes interesting reading.

Abby: begin by changing appearance

DEAR ABBY: What does a single, normal, 24-year-old girl do when she looks masculine? I am 5 feet, 11 inches tall, but I am on the slim side — probably because I'm very athletic. I've always worn my hair short because I haven't the patience to handle a fussy hairdo, and short hair is more convenient for swimming, sailing and tennis. I wear practically no makeup and prefer tailored clothes.

I am friendly and have always been popular with boys and girls. I'm fairly intelligent (college graduate), I love fun but I am seldom asked for a date, so I do what other dateless girls do — spend my time with the girls. I've been told no men ask me out because they think I am "for girls." Nothing could be further from the truth, but a girl can't wear a sign to that effect. So, tell me, Dear Abby, how do I solve my problem?

TALL, DARK AND LONESOME

DEAR TALL: Change your image. Get some expert advice on restyling your hair, how to apply makeup artistically, and go in for more feminine attire. Come up with some tickets or an invitation somewhere and invite a man to be your escort. It won't solve your problem overnight, but it's a good beginning. Good luck!

DEAR ABBY: I just read that letter from "VITO IN NAPOLI" who reads your column in the Rome Daily American. Vito says he is of Italian royal blood and would like to meet an American lady who owns a late model automobile. Then he requests all interested ladies send a photograph of the automobile! Love that neapolitan sense of humor.

It just so happens I, too, have Italian royalty in my background. (Province of Roma.) I am 5 feet 5 inches tall and am a well-proportioned 130 pounds, have long, golden brown hair, light skin and dark Italian eyes. Vito says he is 32. I prefer my gentlemen about 10 years older (Does he have a brother?)

Any eligible Italian bachelor or widower with honorable intentions who would like to meet a Binghamton (N.Y.) lady may send me his photograph together with his letter of introduction — written in Italian if he so wishes. I capeesh!

CARA CLARA

you're someone special at

Natelsons gateway

Open every evening except Saturday

The Wear-With-All SWEATER COAT Warp-Up $21

Completely washable and packable

- Smashing coverup over the new longer length dresses, pants or skirts
- Perfect for air-conditioned summer days or cool, breezy fall days
- Beautifully knit in Orlon Acrylic "Windtuck" White or Nebraska Red
- Sizes S-M-L

Natelsons Sportswear Gateway

"GAY NINETIES" CAREFREE 100% COTTON SLEEPWEAR $12 to $20 by Miss Elaine

- Petite red calico print gives you the 90's look with today's styling
- Double border quilted long robe . . . $20
- Feminine long gown with eyelet ruffles
- Tomato Red with Autumn Green and Blue
- Sizes P-S-M-L

Natelsons Intimate Apparel At The Gateway

Free Charge Accounts . . . never a finance charge

P.J.'s CORNER 16th and Q 432-2900

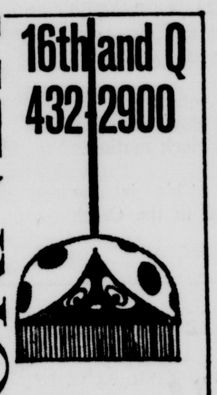

Mugs
Cards
Candles
Jewelry
Inflatable Chairs
Leather Goods
9-9 Daily

Nelly Don

Our Pretty Paisley by Nelly Don

This is a dress that takes you from Summer into Fall in such great style. And, it will be just as pretty under a winter coat. Washable 50% Avril® rayon, 50% cotton with a crisp hand. Wine or navy paisley stripe, three-quarter length sleeves, narrow leather-like belt. Sizes 10 to 20, 12½ to 22½.

$22

MAGEE'S

DOWNTOWN 10 a.m.-5:30 p.m. Thursday 'til 9 p.m.

GATEWAY 10 a.m.-9 p.m. Tuesday, Saturday 'til 6 p.m.

The Nude Look Is Now

CLAIROL* KINDNESS* Shaver

Warm weather fashions call for a smoother than ever nude look. More of you is showing... and here's the shaver for the job. It's the only girl-shaped shaver contoured to fit those girl-shaped places...like no straight shaver ever can.

Beautifully packaged (good gift idea) complete with Kindness® Pre-Shave Conditioning deodorant that does *everything* at the same time.

Rounded, stainless-steel head contoured to sleek away unwanted hair without nicks.

Only 8.88

SPECIAL Friday thru Sunday

ON SALE AT WALGREENS

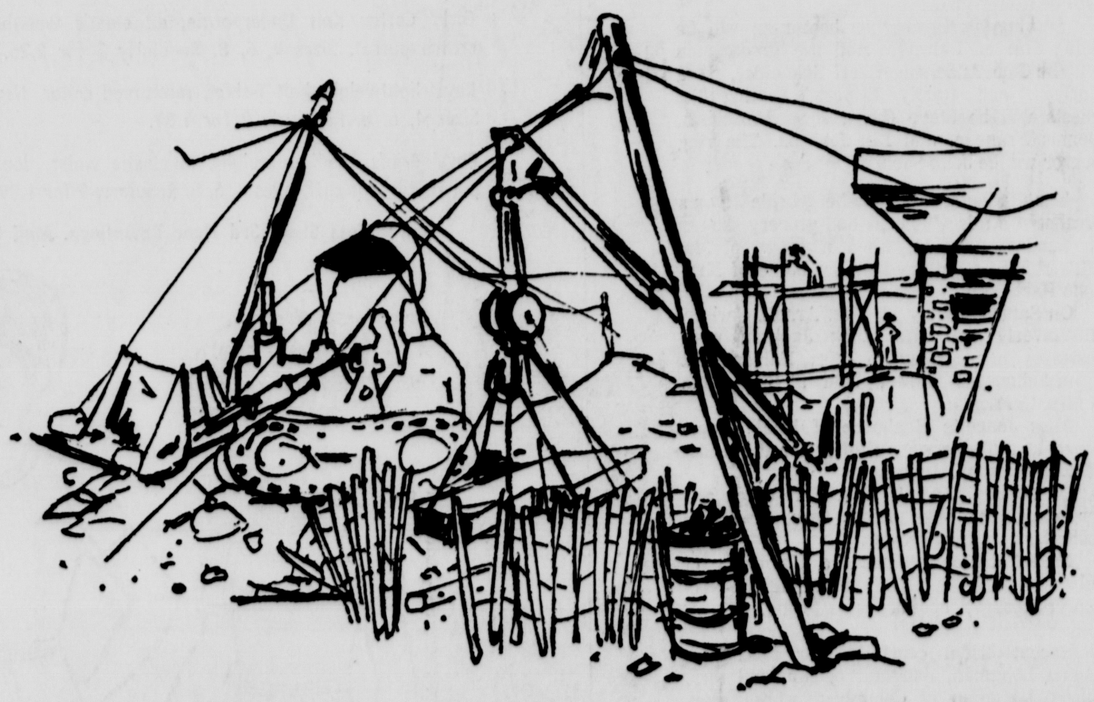

Excuse US!

We're sorry it's been so rugged around here lately (prime understatement) & we appreciate your patience! But you'll think it's worth it when the BIG NEW US emerges because Gateway Banking's going to be EASIER than ever for you! Convenience PLUS . . . that's what our growing pains are all about. Of course, even under construction, we offer Full Service Banking 10-8 Mon. - Thurs. - Fri.; 10-4 Tues.-Wed.; Sat. 9-12. EASY!

Open 3 nights & Saturday! Parking's free.

MEMBER FEDERAL DEPOSIT INSURANCE CORP.

GATEWAY BANK NO. 1 LINCOLN GATEWAY

Where you meet your banker personally

Easing the Burden in Time of Need . . .

The many necessary decisions can add to these difficult moments. It is our honored tradition to handle all details with thought, responsibility.

Parking for 60 cars rear of mortuary

Wadlow's Mortuary

1225 "L" we serve all faiths 432-6535

Orta Elected Mexican-American Chairman

A University of Nebraska-Lincoln student from Macy, Simon Orta, has been elected chairman of a new President's Advisory Committee on Mexican-American Affairs appointed by President Joseph Soshnik.

The committee, composed of NU students, faculty, and representatives of Nebraska communities, grew out of discussions last spring on the improvement of educational and cultural opportunities of special interest to Mexican-Americans.

Other new officers of the committee are Marie Diaz of Lincoln, vice chairman and Marta Hernandez of Lincoln, secretary.

Committee members representing Nebraska communities include: the Rev. Mr. Robert Navarro, Omaha; Sam Franco, Scottsbluff; John Ramirez, Grand Island; Marie Diaz, Lincoln; sand Salvador Buruato, Lincoln.

NU student members include: Rod Herandez, Lincoln; Marta Hernandez, Lincoln, Ben Salazar, Lincoln; Simon Orta, Macy; and Joe Aguilar, Scottsbluff.

Those representing NU faculty include: Ralph Grajeda, instructor in English; Dr. Michael Meyer, professor of history; Dr. Edward Nemeth, associate professor of history and philosophy of education; and Dr. Roberto Esquenazi-Mayo, professor of Romance languages and director of the Institute for Latin American and International Studies.

Irishmen Prefer To Drink Beer

Dublin, Ireland (AP)—Irishmen drank 48 pints of beer per capita in the year ending March 31, the Eire Revenue Commission reports.

That amounted to 143 million pints of beer, compared to only 1.5 million gallons of whisky and 1 million gallons of wine.

The Bedroom

Lincoln's Custom Sleep Shop
Clock Tower East
70th & A

Sealy

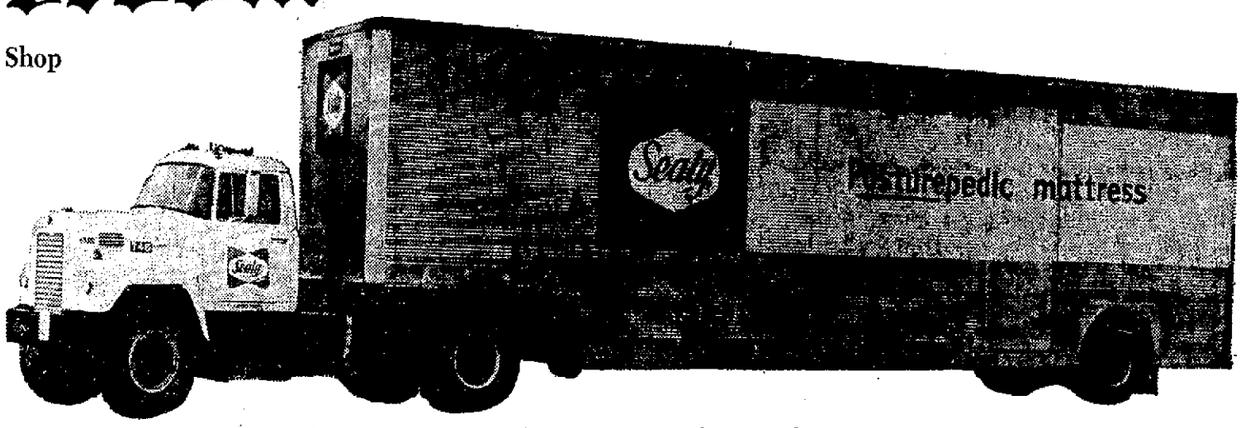

Gigantic Sealy Mattress TRUCKLOAD SALE

SALE DAYS FRI. & SAT.

We shopped, we bargained with Sealy for specials that we could sell our customers at big savings. By buying this truckload of quality bedding we can sell at very special prices during this "TRUCKLOAD" sale. This is all factory fresh merchandise!

BUY THE SET AND SAVE

Marvelous buys for the thrifty-minded. Quantities are limited . . . better shop early for best selection.

SMOOTH-TOP SETS REDUCED

Like button-free comfort and extra firm support? You get both in the smooth-top Sealy sets! Everything about 'em are handsome. Extra-firm inner construction from hundreds of steel coils. They keep their firmness, too, thanks to Sealy's reinforced edge. Get both mattress and box spring, a matching sleep set.

PRICES CUT ON LUXURY QUILTS

Like the feeling of luxury? You'll love these fabulous Sealy Sleep sets. Elegant designer covers! Costly deep, deep quilting over layer on layer of luxury cushioning . . . firm support with longed-for comfort. Pre-built borders to keep their shape. Get the mattress and its beautiful matching box spring.

SAVE ON FIRM LUXURY QUILTS

Like the feeling of extra firm bedding? If you have back problems, you'll love these famous Sealy sets, extra firm mattresses combined with Dura-Guard Foundation provides years of lasting comfort. Choose any size!

SALE DAYS FRI. AUG. 6 10 A.M. TO 9 P.M. SAT. AUG. 7 10 A.M. TO 6 P.M.

SAVE ON BEDROOM SETS

11 drawer Mediterranean Bedroom set in dark pecan. Set includes dresser, mirror, headboard and chest.
Manufacturers Retail $339.90
Bedroom Sale $268.88

Rich warm walnut modern Bassett set. A young couples delight with plenty of drawer space and a mirror tall enough for him, Too!
Manufacturers Retail $530.00
Bedroom Sale $339.88

A Traditional Bedroom Set just right for that 25th anniversary present to each other. Graceful headboard and large drawers in pecan dresser. A real must for the smart shoppers.
Bassett's Price $598.00
Bedroom Sale $465.88

The Thomasville charm and glow really shine in true craftsmanship in this 4 pc. bedroom set. Yet not too big for the average bedroom of today. You'll not find a finer price.
Reg. $557.00
Bedroom Sale $475.88

Try the very best Sealy value of all time—
POSTUREPEDIC®

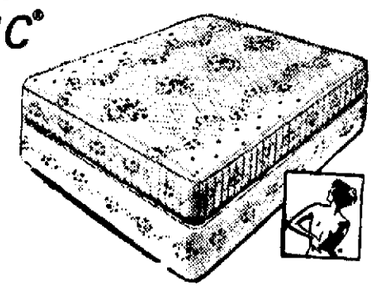

Designed in cooperation with leading orthopedic surgeons for comfortable, firm support, it promises you "no morning backache from sleeping on a too-soft mattress".

Prices start at $89.95 ea. pc.

The **Bedroom**

master charge BANKAMERICARD

70th & "A" Sts.

Where you get "Bedder Buys" and "Bedder Service".

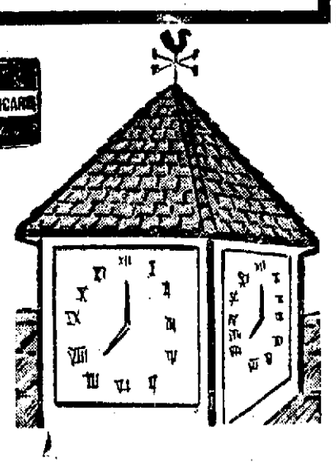

BEN SIMON'S

CLASSIC KNITS . . .
1971 STYLE

The pullon sweater, of acrylic knit and brightly flowered, $12, is put together with solid color PANTS, $18. Sizes S, M, L.

JUNIOR SHOP
FIRST FLOOR

BEN SIMON'S

HOT PANTS and SWEATER PARTNERS

Great combo for fall in sweater knits. Sizes S,M,L.

Hot Pants, $10
Sweater $14

JUNIOR SHOP
FIRST FLOOR

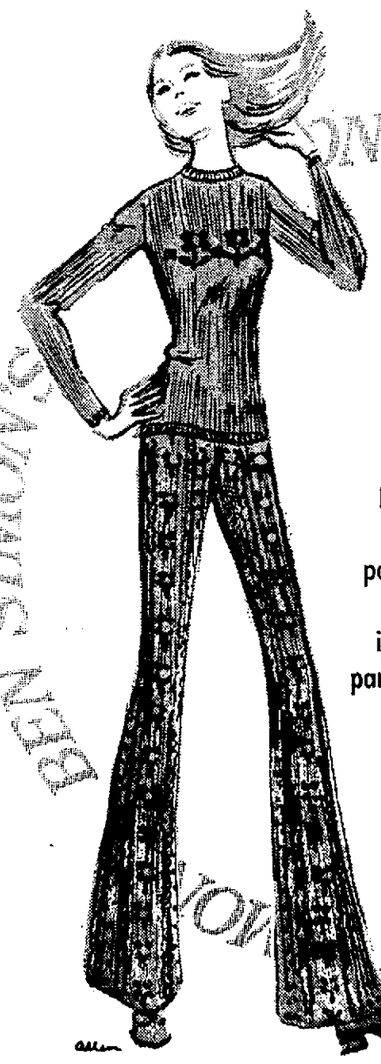

BEN SIMON'S

SHAPELY MATE-UPS IN KNITS

Pick this acrylic knit sweater for its flower-power, its multi-colors, its great fit. $16. Team it with sweater knit pants, $18. Sizes S, M, L.

JUNIOR SHOP
FIRST FLOOR

NEWSPAPERARCHIVE®
NEWSPAPERARCHIVE®

Easing the Burden in Time of Need . . .

The many necessary decisions can add to these difficult moments. It is our honored tradition to handle all details with thought, responsibility.

Parking for 60 cars rear of mortuary

Wadlow's Mortuary

1225 "L" we serve all faiths 432-6535

Orta Elected Mexican-American Chairman

A University of Nebraska-Lincoln student from Macy, Simon Orta, has been elected chairman of a new President's Advisory Committee on Mexican-American Affairs appointed by President Joseph Soshnik.

The committee, composed of NU students, faculty, and representatives of Nebraska communities, grew out of discussions last spring on the improvement of educational and cultural opportunities of special interest to Mexican-Americans.

Other new officers of the committee are Marie Diaz of Lincoln, vice chairman and Marta Hernandez of Lincoln, secretary.

Committee members representing Nebraska communities include: the Rev. Mr. Robert Navarro, Omaha; Sam Franco, Scottsbluff; John Ramirez, Grand Island; Marie Diaz, Lincoln; sand Salvador Buruato, Lincoln.

NU student members include: Rod Herandez, Lincoln; Marta Hernandez, Lincoln, Ben Salazar, Lincoln; Simon Orta, Macy; and Joe Aguilar, Scottsbluff.

Those representing NU faculty include: Ralph Grajeda, instructor in English; Dr. Michael Meyer, professor of history; Dr. Edward Nemeth, associate professor of history and philosophy of education; and Dr. Roberto Esquenazi-Mayo, professor of Romance languages and director of the Institute for Latin American and International Studies.

Irishmen Prefer To Drink Beer

Dublin, Ireland (AP)—Irishmen drank 48 pints of beer per capita in the year ending March 31, the Eire Revenue Commission reports.

That amounted to 143 million pints of beer, compared to only 1.5 million gallons of whisky and 1 million gallons of wine.

The Bedroom

Lincoln's Custom Sleep Shop
Clock Tower East
70th & A

Sealy

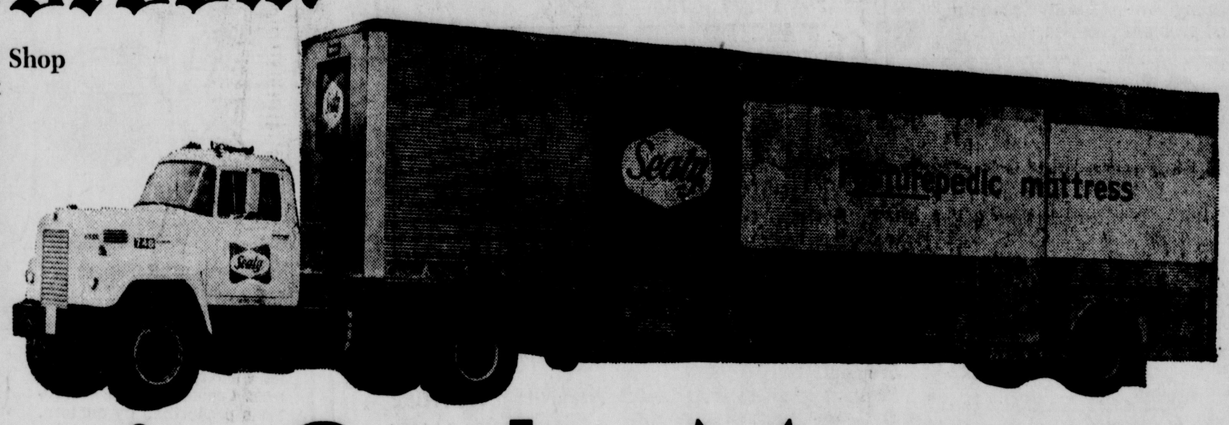

Gigantic Sealy Mattress
TRUCKLOAD SALE

SALE DAYS
FRI. & SAT.

We shopped, we bargained with Sealy for specials that we could sell our customers at big savings. By buying this truckload of quality bedding we can sell at very special prices during this "TRUCKLOAD" sale. This is all factory fresh merchandise!

BUY THE SET AND SAVE

Marvelous buys for the thrifty-minded. Quantities are limited . . . better shop early for best selection.

SMOOTH-TOP SETS REDUCED

Like button-free comfort and extra firm support? You get both in the smooth-top Sealy sets! Everything about 'em are handsome. Extra-firm inner construction from hundreds of steel coils. They keep their firmness, too, thanks to Sealy's reinforced edge. Get both mattress and box spring, a matching sleep set.

PRICES CUT ON LUXURY QUILTS

Like the feeling of luxury? You'll love these fabulous Sealy Sleep sets. Elegant designer covers! Costly deep, deep quilting over layer on layer of luxury cushioning . . . firm support with longed-for comfort. Pre-built borders to keep their shape. Get the mattress and its beautiful matching box spring.

SAVE ON FIRM LUXURY QUILTS

Like the feeling of extra firm bedding? If you have back problems, you'll love these famous Sealy sets, extra firm mattresses combined with Dura-Guard Foundation provides years of lasting comfort. Choose any size!

SALE DAYS
FRI. AUG. 6
10 A.M. TO 9 P.M.
SAT. AUG. 7
10 A.M. TO 6 P.M.

SAVE ON BEDROOM SETS

11 drawer Mediterranean Bedroom set in dark pecan. Set includes dresser, mirror, headboard and chest.
Manufacturers Retail $339.90
Bedroom Sale $268.88

Rich warm walnut modern Bassett set. A young couples delight with plenty of drawer space and a mirror tall enough for him, Toe!
Manufacturers Retail $530.00
Bedroom Sale $339.88

A Traditional Bedroom Set just right for that 25th anniversary present to each other. Graceful headboard and large drawers in pecan dresser. A real must for the smart shoppers.
Bassett's Price $598.00
Bedroom Sale $465.88

The Thomasville charm and glow really shine in true craftsmanship in this 4 pc. bedroom set. Yet not too big for the average bedroom of today. You'll not find a finer price.
Reg. $557.00
Bedroom Sale $475.88

Try the very best Sealy value of all time—
POSTUREPEDIC®

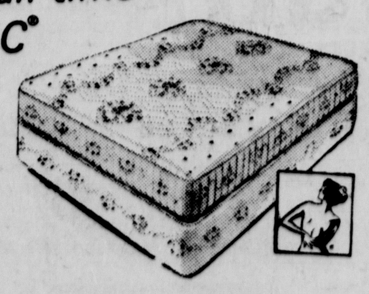

Designed in cooperation with leading orthopedic surgeons for comfortable, firm support, it promises you "no morning backache from sleeping on a too-soft mattress".

Prices start at $89.95 ea. pc.

The Bedroom
70th & "A" Sts.
Where you get "Bedder Buys" and "Bedder Service".

master charge
BANKAMERICARD

BEN SIMON'S

CLASSIC KNITS . . .
1971 STYLE

The pullon sweater, of acrylic knit and brightly flowered, $12, is put together with solid color PANTS, $18. Sizes S, M, L.

JUNIOR SHOP
FIRST FLOOR

BEN SIMON'S

HOT PANTS and SWEATER PARTNERS

Great combo for fall in sweater knits. Sizes S,M,L.

Hot Pants, $10
Sweater $14

JUNIOR SHOP
FIRST FLOOR

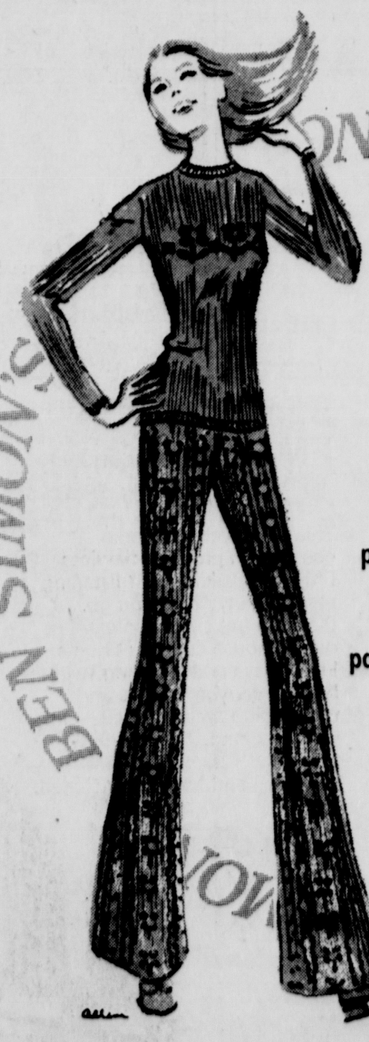

BEN SIMON'S

SHAPELY MATE-UPS IN KNITS

Pick this acrylic knit sweater for its flower-power, its multi-colors, its great fit. $16. Team it with sweater knit pants, $18. Sizes S, M, L.

JUNIOR SHOP
FIRST FLOOR

Rights Group Hears Criticism Of Abortion Law

By TOM EKVALL
Star Staff Writer

Abortions and housing occupied the attention of Human Rights Commission members Thursday.

The commission also decided to see what could be done to get a separate budget for the group approved in the city budget for the 1971-72 fiscal year.

Proponents of a liberalized abortion law appeared before the commission to urge it to support new legislation which they said would eliminate the "discriminatory" aspects of the present state statutes.

Discriminatory

Bruce Hamilton, executive director of the Lincoln Legal Services Society, contended that the present law on abortion — which he said dates back to the days of Nebraska as a territory — is discriminatory against low-income persons.

The law states that an abortion is allowed only when necessary to save the life of the mother.

"This is one more example of two separate systems of justice," Hamilton argued, saying that the rich have been able to get around the law while the poor are forced to carry through an unwanted pregnancy.

Suit Already Filed

Hamilton has already filed in federal district court a lawsuit challenging the validity of the state statute on grounds the law is an invasion of a person's rights of privacy, is vague and denies equal protection to all citizens.

He contended that the subject is a logical area for the commission to be concerned about.

There was some question among commission members about whether or not the commission could act and if so, how.

Kathy Braeman, representing the Lincoln chapter of National Organization of Women, told the commission that every woman should have the right to determine her own reproductive life.

But Mrs. Sally Daly, representing herself, argued that the unborn have a right to life.

Justification Doubted

"I doubt one can justify terminating the life of an innocent person (for a woman) to pursue happiness," she said.

Chairman Bill Wilson ended discussion on the subject by appointing a committee to explore further whether the present state statute is discriminatory and the action for the group to take—if any. A legal opinion from the law department was also requested on whether the subject would fall within the scope of commission activities.

The committee is to make a report at the September meeting.

Also tabled until next month was a motion that the commission in cooperation wtih the Lincoln Family Planning Center study, draft and propose non-discriminatory legislation dealing with family planning and problem pregnancies.

In other action, the commission decided to have Lincoln Action Program officials and a city housing administrator's office spokesman appear before the group to discuss the city housing code and its implementation.

John Tobler, planning officer for LAP, said he feels the present code is inadequate in some areas and is not backed up with a sufficient resource of available housing to make a meaningful effort to improve housing.

Tobler said he is satisfied with most of the provisions of the housing code as a paper document.

Higher Rent

But, he added, the property owner, after making repairs, can increase the rent. As a result, the family is not helped if it cannot afford the higher rent, he said.

Both he and Gerald Henderson, city relocation officer, agreed there is a problem of inadequate housing to relocate low-income families.

"We have a crisis here for th low-income," Henderson said regarding the availability of housing.

Commission members felt a separate budget is necessary for the commission to carry out its activities. The group draws its funds from planning department and the mayor's budgets.

A budget had been prepared but not included in the mayor's proposed budget to the City Council.

Madison County Budget Is Hiked

Madison (AP) — The Madison County commissioners have adopted a $1,850,489 budget for the fiscal year which began July 1.

The budget is $85,921 higher than that adopted by the county for the last fiscal year.

Appropriations to five departments were trimmed by a total of $8,420 before final adoption.

City Council Winds Up Initial Review Of Budget

The City Council Thursday evening wound up its initial review of the city budget

Council members will meet Monday morning to go over each department's budget again and tentatively decide whether to approve it, cut or make additions. Council Chairman Dick Hartsock said after the budget meeting.

Hartsock questioned Library Director Charles Dalrymple at length about the increase in the library budget.

$860,714 Proposed

A budget of $860,714 is proposed as compared to $823,020 for the present year.

The councilman said he thought that with the opening of the two branch libraries and the closing of four others, library costs should go down. Dalrymple said both new libraries are scheduled to open Sept. 1 with the Havelock, University Place, College View and Southeast temporary unit scheduled to close that date.

Dalrymple replied that spiraling costs have forced the budget increase.

He said taxpayers will be getting more service, though, for the dollar.

Longer Hours

The library director also said that with the two new libraries, patrons in the areas will get more library service than that afforded by the libraries to be closed and longer hours of operation.

Councilman Merle Hale also quizzed Dalrymple why a self-supporting roof was used for the new branch libraries.

Hale said he had been told by one contractor this type of construction was far more expensive than the use of columns to support the roof.

Easier Access

Dalrymple said the self-supporting roof would make access to books easier.

Hale said he understood the columns could be hidden in the shelving and in those areas replace shelves, resulting in a lower construction cost.

"I feel we could have built cheaper ones," the councilman said.

Councilwoman Helen Boosalis pointed out that the council has no control at all over the type of library buildings built; the decision is solely with the Library Board.

Dalrymple said the square foot cost of the new buildings is far less than that for libraries elsewhere in this region of the country.

Mrs. Boosalis also asked why no funds were included for extending library service to the Arnold Heights area.

Report On Needs

The library director said the Library Board has received a report detailing areas of service need, adding that the next library service could well go to that area. Possibly a relocatable library unit could be placed there, he said. No time indication was given for library service to that area.

Mayor Sam Schwartzkopf Thursday presented the council with his recommendation of salary increases for department heads and other top city officials.

Schwartzkopf proposed 5% increases except for Personnel Director Walt Mitchell, Corporation Counsel Ralph Nelson, Parks and Recreation Director Don Smith and Library Director Charles Dalrymple, who were recommended for 2½% increases.

Mayor's Pay Not Set

Finance Director James Mallon said the increases would up the budget slightly more than $6,000. The council must still set the mayor's salary, which must be hgher than that for any department head.

Budgets reviewed Thursday were those of the mayor, Pershing Municipal Auditorium, library system and Lincoln General Hospital.

Schwartzkopf said he has included funds in his schools and conferences account to attend the National League of Cities meeting in Hawaii.

Auditorium Manager Ike Hoig told council members he is requesting an additional $2,100 for a scrubbing machine in addition to the proposed budget of $287,405, up almost $17,000 from the present fiscal year.

The tentative increase approved by the council plus the hike in department head salaries would increase the total budget to date by slightly more than $34,000.

Loss Reported

Boston (AP)— Houghton, Mifflin Co., book publishers, reported a loss of $360,418 or 10 cents per share on $21 million in sales for the first six months of 1971.

Varner Wants Interim President Designated

University of Nebraska Chancellor D B. Varner Thursday said he plans to ask the regents Saturday to designate an interim president for the Lincoln campuses.

Or, he said, he may ask the board to give him the authority to name an interim campus chief before fall classes start Sept. 1.

President Joseph Soshnik, who announced his resignation in the spring, will leave the job by the end of the month to join an investment banking firm in Omaha.

Varner said it would be "useful" to have an interim president by the time Soshnik leaves, adding he believes there is little hope of having a permanent successor here by that time.

The chancellor, who just returned from a brief vacation, said several persons are still under consideration for job of president.

To his knowledge, he said, no names had been added to the list, believed to be seven, of candidates to succeed Soshnik. The list was complied by a presidential search committee of students, faculty members and administrators.

Varner declined to identify who he might suggest as an interim president while the search continues.

He said there are several people on the campus who are both "competent and able" to handle the job.

The regents will meet Saturday at 10 a.m. in Scottsbluff.

Challenge To Agency Shop Is Dismissed

A lawsuit challenging the constitutionality of Nebraska's prohibition against the agency shop has been dismissed by the 8th U.S. Circuit Court of Appeals in St. Louis, Mo.

The agency shop prohibition was added to the Nebraska right to work statute by the 1961 State Legislature. Agency shop agreements do not require employees to join a labor union, but instead require non-labor workers to make regular payments to the union in an amount equal to the dues and fees paid by union members.

The case, filed against the State of Nebraska by the Nebraska AFL-CIO, was dismissed last year in the Federal District Court in Omaha, on grounds the labor organization did not have the proper standing to bring the suit and that its complaint did not present a case of actual controversy.

The appeals court said that without specific language found or sought to be included in a labor contract, the courts "will not draw such a line in the absence of a specific case."

Miller & Paine

Two dramatic new breakthroughs for problem hair.

Mitchum Dandruff Shampoo starts working instantly to help relieve problem dandruff
Starts working instantly to relieve itching, flaking and scaliness. Contains special medications prescribed by doctors. Keeps on working shampoo after shampoo.

Mitchum Protein Shampoo replenishes essential proteins, helps add strength and body as it cleans
Contains a natural protein ingredient that acts on the hair shaft. Helps mend split ends, gives hair superior lustre, silkier texture and makes it much easier to manage.

MITCHUM...the problem solver

Cosmetics, 1st Foor Downtown
Mall Level Gateway

Youngtown
is
OPEN SUNDAYS
12:00 to 5:00
• CHILDREN'S WEAR
• JUVENILE FURNITURE
• TOYS AND GAMES
at Gateway . . .
61st & O

Win a tankful of gas. And a brand new convertible to put it in.

Just fill out the entry blank below. And mail it today.

We're giving away 25 LTD convertibles and more than 10,000 other prizes.

Including 5 European vacations for two, with a chance to see the 1972 LeMans auto race. (Or, if you'd rather have the cash, $3,000.)

Plus 100 Aurora "LeMans" road racing sets. 5,000 toy Gulf Porsches, modeled after the cars Gulf races at LeMans. And 5,000 gift certificates good for one dollar's worth of Gulf products.

Any licensed driver is eligible and you don't have to buy a thing.

Your chances of winning depend on how many people enter. So enter as often as you can. (Additional entry blanks and complete rules are available at more than 20,000 participating Gulf stations.)*

And if you're lucky, we'll fill up the tank and put down the top. And you can park a new convertible in your driveway.

Gulf "Good Service For You" Sweepstakes Entry

Mail To: "Good Service For You" Sweepstakes, P.O. Box 25, Blair, Nebraska 68009

Print your name and address here:

Name _____

Address _____

City _____

State _____ Zip _____

Gulf®

GULF OIL COMPANY—U.S.

*Sweepstakes void in Georgia, Massachusetts and Missouri. Availability of entry blanks at stations prohibited in Maryland, New Jersey, Ohio and Wisconsin.

El Rancho Club
6 miles West on "O" St.

Now Serving . . .
DRUMSTICK CHICKEN
By the originator, Bob Hays

Regular Order 1.75 ½ CHICKEN w/all the trimmings $2

Now Serving Noon Lunches

Call 435-9083 for reservations
Remember Nick Knickman—He's back as Chef

Slim, trim RCA FM-AM Portable, AC/DC powered

This really versatile radio companion provides flawless FM and sparkling AM listening pleasure anywhere you go. Plays on batteries anywhere or on AC house current at home. Luxurious vertical styling with built-in carrying handle and telescoping antenna. Slide-rule vernier tuning, AFC for drift-free FM. "Personal Sound" earphone and batteries included.

$28.99

CHRISTENSEN'S
Lincoln's Largest Exclusive Appliance Store

Free Parking
11th & M
432-5365

NEWSPAPERARCHIVE®
NEWSPAPERARCHIVE®

Rights Group Hears Criticism Of Abortion Law

By TOM EKVALL
Star Staff Writer

Abortions and housing occupied the attention of Human Rights Commission members Thursday.

The commission also decided to see what could be done to get a separate budget for the group approved in the city budget for the 1971-72 fiscal year.

Proponents of a liberalized abortion law appeared before the commission to urge it to support new legislation which they said would eliminate the "discriminatory" aspects of the present state statutes.

Discriminatory

Bruce Hamilton, executive director of the Lincoln Legal Services Society, contended that the present law on abortion — which he said dates back to the days of Nebraska as a territory — is discriminatory against low-income persons.

The law states that an abortion is allowed only when necessary to save the life of the mother.

"This is one more example of two separate systems of justice," Hamilton argued, saying that the rich have been able to get around the law while the poor are forced to carry through an unwanted pregnancy.

Suit Already Filed

Hamilton has already filed in federal district court a lawsuit challenging the validity of the state statute on grounds the law is an invasion of a person's rights of privacy, is vague and denies equal protection to all citizens.

He contended that the subject is a logical area for the commission to be concerned about.

There was some question among commission members about whether or not the commission could act and if so, how.

Kathy Braeman, representing the Lincoln chapter of National Organization of Women, told the commission that every woman should have the right to determine her own reproductive life.

But Mrs. Sally Daly, representing herself, argued that the unborn have a right to life.

Justification Doubted

"I doubt one can justify terminating the life of an innocent person (for a woman) to pursue happiness," she said.

Chairman Bill Wilson ended discussion on the subject by appointing a committee to explore further whether the present state statute is discriminatory and the action for the group to take—if any. A legal opinion from the law department was also requested on whether the subject would fall within the scope of commission activities.

The committee is to make a report at the September meeting.

Also tabled until next month was a motion that the commission in cooperation wtih the Lincoln Family Planning Center study, draft and propose nondiscriminatory legislation dealing with family planning and problem pregnancies.

In other action, the commission decided to have Lincoln Action Program officials and a city housing administrator's office spokesman appear before the group to discuss the city housing code and its implementation.

John Tobler, planning officer for LAP, said he feels the present code is inadequate in some areas and is not backed up with a sufficient resource of available housing to make a meaningful effort to improve housing.

Tobler said he is satisfied with most of the provisions of the housing code as a paper document.

Higher Rent

But, he added, the property owner, after making repairs, can increase the rent. As a result, the family is not helped if it cannot afford the higher rent, he said.

Both he and Gerald Henderson, city relocation officer, agreed there is a problem of inadequate housing to relocate low-income families.

"We have a crisis here for th low-income," Henderson said regarding the availability of housing.

Commission members felt a separate budget is necessary for the commission to carry out its activities. The group draws its funds from planning department and the mayor's budgets.

A budget had been prepared but not included in the mayor's proposed budget to the City Council.

Madison County Budget Is Hiked

Madison (AP) — The Madison County commissioners have adopted a $1,850,489 budget for the fiscal year which began July 1.

The budget is $85,921 higher than that adopted by the county for the last fiscal year.

Appropriations to five departments were trimmed by a total of $8,420 before final adoption.

City Council Winds Up Initial Review Of Budget

The City Council Thursday evening wound up its initial review of the city budget.

Council members will meet Monday morning to go over each department's budget again and tentatively decide whether to approve it, cut or make additions, Council Chairman Dick Hartsock said after the budget meeting.

Hartsock questioned Library Director Charles Dalrymple at length about the increase in the library budget.

$860,714 Proposed

A budget of $860,714 is proposed as compared to $823,020 for the present year.

The councilman said he thought that with the opening of the two branch libraries and the closing of four others, library costs should go down. Dalrymple said both new libraries are scheduled to open Sept. 1 with the Havelock, University Place, College View and Southeast temporary unit scheduled to close that date.

Dalrymple replied that spiraling costs have forced the budget increase.

He said taxpayers will be getting more service, though, for the dollar.

Longer Hours

The library director also said that with the two new libraries, patrons in the areas will get more library service than that afforded by the libraries to be closed and longer hours of operation.

Councilman Merle Hale also quizzed Dalrymple why a self-supporting roof was used for the new branch libraries.

Hale said he had been told by one contractor this type of construction was far more expensive than the use of columns to support the roof.

Easier Access

Dalrymple said the self-supporting roof would make access to books easier.

Hale said he understood the columns could be hidden in the shelving and in those areas replace shelves, resulting in a lower construction cost.

"I feel we could have built cheaper ones," the councilman said.

Councilwoman Helen Boosalis pointed out that the council has no control at all over the type of library buildings built; the decision is solely with the Library Board.

Dalrymple said the square foot cost of the new buildings is far less than that for libraries elsewhere in this region of the country.

Mrs. Boosalis also asked why no funds were included for extending library service to the Arnold Heights area.

Report On Needs

The library director said the Library Board has received a report detailing areas of service need, adding that the next library service could well go to that area. Possibly a relocatable library unit could be placed there, he said. No time indication was given for library service to that area.

Mayor Sam Schwartzkopf Thursday presented the council with his recommendation of salary increases for department heads and other top city officials.

Schwartzkopf proposed 5% increases except for Personnel Director Walt Mitchell, Corporation Counsel Ralph Nelson, Parks and Recreation Director Don Smith and Library Director Charles Dalrymple, who were recommended for 2½% increases.

Mayor's Pay Not Set

Finance Director James Mallon said the increases would up the budget slightly more than $6,000. The council must still set the mayor's salary, which must be hgher than that for any department head.

Budgets reviewed Thursday were those of the mayor, Pershing Municipal Auditorium, library system and Lincoln General Hospital.

Schwartzkopf said he has included funds in his schools and conferences account to attend the National League of Cities meeting in Hawaii.

Auditorium Manager Ike Hoig told council members he is requesting an additional $2,100 for a scrubbing machine in addition to the proposed budget of $287,405, up almost $17,000 from the present fiscal year.

The tentative increase approved by the council plus the hike in department head salaries would increase the total budget to date by slightly more than $34,000.

Loss Reported

Boston (AP)— Houghton, Mifflin Co., book publishers, reported a loss of $360,418 or 10 cents per share on $21 million in sales for the first six months of 1971.

Varner Wants Interim President Designated

University of Nebraska Chancellor D. B. Varner Thursday said he plans to ask the regents Saturday to designate an interim president for the Lincoln campuses.

Or, he said, he may ask the board to give him the authority to name an interim campus chief before fall classes start Sept. 1.

President Joseph Soshnik, who announced his resignation in the spring, will leave the job by the end of the month to join an investment banking firm in Omaha.

Varner said it would be "useful" to have an interim president by the time Soshnik leaves, adding he believes there is little hope of having a permanent successor here by that time.

The chancellor, who just returned from a brief vacation, said several persons are still under consideration for job of president.

To his knowledge, he said, no names had been added to the list, believed to be seven, of candidates to succeed Soshnik. The list was complied by a presidential search committee of students, faculty members and administrators.

Varner declined to identify who he might suggest as an interim president while the search continues.

He said there are several people on the campus who are both "competent and able" to handle the job.

The regents will meet Saturday at 10 a.m. in Scottsbluff.

Challenge To Agency Shop Is Dismissed

A lawsuit challenging the constitutionality of Nebraska's prohibition against the agency shop has been dismissed by the 8th U.S. Circuit Court of Appeals in St. Louis, Mo.

The agency shop prohibition was added to the Nebraska right to work statute by the 1961 State Legislature. Agency shop agreements do not require employees to join a labor union, but instead require non-labor workers to make regular payments to the union in an amount equal to the dues and fees paid by union members.

The case, filed against the State of Nebraska by the Nebraska AFL-CIO, was dismissed last year in the Federal District Court in Omaha, on grounds the labor organization did not have the proper standing to bring the suit and that its complaint did not present a case of actual controversy.

The appeals court said that without specific language found or sought to be included in a labor contract, the courts "will not draw such a line in the absence of a specific case."

Youngtown is OPEN SUNDAYS 12:00 to 5:00
• CHILDREN'S WEAR
• JUVENILE FURNITURE
• TOYS AND GAMES
at Gateway . . . 61st & O

Miller & Paine
Two dramatic new breakthroughs for problem hair.
1.75 ea.

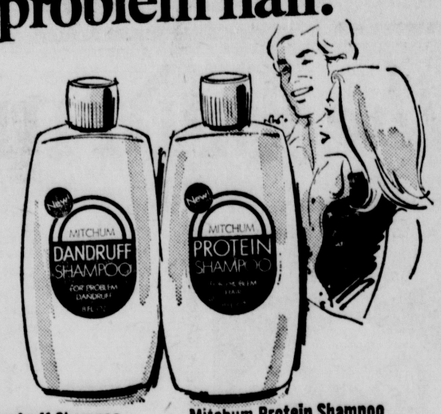

Mitchum Dandruff Shampoo starts working instantly to help relieve problem dandruff
Starts working instantly to relieve itching, flaking and scaliness. Contains special medications prescribed by doctors. Keeps on working shampoo after shampoo.

Mitchum Protein Shampoo replenishes essential proteins, helps add strength and body as it cleans
Contains a natural protein ingredient that acts on the hair shaft. Helps mend split ends, gives hair superior lustre, silkier texture and makes it much easier to manage.

MITCHUM...the problem solver
Cosmetics, 1st Foor Downtown
Mall Level Gateway

Win a tankful of gas. And a brand new convertible to put it in.

Just fill out the entry blank below. And mail it today.

We're giving away 25 LTD convertibles and more than 10,000 other prizes.

Including 5 European vacations for two, with a chance to see the 1972 LeMans auto race. (Or, if you'd rather have the cash, $3,000.)

Plus 100 Aurora "LeMans" road racing sets. 5,000 toy Gulf Porsches, modeled after the cars Gulf races at LeMans. And 5,000 gift certificates good for one dollar's worth of Gulf products.

Any licensed driver is eligible and you don't have to buy a thing.

Your chances of winning depend on how many people enter. So enter as often as you can. (Additional entry blanks and complete rules are available at more than 20,000 participating Gulf stations.)*

And if you're lucky, we'll fill up the tank and put down the top. And you can park a new convertible in your driveway.

Gulf "Good Service For You" Sweepstakes Entry
Mail To: "Good Service For You" Sweepstakes, P.O. Box 25, Blair, Nebraska 68009
Print your name and address here:
Name
Address
City
State Zip

Gulf®
GULF OIL COMPANY—U.S.

*Sweepstakes void in Georgia, Massachusetts and Missouri. Availability of entry blanks at stations prohibited in Maryland, New Jersey, Ohio and Wisconsin.

El Rancho Club
6 miles West on "O" St.
Now Serving . . .
DRUMSTICK CHICKEN
By the originator, Bob Hays
Regular Order 1.75 ½ CHICKEN w/all the trimmings $2
Now Serving Noon Lunches
Call 435-9083 for reservations
Remember Nick Knickman—He's back as Chef

Slim, trim RCA FM-AM Portable, AC/DC powered
This really versatile radio companion provides flawless FM and sparkling AM listening pleasure anywhere you go. Plays on batteries anywhere or on AC house current at home. Luxurious vertical styling with built-in carrying handle and telescoping antenna. Slide-rule vernier tuning, AFC for drift-free FM. "Personal Sound" earphone and batteries included.
$28.99
CHRISTENSEN'S
Lincoln's Largest Exclusive Appliance Store
Free Parking
11th & M
432-5365

Winnebago Indians Plan March Here

Winnebago (UPI) —Members of the Winnebago Indian Tribe will stage a march on the State Capitol in Lincoln Friday to protest what they term "inadequate law enforcement and biased and prejudiced officers."

The march will begin at the Lincoln Indian headquarters at 9th and O Sts. and continue to the south side of the Capitol, in front of the governor's mansion.

A tribal spokesman here said they would take along the community's "delapidated" police car, which they will seek to auction off to the public.

"So far, there have been no takers," the spokesman said. "We may have to leave it in front of the governor's mansion."

The major need, the Winnebago spokesman continued, was for more funds to upgrade the law enforcement in the area.

A meeting was slated between members of the State Crime Commission and other government officials.

The Indians said they had received a parade permit from the city.

THORNTON QUITS POST

John Thornton has resigned, effective last Tuesday, as Gov. J. J. Exon's "agent" in the newly-created State Personnel Department.

Thornton said he felt the resignation was necessary because he felt he could not afford to turn down other job offers while waiting for Exon to name a state personnel director.

"It had become obvious my chances weren't too good for appointment as director of the department," he said.

Thornton was appointed by Gov. Norbert Tiemann to head the state personnel office. The office was elevated to department status July 1 by a bill passed by the 1971 Legislature.

However, since Exon had not named a director of the department, he retained Thornton to act as the governor's "agent" while the hunt for a permanent director was conducted.

Thornton has taken a position as administrative assistant to Ben Novicoff, presiding judge of the Workmen's Compensation Court.

Morton Named Acting Director For VA Hospital

Gaylord Morton has been named to serve as acting director of the Lincoln Veterans Hospital until a permanent

GAYLORD MORTON

.. Acting Director

director is selected sometime in mid-September.

Morton, assistant director of the hospital since April of 1970, was named to the post after the July 31 retirement of director Dr. J. Melvin Boykin. Morton said he is not in line for the permanent position.

Dr. Boykin was to be succeeded by the late Dr. Lad J. Kucera, who died July 19 of an apparent heart attack while attending a conference in Lincoln. Mr. Kucera was the former director at the Grand Island VA Hospital.

Wheat Growers Set Ogallala Meet

The Nebraska-Wyoming Wheat Growers Association and the Wheat Hearts are planning a meeting at the Ramada Inn at Ogallala on Aug. 16.

The Wheat Growers will meet at 9:30 a.m. and the Wheat Hearts at 10 a.m.

Scheduled to speak at the meeting is State Sen. Richard Lewis of Holbrook. Lewis will bring the organization up to date on progress in the effort to promote the use of grain alcohol in motor fuels.

WATER WEIGHT PROBLEM?
USE
E-LIM
Excess water in the body can be uncomfortable. E-LIM will help you lose excess water weight. We at FAMILY DRUG recommend it.
Only $1.50
48th & Van Dorn 488-2375
Clock Tower East 70th & A Sts. 489-3879

Wanek's of Crete
august sale

WANEK'S are combining their Annual, Storewide August Home Furnishings Sale with their Huge, New Showroom Addition Sale . . . not only will you find WANEK'S LOW SALE TAGS on WANEK'S showroom floor and warehouse . . . but you'll also be able to take advantage of WANEK'S LOW SALE PRICES AND BELOW SALE PRICES on Odds & Ends, Mis-matched Sets and Discontinued Lines . . . All assembled in WANEK'S NEW 12,000 SQ. FT. ADDITION. Remember, these are all TOP BRANDS guaranteed by America's Finest Manufacturers for quality and wearability . . . and all guaranteed by WANEK'S to be THE LOWEST PRICES IN THE AREA. So drive down now . . . WANEK'S SELECTION AND SAVINGS HAVE NEVER BEEN GREATER!!

Home Furnishings sale

TONIGHT UNTIL 9

SATURDAY 8 A.M. - 9 P.M.

SAVE BIG 30-50-70%

SOFAS

$149.95 Customcraft TV Lounger—Gold nylon $88
$219.95 Kingsley Traditional Lov Sat—Blue/green $100
$299.95 Parlor Contemporary Love Seat—Natural fur like fabric $135
$279.95 Schneider Modern Sofa—Chocolate nylon cover $148
$289.95 Kingsley Italian Prov. Sofa—Lime brocade $148
$279.95 Selig "Mod Love Seat — Black & Gold houndstooth $150
$299.95 American Uph. Modern Sofa — Burnt Orange Tweed $155
$369.95 Customcraft Spanish Sofa—Gold Maize $175
$369.95 Kingsley Spanish Sofa—Red/Olive Pattern $188
$379.95 Sequoyah Traditional Sofa — Coral & Neutral print $198
$399.95 Sequoyah Traditional Sofa — Gold velvet — Exceptionally good buy $198
$399.95 Sequoyah Traditional Sofa—Olive brocade $198
$379.95 Schneider Traditional Sofa — Multi leaf pattern — bronze $198
$389.95 Customcraft Traditional Sofa — Extra long — Lime quilt $199
$369.95 Drexel Traditional Love Seat — Soft blue velvet $199
$430.00 Mastercraft Traditional Sofa—Olive nylon $219
$349.95 Schneider Modern Sofa — Tuxedo Back — Olive leaf pattern $225
$399.95 Customcraft Traditional Sofa — Bolsters — Sea Mist velvet $225
$459.95 Drexel Traditional Sofa — Autumn Floral Print $250
$469.95 Drexel Traditional Sofa — Yellow floral print $250
$458.95 Mastercraft Traditional Sofa — Gold brocade $250
$579.95 Drexel Traditional Sofa—Multi floral print $268
$510.00 Mastercraft Traditional Sofa — Muted Olive & Gold brocade $279
$639.95 Selig "Mod" Sofa —Oxblood vinyl—tufted $289
$560.00 Mastercraft Traditional Sofa — Bronze leaf brocade $300
$539.95 Howard Parlor "Mod" Sofa —Gold & White geometric design on velvet $300
$719.95 Hibritten French Priv. Sofa — Antique gold trim — Lime & Salmon print $300
$550.00 Mastercraft Traditional Sofa — Gold quilted velvet $338

DINING ROOM

Chinas

$109.95 40" Deck only — Glass Door & 3 shelves — Lighted interior $58
$229.95 Bernhardt 50" Glass Door China — Modern White with Chrome hardware — Lighted interior $125

Tables

$89.95 60" Rectangular Table—Walnut—Micarta Top $35
$89.95 40" Round Modern Style Table with one leaf — 2 only $35
$99.95 Broyhill Rectangular Modern Style Walnut Table $40

DINING ROOM

$159.95 Bernhardt 40" Round Table with 2 12" leaves — Modern White $50
$149.95 Broyhill 44" Round Pedestal Table — Modern Walnut $50
$129.95 Stanley Rectangular Table with Extra leaf — Modern Walnut $50
$99.95 Broyhill Rectangular Table—Modern Walnut $55
$129.95 Spanish Style 58" Oval Table—Distressed Oak finish $60
$31.95 Bernhardt French Prov. side chairs — Gold uph. — 4 only ea. $9
$29.95 Modern Arm Chair—Plaid cushions—2 only ea. $10
$49.95 Broyhill Ladder Back side chair—Modern ea. $10
$32.90 Broyhill Ladder Back side chairs — Modern — 3 only ea. $15
$31.95 Bernhardt Modern White & Chrome side chairs — 4 only ea. $16
$59.95 Thomasville Cane Back side chairs—Box cushioned seats—2 only ea. $18
$99.95 Drexel High Ladder Back Arm Chairs in distressed pecan — 2 only ea. $38
$89.95 Drexel High Ladder Back side chairs in distressed pecan — 6 only ea. $38

DINETTES

$19.95 Odd Dinette Chairs $8
$19.95 Howell Highback Chair — Gold vinyl cover — Bronze Frame — 4 only $9.50
$69.95 Daystrom 42" Round table with 17" leaf — Spice pecan — Harvest frame $33
$94.95 Daystrom 3 piece Drop-leaf Set — Pecan top — Legs pull out for good support — Avocado side chairs $67
$129.95 Shelby 7 piece Dinette Set — Oblong table with leaf, Walnut top, 6 chairs — Quilted black vinyl on back $88
$244.95 Daystrom 5 piece Contemporary Set — Oblong table — Walnut top, Chrome base — 4 side chairs—Black Wet-Look vinyl $95
$429.95 Chromecraft 5 piece Pedestal Dinette Set — Oval Table with leaf—4 swivel chairs—Heavy cast aluminum base $285

CHAIRS, ROCKERS, RECLINERS

$49.95 Customcraft Bedroom Chair—Blue floral print $22
$69.95 Design Cube Chair — Red $28
$69.95 Overman Contemporary Chair — White vinyl — 2 only $33
$79.95 Kingsley Italian Chair —Floral pattern—quilted $38
$79.95 Customcraft Swivel Rocker—Modern Olive $44
$79.95 Mayfair Recliner — Choice of vinyl colors $48
$99.95 Kingsley Italian Prov. Chair—Dark green brocade $48
$119.95 Johnson Carper Traditional Chair — Burnt Orange Tweed $48
$109.95 Sam Moore French Prov. Chair—Blue/Green $49
$159.95 Craft Contemporary Chair—Barrel—Gold Tweed $49
$109.95 Lewittes Italian Prov. Chair — Nylon velvet — Assorted colors $62

CHAIRS, ROCKERS RECLINERS

$139.95 Selig Modern Barrel Chair—Bold $62
$119.95 Kingsley Spanish Barrel Chair—Toast $65
$174.95 Marlow Early American Chair — Rust colonial pattern $67
$99.95 Mayfair Rocker-Recliner—Choice of vinyl colors $68
$119.95 Broyhill Traditional Chair — Blue $68
$109.95 Montclair Early American Swivel Rockers — High Back—Olive or Gold $68
$149.95 Selig Contemporary Accent Chair — Red Wet look vinyl $69
$160.00 Mastercraft Mr. & Mrs. Modern Chairs — Over 20 Chairs — Assorted fabric & colors $70 & up
$159.95 Craft Contemporary Chair—Black glove like vinyl — 2 only $75
$159.95 Customcraft Spanish Chair — Red velvet $77
$119.95 Mayfair Recliner — Assorted vinyl colors $78
$239.95 Marlow Colonial Chair — Red Early American print $78
$139.95 Kingsley Spanish High Back Wing Chair—Red $78
$159.95 Howard Parlor Contemporary Chair — Leopard fur like fabric $84
$159.95 Broyhill Early American Chair—Blue $88
$129.95 Mayfair Recliner — Choice of vinyl colors $88
$209.95 Conant Ball—Country English Chair—Gold velvet $98

BEDROOM

Odd Beds

$29.95 Twin Size Walnut headboard $8
$79.95 Broyhill Modern Twin Size Bed $20
$49.95 Broyhill Italian Prov. — White $20
$54.95 Broyhill Modern White Bed—Full or Queen $22
$59.95 Stanley Queen size Headboard — Prov. $25
$49.95 Broyhill Modern White Bed—Full or Queen $27
$69.95 Early American Bookcase Headboard—Solid oak $35
$129.95 Maple Trundle Bed $65

Chests

$59.95 Early American 4 drawer Chest — Maple $37
$119.95 Kling Early American Hutch Top—Solid Maple $38
$109.95 Broyhill Modern 5 drawer Chest—Walnut $60
$109.95 Broyhill Spanish Chest—Maple finish $65
$249.95 Stanley Door-Style Chest — Jake finish — Spanish style $88
$219.95 United Extra Large Chest — Dark Oak — Spanish style $98

Dressers

$69.95 3 drawer Single Dresser in Dark Oak $35
$119.95 Broyhill Modern Style Walnut Dresser base $50
$119.95 Coleman 6 drawer Dresser base — Seanish style in Dark Oak $68
$749.95 Thomasville 3 piece Bedroom Set — 9 drawer triple dresser, framed mirror, chest, full or queen size headboard — Antique White & Green finish $385

BEDROOM

Night Stands

$59.95 Stanley Modern Night Stand — Walnut $20
$89.95 Spanish Style Night Stand—French Prov. style $37
$144.95 Stanley Door-Style Night Stand — Antique White & Green $43
$119.95 Thomasville 2 drawer Night Stand — Distressed Oak $50

SLEEPERS & MATTRESSES

$17.95 Foam Crib Mattress — Wet proof cover $10
$39.95 Economy Full or Twin Size Mattress or Box Spring $19
$49.95 Orthoposture Firm Full Size Mattress or Box Spring — Body-balanced unit $37
$119.95 American Studio Green—Supported vinyl $78
$149.95 Supreme Foam Rubber Mattres with Matching Foundation $89
$179.95 Orthoposture Queen Size Innerspring Mattress and Matching Box Spring — Smooth Firm Construction $98
$269.95 Simmons Hide-A-Bed — Modern Thin Arm — Green Tweed—Innerspring Mattress $158
$399.95 Flexsteel Ultra Modern Sofa Sleeper — Brown Stripe with Walnut Trim $268

CARPET

$6.95 Nylon Kitchen Carpeting — Complete with rubber back — 4 colors — Red, Gold, Green $2.88 sq. yd.
$4.99 100% Nylon Pile Shag Carpeting — Spill & water resistant — 3 tone colors — Fire Orange, Heritage Green, or Toledo Gold $2.88 sq. yd.
$8.95 DuPont '501' Nylon Carpeting — Long shag — Perfect for family room or rec. room — Choice od colors in stock $3.48 sq. yd.
$8.95 Rubber Back Wild Shag Carpeting — Long shag — Perfect for family room or rec. room — Choice od colors in stock $3.48 sq. yd.
$8.95 Rubber Back Commercial Nylon Carpet — 8 color combination — Tweed or pattern design — High density attached rubber pad with moisture barrier $3.88 sq. yd.
$9.95 California Long Shag Carpeting — Choice of wide selection of colors $4.88 sq. yd.
$11.95 Kodel Shag, Carved or Plain Carpeting—Choose from many colors in stock $5.88 sq. yd.
$12.95 Lincoln Carpts "Tivoli" — Luxurious 2½" deep '501' DuPont Shag Carpet — Full 32 oz. face yarn weight — Ultimate in fine shag carpeting — 16 beautiful colors to choose from $5.88 sq. yd.

OCCASIONAL TABLES

$34.95 Stanley Wedge Table — Walnut — 4 only $12
$24.95 Authentic Cig. Table — Maple — 5 only $15
$69.95 Stanley Square Cocktail Table — Walnut $15
$49.95 American of Martinsville Commode Table—Walnut $17
$89.95 Lane Boomerang Table — Walnut $22
$79.95 Weiman Italian Prov. Commode $28
$174.95 Weiman Round Cocktail Table $32

OCCASIONAL TABLES

$99.95 Conant Ball Maple Cocktail Table $33
$69.95 Ashley Glass & Walnut End Table $35
$89.95 Kroehler Early American Commode—Pine finish $36
$149.95 Thomasville Square Dr. Commode $38
$79.95 Conant Ball Snack Table — Cotswald Oak $38
$149.95 Weiman Spanish Cocktail — Slate top $38
$124.95 Spanish Style — Door Cocktail Table with glass inserts — Pecan $38
$124.95 Mediterranean Style Door Cocktail Table with Marble inserts $48
$149.95 Cheatham Extra Large Door Style Cocktail Table — Choice of Dark or Light Oak — 5 only $48

APPLIANCES

$69.95 40" Base Kitchen Cabinets — No tops — Originally for Frigidaire Flare Range, 3 white, 2 copper — 1 maple wood $10 ea.
Hotpoint 24" Wall Oven — 1 only — As is $25
$199.95 Hotpoint 24" Wall Oven — Automatic clock, timer — White door $75
$99.95 Whirlpool Dehumidifier — 8 quart container — Automatic humidistaff — removes 14 pints per day $75
Hotpoint 14 cu. ft. Automatic Defrost Refrigerator-Freezer — White $115 w/t
Hotpoint — Like New—Bottom mount Refrigerator-Freezer — All frost free — Slide out sheives — White $145 w/t
$199.95 Maytag Electric Dryer — Famous Halo-Heat Drying — Select from Air-fluff, Regular or Perm. Press Drying $149
$269.95 Hotpoint 30" Electric Range — Oven Window & Light, Clock & Timers in white — Avocado, Copper & Harvest available at slightly higher price $166 w/t
$259.95 Magic Chef 30" Electric Range in Harvest Gold — Automatic oven with window & lighted oven — fully lighted back guard—1 only $166 w/t
$299.95 Autocrat 30" Electric Range in Harvest Gold — Continuous clean oven — Oven window & light — Full width storage drawer — 1 only $166 w/t
$279.95 Hotpoint Convertible Dishwasher—2 cycles—Crystal-Clear rinse — White only $178
$249.95 Whirlpool Automatic Washer — 2 speeds — 3 cycles — Choice of 10 Wash & Rinse Temp. $189 w/t
$279.95 Whirlpool 16 cu. ft. Chest freezer — Defrost drain — Porcelain enamel interior with door lock $189
$249.95 Whirlpool Trashmusher — Compacts 2½ ordinary 20 gallon cans of trash into a sealed paper bag $198
$299.95 Whirlpool 16 cu. ft. Upright Freezer — Defrost drain — 3 quick freeze shelves — 8 door shelves—553 lb. capacity $198
$299.95 Whirlpool Automatic Defrost 2 door Refrigerator — Crisper — 85 lb. freezer in white — Harvest, Coppertone and Avocado available at slightly higher price $199 w/t
$359.95 Frigidaire 30" Electric Range in Harvest Gold — Automatic Cook-master controls 1 only $220 w/t

APPLIANCES

$369.95 Hotpoint 30" Electric Range with self clean oven — Oven window & light — Clock with automatic timer in white — Copper, Harvest, Avocado available at slightly higher price $245 w/t
$337.95 Kitchen-Aid Imperial Built-in Dishwasher — Choice of colors — Select from Full Cycle, Rinse & Hold or Soak Cycle $259
$339.95 Whirlpool Mark 100 Dishwasher in Avocado — Reversible Maple top with food warmer — 2 speeds — 6 cycles — 1 only $265
$444.95 Frigidaire 16.6 cu. ft. Refrigerator — Frost proof — Adjustable shelves — Meat tender — Optional ice-maker in white — Harvest, Coppertone, Avocado available at slightly higher price $299 w/t
$459.95 Whirlpool 17 cu. ft. Side-by-side Frost proof — 194 lb. Freezer Only 32¾" wide $338 w/t
$539.95 Hotpoint 19 cu. ft. Side-by-side No Frost Refrigerator—Mounted on rollers — Adjustable shelves — Optional ice-maker — Choose from 4 colors $370 w/t

T.V.

$99.95 R.C.A. 12" Portable T.V. — Walnut green cabinet — Front mounted controls — built-in antennae $75
$149.95 Stuart 8 track Multaplex with AM FM Radio — 2 speakers — Walnut green cabinet $89.95
Airline Home Theatre — 21" Black & White T.V. — Stereo — AM/FM radio — Modern style $125 w/t
Curtis Mathis 21" Console Color TV — Modern style $175 w/t
$264.95 Zenith Console Stereo — Early American Maple cabinet — AM/FM FM Streo radio — 4 spaker sound systm $199
Zenith 21" Color TV Console — — New picture tube $225 w/t
$289.95 R.C.A. 14" Color portable TV — 5 speaker — Automatic color purifier — built-in antennae — Walnut green cabinet $228
$349.50 Magnavox Contemporary Style Console stereo — 2-1,000 cycle horns — 2-12" base woofers — AM/FM FM Stereo radio $278
RCA 23" Color TV Console — Swivel — New picture tube $295 w/t
$409.95 Zenith 18" Color Portable TV — has A.F.C. control — 25 thousand volt picture power — Walnut green cabinet $329
$599.95 Zenith 23" Chromo-color TV — has A.F.C. &Automatic tint guard — Danish Modern Walnut cabinet $489 w/t
$650.00 Magnavox Color TV with dual speakers — Automatic fine tuning & Automatic tint control — Choice of English Modern Walnut or French Prov. styles $500 w/t
$779.95 RCA Trans-Vista Color TV — gliding tambor doors — Automatic fine tuning—2-6" oval speakers $539.95 w/t

SELLING DIRECT FROM OUR HUGE SHOWROOM AND WAREHOUSE COVERING OVER 2 ACRES!!

CHARGE ACCOUNTS WELCOME • DELIVERY ANYWHERE

FREE PARKING AT THE DOOR • EXTRA SALESMEN TO ASSIST YOU

COMPLETE DECORATING SERVICE • CUSTOM DRAPERIES

THOUSANDS OF ADDITIONAL ITEMS . . .

Wanek's of Crete

East Edge of Crete on Hwy. 33 Ph. 826-2151 Crete, 435-6501 Lincoln

NEWSPAPERARCHIVE®
NEWSPAPERARCHIVE®

Winnebago Indians Plan March Here

Winnebago (UPI) —Members of the Winnebago Indian Tribe will stage a march on the State Capitol in Lincoln Friday to protest what they term "inadequate law enforcement and biased and prejudiced officers."

The march will begin at the Lincoln Indian headquarters at 9th and O Sts. and continue to the south side of the Capitol, in front of the governor's mansion.

A tribal spokesman here said they would take along the community's "delapidated" police car, which they will seek to auction off to the public.

"So far, there have been no takers," the spokesman said. "We may have to leave it in front of the governor's mansion."

The major need, the Winnebago spokesman continued, was for more funds to upgrade the law enforcement in the area.

A meeting was slated between members of the State Crime Commission and other government officials.

The Indians said they had received a parade permit from the city.

THORNTON QUITS POST

John Thornton has resigned, effective last Tuesday, as Gov. J. J. Exon's "agent" in the newly-created State Personnel Department.

Thornton said he felt the resignation was necessary because he felt he could not afford to turn down other job offers while waiting for Exon to name a state personnel director.

"It had become obvious my chances weren't too good for appointment as director of the department," he said.

Thornton was appointed by Gov. Norbert Tiemann to head the state personnel office. The office was elevated to department status July 1 by a bill passed by the 1971 Legislature.

However, since Exon had not named a director of the department, he retained Thornton to act as the governor's "agent" while the hunt for a permanent director was conducted.

Thornton has taken a position as administrative assistant to Ben Novicoff, presiding judge of the Workmen's Compensation Court.

Morton Named Acting Director For VA Hospital

Gaylord Morton has been named to serve as acting director of the Lincoln Veterans Hospital until a permanent

GAYLORD MORTON
Acting Director

director is selected sometime in mid-September.

Morton, assistant director of the hospital since April of 1970, was named to the post after the July 31 retirement of director Dr. J. Melvin Boykin. Morton said he is not in line for the permanent position.

Dr. Boykin was to be succeeded by the late Dr. Lad J. Kucera, who died July 19 of an apparent heart attack while attending a conference in Lincoln. Mr. Kucera was the former director at the Grand Island VA Hospital.

Wheat Growers Set Ogallala Meet

The Nebraska-Wyoming Wheat Growers Association and the Wheat Hearts are planning a meeting at the Ramada Inn at Ogallala on Aug. 16.

The Wheat Growers will meet at 9:30 a.m. and the Wheat Hearts at 10 a.m.

Scheduled to speak at the meeting is State Sen. Richard Lewis of Holbrook. Lewis will bring the organization up to date on progress in the effort to promote the use of grain alcohol in motor fuels.

WATER WEIGHT PROBLEM?
USE
E-LIM
Excess water in the body can be uncomfortable. E-LIM will help you lose excess water weight. We at FAMILY DRUG recommend it.
Only $1.50
48th & Van Dorn 488-2375
Clock Tower East 70th & A Sts. 489-3875

Wanek's of Crete
Home Furnishings
august sale

WANEK'S are combining their Annual, Storewide August Home Furnishings Sale with their Huge, New Showroom Addition Sale . . . not only will you find WANEK'S LOW SALE TAGS on WANEK'S showroom floor and warehouse . . . but you'll also be able to take advantage of WANEK'S LOW SALE PRICES AND BELOW SALE PRICES on Odds & Ends, Mis-matched Sets and Discontinued Lines . . . All assembled in WANEK'S NEW 12,000 SQ. FT. ADDITION. Remember, these are all TOP BRANDS guaranteed by America's Finest Manufacturers for quality and wearability . . . and all guaranteed by WANEK'S to be THE LOWEST PRICES IN THE AREA. So drive down now . . . WANEK'S SELECTION AND SAVINGS HAVE NEVER BEEN GREATER!!

TONIGHT UNTIL 9
SATURDAY 8 A.M.-9 P.M.
SAVE BIG 30-50-70%

SOFAS
$149.95 Customcraft TV Lounger—Gold nylon $88
$219.95 Kingsley Traditional Lov Sat—Blue/green $100
$299.95 Parlor Contemporary Love Seat—Natural fur like fabric $135
$279.95 Schneider Modern Sofa—Chocolate nylon cover $148
$289.95 Kingsley Italian Prov. Sofa—Lime brocade $148
$279.95 Selig "Mod Love Seat — Black & Gold houndstooth $150
$299.95 American Uph. Modern Sofa — Burnt Orange Tweed $155
$369.95 Customcraft Spanish Sofa—Gold Maize $175
$369.95 Kingsley Spanish Sofa—Red/Olive Pattern $188
$379.95 Sequoyah Traditional Sofa — Coral & Neutral print $198
$399.95 Sequoyah Traditional Sofa — Gold velvet — Exceptionally good buy $198
$399.95 Sequoyah Traditional Sofa—Olive brocade $198
$379.95 Schneider Traditional Sofa — Multi leaf pattern — bronze $198
$389.95 Customcraft Traditional Sofa — Extra long — Lime quilt $199
$369.95 Drexel Traditional Love Seat — Soft blue velvet $199
$430.00 Mastercraft Traditional Sofa—Olive nylon $219
$349.95 Schneider Modern Sofa — Tuxedo Back — Olive leaf pattern $225
$399.95 Customcraft Traditional Sofa — Bolsters — Sea Mist velvet $225
$459.95 Drexel Traditional Sofa — Autumn Floral Print $250
$469.95 Drexel Traditional Sofa — Yellow floral print $250
$458.95 Mastercraft Traditional Sofa — Gold brocade $250
$579.95 Drexel Traditional Sofa—Multi floral print $268
$510.00 Mastercraft Traditional Sofa — Muted Olive & Gold brocade $279
$639.95 Selig "Mod" Sofa —Oxblood vinyl—tufted $289
$560.00 Mastercraft Traditional Sofa — Bronze leaf brocade $300
$539.95 Howard Parlor "Mod" Sofa —Gold & White geometric design on velvet $300
$719.95 Hibritten French Priv. Sofa — Antique gold trim — Lime & Salmon print $300
$550.00 Mastercraft Traditional Sofa — Gold quilted velvet $338

DINING ROOM
$159.95 Bernhardt 40" Round Table with 2 12" leaves — Modern White $50
$149.95 Broyhill 44" Round Pedestal Table — Modern Walnut $50
$129.95 Stanley Rectangular Table with Extra leaf — Modern Walnut $50
$99.95 Broyhill Rectangular Table—Modern Walnut $55
$129.95 Spanish Style 58" Oval Table—Distressed Oak finish $60
$31.95 Bernhardt French Prov. side chairs — Gold uph. — 4 only ea. $9
$29.95 Modern Arm Chair—Plaid cushions—2 only ea. $10
$49.95 Broyhill Ladder Back side chair—Modern ea. $10
$32.90 Broyhill Ladder Back side chairs — Modern — 3 only ea. $15
$31.95 Bernhardt Modern White & Chrome side chairs — 4 only ea. $16
$59.95 Thomasville Cane Back side chairs—Box cushioned seats— 2 only ea. $18
$99.95 Drexel High Ladder Back Arm Chairs in distressed pecan — 2 only ea. $38
$89.95 Drexel High Ladder Back side chairs in distressed pecan — 6 only ea. $38

DINETTES
$19.95 Odd Dinette Chairs $8
$19.95 Howell Highback Chair — Gold vinyl cover — Bronze Frame — 4 only $9.50
$69.95 Daystrom 42" Round table with 17" leaf — Spice pecan — Harvest frame $33
$94.95 Daystrom 3 piece Drop-leaf Set — Pecan top — Legs pull out for good support — Avocado side chairs $67
$129.95 Shelby 7 piece Dinette Set — Oblong table with leaf, Walnut top, 6 chairs — Quilted black vinyl on back $88
$244.95 Daystrom 5 piece Contemporary Set — Oblong table — Walnut top, Chrome base — 4 side chairs—Black Wet-Look vinyl $95
$429.95 Chromecraft 5 piece Pedestal Dinette Set — Oval Table with leaf—4 swivel chairs— Heavy cast aluminum base $285

CHAIRS, ROCKERS, RECLINERS
$49.95 Customcraft Bedroom Chair—Blue floral print $22
$69.95 Design Cube Chair — Red $28
$69.95 Overman Contemporary Chair — White vinyl — 2 only $33
$79.95 Kingsley Italian Chair —Floral pattern—quilted $38
$79.95 Customcraft Swivel Rocker—Modern Olive $44
$79.95 Mayfair Recliner — Choice of vinyl colors $48
$99.95 Kingsley Italian Prov. Chair—Dark green brocade $48
$119.95 Johnson Carper Traditional Chair — Burnt Orange Tweed $48
$109.95 Sam Moore French Prov. Chair—Blue/Green $49
$159.95 Craft Contemporary Chair—Barrel—Gold Tweed $49
$109.95 Lewittes Italian Prov. Chair — Nylon velvet — Assorted colors $62

CHAIRS, ROCKERS RECLINERS
$139.95 Selig Modern Barrel Chair—Bold $62
$119.95 Kingsley Spanish Barrel Chair—Toast $65
$174.95 Marlow Early American Chair — Rust colonial pattern $67
$99.95 Mayfair Rocker-Recliner—Choice of vinyl colors $68
$119.95 Broyhill Traditional Chair — Blue $68
$109.95 Montclair Early American Swivel Rockers — High Back—Olive or Gold $68
$149.95 Selig Contemporary Accent Chair — Red Wet look vinyl $69
$160.00 Mastercraft Mr. & Mrs. Modern Chairs — Over 20 Chairs — Assorted fabric & colors $70 & up
$159.95 Craft Contemporary Chair—Black glove like vinyl — 2 only $75
$159.95 Customcraft Spanish Chair — Red velvet $77
$119.95 Mayfair Recliner — Assorted vinyl colors $78
$239.95 Marlow Colonial Chair — Red Early American print $78
$139.95 Kingsley Spanish High Back Wing Chair—Red $78
$159.95 Howard Parlor Contemporary Chair — Leopard fur like fabric $84
$159.95 Broyhill Early American Chair—Blue $88
$129.95 Mayfair Recliner — Choice of vinyl colors $88
$209.95 Conant Ball—Country English Chair—Gold velvet $98

BEDROOM
Odd Beds
$29.95 Twin Size Walnut headboard $8
$79.95 Broyhill Modern Twin Size Bed $20
$49.95 Broyhill Italian Prov. — White $20
$54.95 Broyhill Modern White Bed—Full or Queen $22
$59.95 Stanley Queen size Headboard — Prov. $25
$49.95 Broyhill Modern White Bed—Full or Queen $27
$69.95 Early American Bookcase Headboard—Solid oak $35
$129.95 Maple Trundle Bed $65
Chests
$59.95 Early American 4 drawer Chest — Maple $37
$119.95 Kling Early American Hutch Top—Solid Maple $38
$109.95 Broyhill Modern 5 drawer Chest—Walnut $60
$109.95 Broyhill Spanish Chest—Maple finish $65
$249.95 Stanley Door-Style Chest — Jake finish — Spanish style $88
$219.95 United Extra Large Chest — Dark Oak — Spanish style $98
Dressers
$69.95 3 drawer Single Dresser in Dark Oak $35
$119.95 Broyhill Modern Style Walnut Dresser base $50
$119.95 Coleman 6 drawer Dresser base — Seanish style in Dark Oak $68
$749.95 Thomasville 3 piece Bedroom Set — 9 drawer triple dresser, framed mirror, chest, full or queen size headboard — Antique White & Green finish $385

BEDROOM
Night Stands
$59.95 Stanley Modern Night Stand — Walnut $20
$89.95 Spanish Style Night Stand—French Prov. style $37
$144.95 Stanley Door-Style Night Stand — Antique White & Green $43
$119.95 Thomasville 2 drawer Night Stand — Spanish — Distressed Oak $50

SLEEPERS & MATTRESSES
$17.95 Foam Crib Mattress — Wet proof cover $10
$39.95 Economy Full or Twin Size Mattress or Box Spring $19
$49.95 Orthoposture Firm Full Size Mattress or Box Spring — Body-balanced unit $37
$119.95 American Studio Green—Supported vinyl $78
$149.95 Supreme Foam Rubber Mattres with Matching Foundation $89
$179.95 Orthoposture Queen Size Innerspring Mattress and Matching Box Spring — Smooth Firm Construction $98
$269.95 Simmons Hide-A-Bed — Modern Thin Arm — Green Tweed—Innerspring Mattress $158
$399.95 Flexsteel Ultra Modern Sofa Sleeper — Brown Stripe with Walnut Trim $268

CARPET
$6.95 Nylon Kitchen Carpeting — Complete with rubber back — 4 colors — Red, Gold, Green $2.88 sq. yd.
$4.99 100% Nylon Pile Shag Carpeting — Spill & water resistant — 3 tone colors — Fire Orange, Heritage Green, or Toledo Gold $2.88 sq. yd.
$8.95 DuPont '501' Nylon Carpeting — Long shag — Perfect for family room or rec. room — Choice od colors in stock $3.48 sq. yd.
$8.95 Rubber Back Wild Shag Carpeting — Long shag — Perfect for family room or rec. room — Choice od colors in stock $3.48 sq. yd.
$8.95 Rubber Back Commercial Nylon Carpet — 8 color combination — Tweed or pattern design — High density attached rubber pad with moisture barrier $3.88 sq. yd.
$9.95 California Long Shag Carpeting — Choice of wide selection of colors $4.88 sq. yd.
$11.95 Kodel Shag, Carved or Plain Carpeting—Choose from many colors in stock $5.88 sq. yd.
$12.95 Lincoln Carpts "Tivoli" — Luxurious 2½" deep '501' DuPont Shag Carpet — Full 32 oz. face yarn weight — Ultimate in fine shag carpeting — 16 beautiful colors to choose from $5.88 sq. yd.

OCCASIONAL TABLES
$34.95 Stanley Wedge Table — Walnut — 4 only $12
$24.95 Authentic Cig. Table — Maple — 5 only $15
$69.95 Stanley Square Cocktail Table — Walnut $15
$49.95 American of Martinsville Commode Table—Walnut $17
$89.95 Lane Boomerang Table — Walnut $22
$79.95 Weiman Italian Prov. Commode $28
$174.95 Weiman Round Cocktail Table $32

OCCASIONAL TABLES
$99.95 Conant Ball Maple Cocktail Table $33
$69.95 Ashley Glass & Walnut End Table $35
$89.95 Kroebler Early American Commode—Pine finish $36
$149.95 Thomasville Square Dr. Commode $38
$79.95 Conant Ball Snack Table — Cotswald Oak $38
$149.95 Weiman Spanish Cocktail — Slate top $38
$124.95 Spanish Style — Door Cocktail Table with glass inserts — Pecan $38
$124.95 Mediterranean Style Door Cocktail Table with Marble inserts $48
$149.95 Cheatham Extra Large Door Style Cocktail Table — Choice of Dark or Light Oak — 5 only $48

APPLIANCES
$69.95 40" Base Kitchen Cabinets — No tops — Originally for Frigidaire Flare Range, 3 white, 2 copper — 1 maple wood $10 ea.
Hotpoint 24" Wall Oven — 1 only — As is $25
$199.95 Hotpoint 24" Wall Oven — Automatic clock, timer — White door $75
$99.95 Whirlpool Dehumidifier — 8 quart container — Automatic humidistaff — removes 14 pints per day $75
Hotpoint 14 cu. ft. Automatic Defrost Refrigerator-Freezer — White $115 w/t
Hotpoint — Like New—Bottom mount Refrigerator-Freezer — All frost free — Slide out shelves — White $145 w/t
$199.95 Maytag Electric Dryer — Famous Halo-Heat Drying — Select from Air-fluff, Regular or Perm. Press Drying $149
$269.95 Hotpoint 30" Electric Range — Oven Window & Light, Clock & Timers in white — Avocado, Copper & Harvest available at slightly higher price $166 w/t
$259.95 Magic Chef 30" Electric Range in Harvest Gold — Automatic oven with window & lighted oven — fully lighted back guard—1 only $166 w/t
$299.95 Autocrat 30" Electric Range in Harvest Gold — Continuous clean oven — Oven window & light — Full width storage drawer — 1 only $166 w/t
$279.95 Hotpoint Convertible Dishwasher—2 cycles—Crystal-Clear rinse — White only $178
$249.95 Whirlpool Automatic Washer — 2 speeds — 3 cycles — Choice of 10 Wash & Rinse Temp. $189 w/t
$279.95 Whirlpool 16 cu. ft. Chest freezer — Defrost drain — Porcelain enamel interior with door lock $189
$249.95 Whirlpool Trashmasher — Compacts 2½ ordinary 20 gallon cans of trash into a sealed paper bag $198
$299.95 Whirlpool 16 cu. ft. Upright Freezer — Defrost drain — 3 quick freeze shelves — 8 door shelves—553 lb. capacity $198
$299.95 Hotpoint Automatic Defrost 2 door Refrigerator — Crisper — 85 lb. freezer in white — Harvest, Coppertone and Avocado available at slightly higher price $199 w/t
$359.95 Frigidaire 30" Electric Range in Harvest Gold — Automatic Cook-master controls 1 only $220 w/t

APPLIANCES
$369.95 Hotpoint 30" Electric Range with self clean oven — Oven window & light — Clock with automatic timer in white — Copper, Harvest, Avocado available at slightly higher price $245 w/t
$337.95 Kitchen-Aid Imperial Built-in Dishwasher — Choice of colors — Select from Full Cycle, Rinse & Hold or Soak Cycle $259
$339.95 Whirlpool Mark 100 Dishwasher in Avocado — Reversible Maple top with food warmer — 2 speeds — 6 cycles — 1 only $265
$444.95 Frigidaire 16.6 cu. ft. Refrigerator — Frost proof — Adjustable shelves — Meat tender — Optional ice-maker in white — Harvest, Coppertone, Avocado available at slightly higher price $299 w/t
$459.95 Whirlpool 17 cu. ft. Side-by-side Frost proof — 194 lb. Freezer Only 32¾" wide $338 w/t
$539.95 Hotpoint 19 cu. ft. Side-by-side No Frost Refrigerator—Mounted on rollers — Adjustable shelves — Optional ice-maker — Choose from 4 colors $370 w/t

T.V.
$99.95 R.C.A. 12" Portable T.V. — Walnut green cabinet — Front mounted controls — built-in antennae $75
$149.95 Stuart 8 track Multaplex with AM FM Radio — 2 speakers — Walnut green cabinet $89.95
Airline Home Theatre — 21" Black & White T.V. — Stereo — AM/FM radio — Modern style $125 w/t
Curtis Mathis 21" Console Color TV — Modern style $175 w/t
$264.95 Zenith Console Stereo — Early American Maple cabinet — AM/FM FM Streo radio — 4 spaker sound systm $199
Zenith 21" Color TV Console — — New picture tube $225 w/t
$289.95 R.C.A. 14" Color portable TV — 5 speaker — Automatic color purifier — built-in antennae — Walnut green cabinet $228
$349.50 Magnavox Contemporary Style Console stereo — 2-1,000 cycle horns — 2-12" base woofers — AM/FM FM Stereo radio $278
RCA 23" Color TV Console — Swivel — New picture tube $295 w/t
$409.95 Zenith 18" Color Portable TV — has A.F.C. control — 25 thousand volt picture power — Walnut green cabinet $329
$599.95 Zenith 23" Chromo-color TV — has A.F.C. &Automatic tint guard — Danish Modern Walnut cabinet $489 w/t
$650.00 Magnavox Color TV with dual speakers — Automatic fine tuning & Automatic tint control — Choice of English Modern Walnut or French Prov. styles $500 w/t
$779.95 RCA Trans-Vista Color TV — gliding tambor doors — Automatic fine tuning—2-6" oval speakers $539.95 w/t

SELLING DIRECT FROM OUR HUGE SHOWROOM AND WAREHOUSE COVERING OVER 2 ACRES!!

CHARGE ACCOUNTS WELCOME • DELIVERY ANYWHERE
FREE PARKING AT THE DOOR • EXTRA SALESMEN TO ASSIST YOU
COMPLETE DECORATING SERVICE • CUSTOM DRAPERIES

THOUSANDS OF ADDITIONAL ITEMS . . .

Wanek's of Crete

East Edge of Crete on Hwy. 33 Ph. 826-2151 Crete, 435-6501 Lincoln

Uyesato To Head YMCA At Wichita

Ben Uyesato, associate executive of the Lincoln YMCA's Central Branch, has been named executive of the Wichita, Kan., YMCA Central Branch, it was announced Thursday.

Uyesato was physical director for the local YM before becoming associate executive last Jan. 1. He had joined the staff of the YM here in 1958.

As physical director, Uyesato had become "one of the nation's leading fitness experts," according to William A. Schenk, executive director of the Lincoln YMCA.

Uyesato has developed the Lincoln Y's fitness testing, giving tests to about 500 men and designed fitness programs for them, Schenk said.

As executive of the Wichita Central Branch Uyesato will head an organization with 6,000 members, 28 employees and a budget of about $300,000 per year.

STORY AT LEFT
BEN UYESATO

Col. Liggett Explains Draft Status In Letter

State Selective Service Director Col. Lee Liggett said Thursday he has mailed a one-page explanatory letter to Nebraska men who are eligible for the draft to explain that the Selective Service system has not gone out of business.

Liggett said that since the old draft law expired, meaning the Selective Service has no authority to induct men, many persons have wondered about the status of the Selective Service system.

Liggett explained that the draft lottery held in Washington Thursday affects those men born during 1952 but said they could not be inducted until 1972, assuming Congress passes a new draft law by then.

He said the lottery was for the purpose of letting young men know where they stand in the lottery order when the new draft law is passed.

Would you rather have a new one? Then sell used household goods with a Journal-Star Want Ad.

Keep Nebraska Beautiful Council, Environmental Control Unit Meet

Members of the Governor's Council To Keep Nebraska Beautiful met with representatives of the new Environmental Control Council (ECC) Thursday to discuss ways the two groups can work together.

LB939 in the last legislative ECC, which was created by session, was represented by T. C. Reeves, chairman; T. A. Filipi, acting director, and Gayle Lewis.

The bill stipulated that ECC should use the Keep Nebraska Beautiful Council for special projects.

Also attending the meeting were Gov. J. James Exon and Lt. Gov. Frank Marsh.

Keep Nebraska Beautiful member Daniel Kelly of Omaha said he and Mrs. Les Anderson of Omaha, KNB chairman, may speak to the ECC on Aug. 13.

Homeseekers . . . your fine new home could be in today's Journal-Star Want Ads.

ANYTHING GOES
with Minnie Pearl's Chicken. Backyard picnic. Sunday supper. Elegant buffet. Get aplenty!
Call 434-3255 for take-out
Minnie Pearl's Chicken
2933 No. 48th — near 48th & Adams

Youngtown is OPEN SUNDAYS 12:00 to 5:00
• CHILDREN'S WEAR
• JUVENILE FURNITURE
• TOYS AND GAMES
at Gateway . . . 61st & O

EAST HILLS SUPPER CLUB
Enjoy 4 to 6 time . . . Daily . . . Your favorite beverage served for half price. OPEN TO PUBLIC DAILY.
East Hills 1700 South 70th

Vitame Vas
Czech Dinner
SATURDAY & SUNDAY
August 7 & 8 11 a.m. – 7 p.m.
• BAKED HAM
• ROAST DUCK
• ROAST PORK
Sauerkraut & Dumplings Vegetables, Potatoes & Gravy, Kolaches, Homemade Bread and your favorite beverage.
HEIDI & HAROLD'S CAFE
Crete, Nebraska

ENTERTAINMENT nightly in the Saucer Lounge
DRINKS for One
BETWEEN 4:00 & 7:00 P.M.
RAMADA INN®
Interstate 80 at Airport Exit

Hurry—
Hurry—
Fri. Sat.
BIG OLD FASHION TRADE-IN FAIR
IN CERESCO
TO ERNIE'S
FACTORY AUTHORIZED
TRADE-IN SALE
$100.00 TRADE-IN
on your old sofa and chair regardless of condition
With Purchase Of Your Choice Of Sofa and Chair From Ernie's in Ceresco
Choose from
• Flexsteel
• Fashion Trend
• Fox
• Hickory Lane
• Charles Schnieder & Co. Inc.
• Charles
• Thomasville
• Jones
• Southland
FREE
POPCORN & PEPSI TO EVERYONE & TREATS FOR ALL THE KIDDIES
CREDIT TERMS AVAILABLE
ASK US
Ernie's IN CERESCO
SALE ENDS SAT. 8:30 P.M.
OPEN MON. THRU SAT. 9:00 - 8:30
Closed Sunday
FREE DELIVERY ANYWHERE IN NEBRASKA

FRI. AUG. 13 thru SUN. AUG. 15
PERSHING MUNICIPAL AUDITORIUM LINCOLN
100th ANNIVERSARY
Ringling Bros AND Barnum & Bailey CIRCUS
The Greatest Show on Earth ©
Produced by Irvin Feld
Staged & Directed by Richard Barstow
FREE CENTENNIAL OFFER!
100th Anniversary Ringling Bros. and Barnum & Bailey Commemorative Medal Free With Each Ticket Purchased In Advance Or By Mail.
All Seats Reserved
$5.00-$4.00-$3.00
Tax Included
SAVE $1 ON KIDS UNDER 12 FRI. NIGHT at 8:00 P.M.
TICKETS NOW ON SALE AT:
• MUNICIPAL AUDITORIUM
• MILLER & PAINE—Downtown, Gateway
• TREASURE CITY N & ..
• INFORMATION PHONE 477-3761
FOR BEST SEATS Mail This Coupon Now!
RINGLING BROS. CIRCUS
P.O Box 81126
Lincoln, Nebr. 68501
MAKE CHECKS PAYABLE TO RINGLING BROS. CIRCUS
Adult Tickets @ $ ____ per ticket = $ ____
Child Ticket @ $ ____ per ticket = $ ____ (under 12 years)
Total amount of Check or Money Order $ ____
Name ____ (Please Print)
Address ____
City ____ State ____ Zip ____
Phone ____ (Enclosed self-addressed, stamped envelope)
Circle Performance Desired
AUGUST P.M.
13 FRI. 8:00*
14 SAT. 2:30
14 SAT. 8:00
15 SUN. 2:30
15 SUN. 6:30
*Children under 12, $1.00 less than adult prices

On Stage! Live THEATRE
TONIGHT AT 8:30
"MACBETH"
NEBRASKA REPERTORY THEATRE
HOWELL THEATRE
12th & R 472-2073
The Best Entertainment In Lincoln
MELLERDRAMMERS
"Dirty Work at The Crossroads"
at the
GASLIGHT THEATRE
322 So. 9th
Curtain 9 p.m. Wed.-Sat. Adm. $1.50 Wed. & Thurs. $2.00 Fri. & Sat.
CABARET THEATRE
"I DO, I DO"
Thursday — Friday — Saturday
presented by Lincoln Community Playhouse
Dinner & Show . . . or Show only
Curtain: 8:30
East Hills 70th & Sumner
Dinner as usual in main dining room
Reservations 477-9249
"The Prime of Miss Jean Brodie"
August 6 & 7 Curtain 8 p.m.
Lincoln Community Playhouse Youth Wing presents a drama in 3 Acts
Air-conditioned Auditorium — Maude Rousseau School
3700 So. 33rd
Adults 1.50 Students 1.00 Tax Included
General admission No reserved seats
Enjoy REAL Theatre — ON STAGE . . . all year round — Here in LINCOLN!!

NEWSPAPERARCHIVE®

Uyesato To Head YMCA At Wichita

Ben Uyesato, associate executive of the Lincoln YMCA's Central Branch, has been named executive of the Wichita, Kan., YMCA Central Branch, it was announced Thursday.

Uyesato was physical director for the local YM before becoming associate executive last Jan. 1. He had joined the staff of the YM here in 1958.

As physical director, Uyesato had become "one of the nation's leading fitness experts," according to William A. Schenk, executive director of the Lincoln YMCA.

Uyesato has developed the Lincoln Y's fitness testing, giving tests to about 500 men and designed fitness programs for them, Schenk said.

As executive of the Wichita Central Branch Uyesato will head an organization with 6,000 members, 28 employees and a budget of about $300,000 per year.

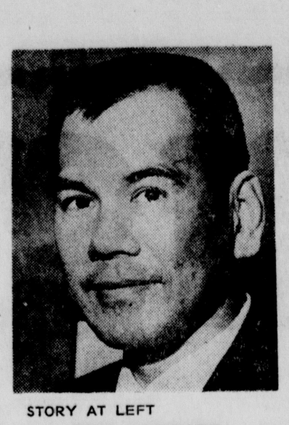

STORY AT LEFT
BEN UYESATO

Col. Liggett Explains Draft Status In Letter

State Selective Service Director Col. Lee Liggett said Thursday he has mailed a one-page explanatory letter to Nebraska men who are eligible for the draft to explain that the Selective Service system has not gone out of business.

Liggett said that since the old draft law expired, meaning the Selective Service has no authority to induct men, many persons have wondered about the status of the Selective Service system.

Liggett explained that the draft lottery held in Washington Thursday affects those men born during 1952 but said they could not be inducted until 1972, assuming Congress passes a new draft law by then.

He said the lottery was for the purpose of letting young men know where they stand in the lottery order when the new draft law is passed.

Would you rather have a new one? Then sell used household goods with a Journal-Star Want Ad.

Keep Nebraska Beautiful Council, Environmental Control Unit Meet

Members of the Governor's Council To Keep Nebraska Beautiful met with representatives of the new Environmental Control Council (ECC) Thursday to discuss ways the two groups can work together.

LB939 in the last legislative ECC, which was created by session, was represented by T. C. Reeves, chairman; T. A. Filipi, acting director, and Gayle Lewis.

The bill stipulated that ECC should use the Keep Nebraska Beautiful Council for special projects.

Also attending the meeting were Gov. J. James Exon and Lt. Gov. Frank Marsh.

Keep Nebraska Beautiful member Daniel Kelly of Omaha said he and Mrs. Les Anderson of Omaha, KNB chairman, may speak to the ECC on Aug. 13.

Homeseekers . . . your fine new home could be in today's Journal-Star Want Ads.

Youngtown
is
OPEN SUNDAYS
12:00 to 5:00
• CHILDREN'S WEAR
• JUVENILE FURNITURE
• TOYS AND GAMES
at Gateway . . .
61st & O

EAST HILLS SUPPER CLUB
Enjoy 4 to 6 time . . . Daily . . . Your favorite beverage served for half price. OPEN TO PUBLIC DAILY.
East Hills 1700 South 70th

Vitame Vas
Czech Dinner
SATURDAY & SUNDAY
August 7 & 8 11 a.m.–7 p.m.
• BAKED HAM
• ROAST DUCK
• ROAST PORK
Sauerkraut & Dumplings
Vegetables, Potatoes & Gravy, Kolaches, Homemade Bread and your favorite beverage.

HEIDI & HAROLD'S CAFE
Crete, Nebraska

ANYTHING GOES
with Minnie Pearl's Chicken. Backyard picnic. Sunday supper. Elegant buffet. Get aplenty!
Call 434-3255 for take-out
Minnie Pearl's Chicken
2933 No. 48th — near 48th & Adams

ENTERTAINMENT
nightly
in the
Lancer Lounge
2 DRINKS for One
BETWEEN 4:00 & 7:00 P.M.
RAMADA INN®
Interstate 80 at Airport Exit

Hurry—
Hurry—
Fri. Sat.

BIG OLD FASHION
TRADE-IN FAIR

IN CERESCO
TO ERNIE'S
FACTORY AUTHORIZED
TRADE-IN SALE

$100.00 TRADE-IN
on your old sofa and chair regardless of condition

With Purchase Of Your Choice Of
Sofa and Chair From Ernie's in Ceresco

Choose from
• Flexsteel
• Fashion Trend
• Fox
• Hickory Lane
• Charles Schnieder & Co. Inc.
• Charles
• Thomasville
• Jones
• Southland

FREE
POPCORN & PEPSI TO EVERYONE & TREATS FOR ALL THE KIDDIES

CREDIT TERMS AVAILABLE
•
ASK US

Ernie's IN CERESCO

SALE ENDS SAT. 8:30 P.M.
OPEN MON. THRU SAT.
9:00 - 8:30
Closed Sunday

FREE DELIVERY ANYWHERE IN NEBRASKA

FRI. AUG. 13 thru SUN. AUG. 15
PERSHING MUNICIPAL AUDITORIUM LINCOLN
100th ANNIVERSARY
Ringling Bros. AND Barnum & Bailey CIRCUS
The GREATEST SHOW on EARTH ©
Produced by Irvin Feld
Staged & Directed by Richard Barstow

FREE CENTENNIAL OFFER!
100th Anniversary Ringling Bros. and Barnum & Bailey Commemorative Medal Free With Each Ticket Purchased In Advance Or By Mail.
All Seats Reserved
$5.00-$4.00-$3.00
Tax Included
SAVE $1 ON KIDS UNDER 12
FRI. NIGHT at 8:00 P.M.
TICKETS NOW ON SALE AT:
• MUNICIPAL AUDITORIUM
• MILLER & PAINE—Downtown, Gateway
• TREASURE CITY N & S
• INFORMATION PHONE 477-3761

FOR BEST SEATS Mail This Coupon Now!
RINGLING BROS. CIRCUS
P.O. Box 81126
Lincoln, Nebr. 68501
MAKE CHECKS PAYABLE TO RINGLING BROS. CIRCUS
____Adult Tickets @ $____ per ticket = $____
____Child Ticket @ $____ per ticket = $____ (under 12 years)
Total amount of Check or Money Order $____
Name ____ (Please Print)
Address ____
City ____ State ____ Zip ____
Phone ____ Enclosed self-addressed, stamped envelope

Circle Performance Desired

AUGUST	P.M.
13 FRI.	8:00*
14 SAT.	2:30
14 SAT.	8:00
15 SUN.	2:30
15 SUN.	6:30

*Children under 12, $1.00 less than adult prices

On Stage!
Live THEATRE

TONIGHT AT 8:30
"MACBETH"
NEBRASKA REPERTORY THEATRE
HOWELL THEATRE
12th & R 472-2073
The Best Entertainment In Lincoln

MELLERDRAMMERS
"Dirty Work at The Crossroads"
at the
GASLIGHT THEATRE
322 So. 9th
Curtain 9 p.m. Wed.-Sat. Adm. $1.50 Wed. & Thurs. $2.00 Fri. & Sat.

CABARET THEATRE
"I DO, I DO"
Thursday — Friday — Saturday
presented by Lincoln Community Playhouse
Dinner & Show . . . or Show only
Curtain: 8:30
East Hills 70th & Sumner
Dinner as usual in main dining room
Reservations 477-9249

"The Prime of Miss Jean Brodie"
August 6 & 7 Curtain 8 p.m.
Lincoln Community Playhouse Youth Wing presents a drama in 3 Acts
Air-conditioned Auditorium — Maude Rousseau School
3700 So. 33rd
Adults 1.50 Students 1.00 Tax Included
General admission No reserved seats

Enjoy REAL Theatre — ON STAGE . . . all year round — Here in LINCOLN!!

Glass Tires Studies

Granville, Ohio (AP) — Researchers at the Owens-Corning Fiberglas technical center here are examining a test tire with an infrared camera, hoping to find better ways to use their firm's product in tire construction. By 1975 it is expected fiberglas tire cord sales will be double what they are at present.

Skaters May Seek Different Host City

A meeting in San Diego, Calif., this December will determine whether or not Lincoln will be host for the seventh time of the Roller Skating Rink Operators Association of America (RSROA) 1972 skating championships.

RSROA president Seth Scott of Lincoln, said Ft. Worth, Tex., Fresno, Calif., Louisville, Ky., Little Rock, Ark., and Denver, Colo., have indicated an interest in hosting the 1972 championships next summer. He added that the December meeting of the board of directors will also consider a recommendation from the executive committee not to hold the 1972 championships in Lincoln.

Scott said Lincoln has had a high acceptance from skaters primarily because it is safe for children to walk on the streets; is mid-way between the coasts and has good skating facilities. On the other hand, Scott said, some skaters do not want to use their vacation time every year to come to the same city.

Tension arose this year when adults attending the competition could not find a place to be together to discuss the evening's events —"much the same as Nebraskans gather following a Big Red football game to visit about the plays and mistakes, the successes and referees calls," C. E. Cahill, RSROA executive director said.

"Our 'football game' ends daily about 11:30 p.m. at the Pershing Auditorium and there is simply no place in Lincoln this year where our people can visit a few hours collectively as there has been in the past years," he said, adding "the annual American Roller Skating Championship is the highlight of our athletic year in skating."

Lincoln Mayor Sam Schwartzkopf said that he was sorry to hear that the executive committee of the RSROA had decided to take the championships out of the city next year, adding, "I hope that they will reconsider."

"As mayor of Lincoln, I feel RSROA is a family-type organization and Lincoln is a family-type city with much to offer them in retaining the championships here," he said.

He emphasized that he believes that any problems dealing with the accommodations for the adults during their social hours can be remedied and should not be the sole basis for leaving Lincoln.

"I would gladly offer the assistance of my office to try and work out problems that have caused the RSROA to decide to leave Lincoln," he said. He said he feels Lincoln's central geographical location in the country makes it particularly attractive to this family-type organization.

Cahill said, "We must respond to the demands of our organization and if we are unable to work out a difficulty in Lincoln, then we must locate the championships in a community where we can accommodate the wishes of our parents, skating teachers and rink owners."

Today's Calendar

Friday

Contact Club of Lincoln Chamber of Commerce, Villager, 7 a.m.
Serra Club, Cornhusker, noon.
Nebraska Human Resources, Cornhusker, noon.
Singles Dance, Cornhusker, 8:30 p.m.
Children's Zoo, 10 a.m.-5 p.m.; train, 10 a.m.-5:30 p.m.
Cosmopolitans, Cornhusker, noon.
Lincoln Kiwanis, Lincoln Hotel, noon.
Cedars, Lincoln Hotel, noon.
Lincoln Stamp Club, First Federal Savings and Loan Bldg., 7:30 p.m.
"MacBeth," Howell Theatre, 8:30 p.m.
Arithmetic Workshop, Nebraska Center.
Reading Workshop, Nebraska Center.
Employability Development Institute, Nebraska Center.
Transcendental Mediation Conference, Nebraska Center.
Final Day 1971 American Roller Skating Championships, Pershing, 7 a.m.
Horse Racing, Fairgrounds, 5 p.m.
"The Prime of Jean Brodie," Playhouse, 7 p.m.
Associated Artists of Omaha, First Federal, 1205 N, 9 a.m.-5p.m.
Lincoln Artists Guild, Central Telephone and Utilities, 1201 N.
Duplicate Bridge, 2738 South, 7:30 p.m.
Agriculture Youth Institute, Nebraska Center.
NEA Academy, Nebraska Center.

Current Movies

Times Furnished by Theater. Times: a.m. light face; p.m. bold face

Code ratings indicate a voluntary rating given to the movie by the motion picture industry: (G) Suggested for General audiences. (GP) Parental Guidance suggested. (R) Restricted—Persons under 17 not admitted without parent or adult guardian. (X) Persons under 17 not admitted.

LINCOLN

Cooper/Lincoln: "The Grisson Gang," (R) 7:30, 9:40.

Stuart: "Two Lane, Black Top," (R) 1:13, 3:13, 5:13, 7:13, 9:13.

Nebraska: "Willard," (GP) 1:03, 2:45, 4:27, 6:09, 7:51, 9:38.

Varsity: "Evel Knievel" (GP) 1:41, 3:40, 5:37, 7:37, 9:33.

State: "Pinacchio" 1:15, 3:09, 5:03, 6:57, 8:51.

Joyo: Short Subjects, 7:30. "Hello Dolly" 7:35 only.

84th & O: Cartoon, 8:55. "Support Your Local Gunfighter" 9:02. "Support Your Local Sheriff 10:40. Last complete show, 10:00.

Starview: "Escape From The Planet Of The Apes" 8:55. Bandalero" 10:50. "Marlow" 12:40.

Embassey: "Only In My Dreams" 12:00, 1:30, 3:05, 4:40, 6:15, 7:50, 9:25, 11:00.

West O: "Cat-O-Nine Tails" 855. "Baby Maker" 11:04. "The Grasshopper" 12:54.

Indian Hills: "Hired Hand" (GP) 1:00, 2:45, 4:30, 6:15, 8:00, 9:45.

Even if business is booming it still pays to advertise in the Journal-Star Want Ads. Dial 473-7451.

CORNHUSKER SINGLES Friday, Aug. 6th, 9 p.m.
Dance to the Music of DON HAMSA
Everyone Welcome
Open To The Public
After 5 Apparel
CORNHUSKER HOTEL
Members $1.50
Non-members $2.50

IT'S JOY... IT'S MAGIC... IT'S PURE Enchantment!
WALT DISNEY'S ALL-CARTOON FEATURE Pinocchio
TECHNICOLOR®
7 WONDERFUL SONG HITS
© Walt Disney Productions • Re-released by BUENA VISTA Distribution Co., Inc.
STATE 14TH AND "O"
SHOW AT: 1:15-3:09-5:03-6:57-8:51

COMING AT YOU!! GREAT RACING THRILLS
$5,000 EXECUTIVE BOARD HANDICAP . . . August 7th
8 RACES WEEKDAYS • 9 RACES SATURDAY
POST TIME 5 p.m. Tuesday thru Friday—2 p.m. Saturday
STATE FAIRGROUNDS LINCOLN JULY 7 to AUG. 7

FISH TONITE 5-10 p.m.
Our chef has a wonderful way with ocean perch. It's carefully filleted, dipped in a crunchy batter and fried golden brown in light, fresh oil. Served with french fries, cole slaw and hot rolls. Ummm...come join us!
1.50 Children under 12 99¢
RAMADA INN®
Interstate 80 at Airport Exit
AND FRESH WATER CATFISH

"I just take that bike up there and hope it all works out everytime I jump... I'm the best... the last of the daredevils... and my death— IT WILL BE GLORIOUS!"
JOE SOLOMON Presents
GEORGE HAMILTON AND SUE LYON IN
EVEL KNIEVEL
BERT FREED • ROD CAMERON • DUB TAYLOR
FREE PARKING AFTER 6 P.M.
VARSITY

Starts Today
EMBASSY THEATRE
1730 "O" ST. 432-6042
Air Conditioned
See it for the first time in Lincoln
"Only In My Dreams"
Starring Linda Boyce, Toni Talley, Bal Johnson
shown at 12:00, 1:30, 3:05, 4:40, 6:15, 7:50, 9:25, 11:00
Color: No one under 18 admitted

STARVIEW OUTDOOR THEATER
48th and Vine 466 2471
OPEN 7:45
SHOW AT DUSK
TONIGHT!
BIG 3 FEATURE PROGRAM!
VISITORS... OR INVADERS FROM THE FUTURE? ONLY BABY MILO KNOWS... AND HE ISN'T TALKING YET!
ESCAPE FROM THE PLANET OF THE APES
AND
JAMES STEWART DEAN MARTIN RAQUEL WELCH GEORGE KENNEDY
20th Century-Fox Presents BANDOLERO!
PANAVISION® COLOR by DeLUXE
• LATE SHOW: JAMES GARNER "MARLOWE"

The story of a man who took the law into his own finger!
84th and O Drive-In Theatre
JAMES GARNER / SUZANNE PLESHETTE
"SUPPORT YOUR LOCAL GUNFIGHTER"
COLOR
also
"Support Your Local Sheriff"
Bad men... Bad ladies... Bad horses...
JAMES GARNER
JOAN HACKETT
WALTER BRENNAN
COLOR

JOYO: 61st & Havelock Ave.
HELLO, DOLLY!
BARBRA STREISAND
WALTER MATTHAU
LOUIS ARMSTRONG
WINNER OF ACADEMY AWARDS
COLOR G
SEE LOUIS ARMSTRONG'S LAST GREAT PERFORMANCE ON SCREEN!
Adults $1.00, under 12 .50c
Ends Wed., Aug. 11

CHATEAU Restaurant
Rendezvous Lounge
FOOD SERVICE UNDER NEW MANAGEMENT
Maggi Groh
Julie Bird
SERVING SPECIALS DAILY
Monday Pig-in-Blanket
Tuesday Chicken Fried Steak
Wednesday Barbeque Ribs
Thursday Mac-Chees & Ham
Friday Shrimp or Fish Fillet
Steaks — Seafood Sandwiches
Northeast Bowling Lanes
Hwy. 77, No. of Cornhusker Hwy.

SEE THEM TONIGHT!
Open 7:45—Show at Dusk
3 HITS!
WEST "O" DRIVE-IN THEATER 24th & West "O" 432-8420
FROM THE MASTERS OF TENSION WHO GAVE YOU "THE BIRD WITH THE CRYSTAL PLUMAGE" —THE PICTURE THAT OUT-PSYCHOED 'PSYCHO'!
NATIONAL GENERAL PICTURES PRESENTS
"Cat O'Nine Tails"
It's nine times more suspenseful.—
Technicolor® • Techniscope®
GP
JAMES FRANCISCUS
KARL MALDEN
2nd Hit
The beauty of creating life. The freedom to give it away.
NATIONAL GENERAL PICTURES PRESENTS
A ROBERT WISE PRODUCTION
The Baby Maker
R
TECHNICOLOR®
LATE SHOW
The story of a beautiful girl's lifetime between the ages of 19 and 22.
NATIONAL GENERAL PICTURES Presents
the Grasshopper
TECHNICOLOR®
R

NOW SHOWING AT THESE FINE Cooper Theatres
COOPER / Lincoln 54th & O STS TEL: 434-7421
TONIGHT AT 7:30 AND 9:40 P.M.
In 1932, bathtubs were for gin and the rich were for ransom.
THE GRISSOM GANG
"The best movie since 'Bonnie and Clyde'" —James Bacon, L. A. Herald Examiner
ABC PICTURES CORP. PRESENTS AN ASSOCIATES AND ALDRICH COMPANY PRODUCTION
STARRING KIM DARBY SCOTT WILSON TONY MUSANTE ROBERT LANSING
A SUBSIDIARY OF THE AMERICAN BROADCASTING COMPANIES, INC. METROCOLOR DISTRIBUTED BY CINERAMA RELEASING CORPORATION
R RESTRICTED
SAT & SUN MATINEES FROM 1 P.M.

STUART 13th & P STS TEL: 432-1465
CONTINUOUS DAILY FROM 1 P.M.
She's gone farther than you think! Hitchhiking her way from driver to driver ...thrill to thrill!
TWO LANE BLACK TOP
JAMES TAYLOR · WARREN OATES
LAURIE BIRD · DENNIS WILSON
A UNIVERSAL PICTURE · TECHNICOLOR® R

NEBRASKA 12th & P STS TEL: 432-3126
Continuous Daily From 1 p.m.
'WILLARD' will give you the willies! A tale so 'horrific' it makes the "Birds" look like a stroll through the park! —Dorothy Manners
This is Willard and his friend Ben. Ben will do anything for Willard.
WILLARD
This is the one movie you should not see alone.
WILLARD... BRUCE DAVISON · SONDRA LOCKE · ELSA LANCHESTER
GP
PARK FREE FOR STUART AND NEBRASKA AFTER 6 P.M. AT: RAMPARK, 12th & P / AUTO PARK, 13th & Q

NEWSPAPERARCHIVE®

Glass Tires Studies

Granville, Ohio (AP) — Researchers at the Owens-Corning Fiberglas technical center here are examining a test tire with an infrared camera, hoping to find better ways to use their firm's product in tire construction. By 1975 it is expected fiberglas tire cord sales will be double what they are at present.

Skaters May Seek Different Host City

A meeting in San Diego, Calif., this December will determine whether or not Lincoln will be host for the seventh time of the Roller Skating Rink Operators Association of America (RSROA) 1972 skating championships.

RSROA president Seth Scott of Lincoln, said Ft. Worth, Tex., Fresno, Calif., Louisville, Ky., Little Rock, Ark., and Denver, Colo., have indicated an interest in hosting the 1972 championships next summer. He added that the December meeting of the board of directors will also consider a recommendation from the executive committee not to hold the 1972 championships in Lincoln.

Scott said Lincoln has had a high acceptance from skaters primarily because it is safe for children to walk on the streets; is mid-way between the coasts and has good skating facilities. On the other hand, Scott said, some skaters do not want to use their vacation time every year to come to the same city.

Tension arose this year when adults attending the competition could not find a place to be together to discuss the evening's events —"much the same as Nebraskans gather following a Big Red football game to visit about the plays and mistakes, the successes and referees calls," C. E. Cahill, RSROA executive director said.

"Our 'football game' ends daily about 11:30 p.m. at the Pershing Auditorium and there is simply no place in Lincoln this year where our people can visit a few hours collectively as there has been in the past years," he said, adding "the annual American Roller Skating Championship is the highlight of our athletic year in skating."

Lincoln Mayor Sam Schwartzkopf said that he was sorry to hear that the executive committee of the RSROA had decided to take the championships out of the city next year, adding, "I hope that they will reconsider."

"As mayor of Lincoln, I feel RSROA is a family-type organization and Lincoln is a family-type city with much to offer them in retaining the championships here," he said.

He emphasized that he believes that any problems dealing with the accommodations for the adults during their social hours can be remedied and should not be the sole basis for leaving Lincoln.

"I would gladly offer the assistance of my office to try and work out problems that have caused the RSROA to decide to leave Lincoln," he said. He said he feels Lincoln's central geographical location in the country makes it particularly attractive to this family-type organization.

Cahill said, "We must respond to the demands of our organization and if we are unable to work out a difficulty in Lincoln, then we must locate the championships in a community where we can accommodate the wishes of our parents, skating teachers and rink owners."

Today's Calendar

Friday

Contact Club of Lincoln Chamber of Commerce, Villager, 7 a.m.
Serra Club, Cornhusker, noon.
Nebraska Human Resources, Cornhusker, noon.
Singles Dance, Cornhusker, 8:30 p.m.
Children's Zoo, 10 a.m.-5 p.m.; train, 10 a.m.-5:30 p.m.
Cosmopolitans, Cornhusker, noon.
Lincoln Kiwanis, Lincoln Hotel, noon.
Cedars, Lincoln Hotel, noon.
Lincoln Stamp Club, First Federal Savings and Loan Bldg., 7:30 p.m.
"MacBeth," Howell Theatre, 8:30 p.m.
Arithmetic Workshop, Nebraska Center.
Reading Workshop, Nebraska Center.
Employability Development Institute, Nebraska Center.
Transcendental Mediation Conference, Nebraska Center.
Final Day 1971 American Roller Skating Championships, Pershing, 7 a.m.
Horse Racing, Fairgrounds, 5 p.m.
"The Prime of Jean Brodie," Playhouse, 7 p.m.
Associated Artists of Omaha, First Federal, 1205 N, 9 a.m.-5p.m.
Lincoln Artists Guild, Central Telephone and Utilities, 1201 N.
Duplicate Bridge, 2738 South, 7:30 p.m.
Agriculture Youth Institute, Nebraska Center.
NEA Academy, Nebraska Center.

Current Movies

Times Furnished by Theater. Times: a.m. light face; p.m. bold face

Code ratings indicate a voluntary rating given to the movie by the motion picture industry: **(G)** Suggested for **General** audiences. **(GP) Parental Guidance** suggested. **(R) Restricted**—Persons under 17 not admitted without parent or adult guardian. **(X)** Persons under 17 not admitted.

LINCOLN

Cooper/Lincoln: "The Grisson Gang," (R) 7:30, 9:40.

Stuart: "Two Lane, Black Top," (R) 1:13, 3:13, 5:13, 7:13, 9:13.

Nebraska: "Willard," (GP) 1:03, 2:45, 4:27, 6:09, 7:51, 9:38.

Varsity: "Evel Knievel" (GP) 1:41, 3:40, 5:37, 7:37, 9:33.

State: "Pinacchio" 1:15, 3:09, 5:03, 6:57, 8:51.

Joyo: Short Subjects, 7:30. "Hello Dolly" 7:35 only.

84th & O: Cartoon, 8:55. "Support Your Local Gunfighter" 9:02. "Support Your Local Sheriff 10:40. Last complete show, 10:00.

Starview: "Escape From The Planet Of The Apes" 8:55. Bandalero" 10:50. "Marlow" 12:40.

Embassey: "Only In My Dreams" 12:00, 1:30, 3:05, 4:40, 6:15, 7:50, 9:25, 11:00.

West O: "Cat-O-Nine Tails" 855. "Baby Maker" 11:04. "The Grasshopper" 12:54.

Indian Hills: "Hired Hand" (GP) 1:00, 2:45, 4:30, 6:15, 8:00, 9:45.

Even if business is booming it still pays to advertise in the Journal-Star Want Ads. Dial 473-7451.

CORNHUSKER SINGLES Friday, Aug. 6th, 9 p.m.
Dance to the Music of DON HAMSA
CORNHUSKER HOTEL
Everyone Welcome
Open To The Public
After 5 Apparel
Members $1.50
Non-members $2.50

IT'S JOY... IT'S MAGIC... IT'S PURE Enchantment!
WALT DISNEY'S ALL-CARTOON FEATURE Pinocchio
TECHNICOLOR®
7 WONDERFUL SONG HITS
© Walt Disney Productions • Re-released by BUENA VISTA Distribution Co., Inc.
STATE 14TH AND "O"
SHOW AT: 1:15-3:09-5:03-6:57-8:51

COMING AT YOU!! GREAT RACING THRILLS
$5,000 EXECUTIVE BOARD HANDICAP . . . August 7th
8 RACES WEEKDAYS • 9 RACES SATURDAY
POST TIME 5 p.m. Tuesday thru Friday—2 p.m. Saturday
STATE FAIRGROUNDS LINCOLN JULY 7 to AUG. 7

FISH TONITE 5-10 p.m.
Our chef has a wonderful way with ocean perch. It's carefully filleted, dipped in a crunchy batter and fried golden brown in light, fresh oil. Served with french fries, cole slaw and hot rolls. Ummm...come join us!
1.50 Children under 12 99¢
RAMADA INN®
Interstate 80 at Airport Exit
AND FRESH WATER CATFISH

"I just take that bike up there and hope it all works out everytime I jump... I'm the best... the last of the daredevils... and my death— IT WILL BE GLORIOUS!"
JOE SOLOMON Presents
GEORGE HAMILTON AND SUE LYON IN
EVEL KNIEVEL
with BERT FREED • ROD CAMERON • DUB TAYLOR
FREE PARKING AFTER 6 P.M.
VARSITY

JOYO: 61st & Havelock Ave.
HELLO, DOLLY!
BARBRA STREISAND WALTER MATTHAU LOUIS ARMSTRONG
COLOR G WINNER OF ACADEMY AWARDS
SEE LOUIS ARMSTRONG'S LAST GREAT PERFORMANCE ON SCREEN!
Adults $1.00, unded 12 .50c
Ends Wed., Aug. 11

CHATEAU Restaurant
Rendezvous Lounge
FOOD SERVICE UNDER NEW MANAGEMENT
Maggi Groh
Julie Bird
SERVING SPECIALS DAILY
Monday Pig-in-Blanket
Tuesday Chicken Fried Steak
Wednesday Barbeque Ribs
Thursday Mac-Chees & Ham
Friday Shrimp or Fish Fillet
Steaks — Seafood Sandwiches
Northeast Bowling Lanes
Hwy. 77, No. of Cornhusker Hwy.

Starts Today EMBASSY THEATRE 1730 "O" ST. 432-6042 Air Conditioned
See it for the first time in Lincoln
"Only In My Dreams"
Starring Linda Boyce, Toni Talley, Bal Johnson
shown at 12:00, 1:30, 3:05, 4:40, 6:15, 7:50, 9:25, 11:00
Color: No one under 18 admitted

STARVIEW OUTDOOR THEATER 48th and Vine 466-2471
OPEN 7:45 SHOW AT DUSK TONIGHT!
BIG 3 FEATURE PROGRAM!
VISITORS... OR INVADERS FROM THE FUTURE? ONLY BABY MILO KNOWS..... AND HE ISN'T TALKING YET!
ESCAPE FROM THE PLANET OF THE APES
AND
JAMES STEWART DEAN MARTIN RAQUEL WELCH GEORGE KENNEDY
20th Century-Fox Presents BANDOLERO!
PANAVISION COLOR by DeLUXE
• LATE SHOW: JAMES GARNER "MARLOWE"

The story of a man who took the law into his own finger!
84th Drive-in Theatre
JAMES GARNER / SUZANNE PLESHETTE
"SUPPORT YOUR LOCAL GUNFIGHTER"
G COLOR
also
"Support Your Local Sheriff"
Bad men... Bad ladies... Bad horses...
JAMES GARNER JOAN HACKETT WALTER BRENNAN
COLOR

SEE THEM TONIGHT!
Open 7:45—Show at Dusk
3 HITS!
FROM THE MASTERS OF TENSION WHO GAVE YOU "THE BIRD WITH THE CRYSTAL PLUMAGE" —THE PICTURE THAT OUT-PSYCHOED 'PSYCHO'!
WEST "O" DRIVE-IN THEATER 24th & West "O" 432-8420
NATIONAL GENERAL PICTURES PRESENTS
"Cat O'Nine Tails"
It's nine times more suspenseful.—
Technicolor® • Techniscope®
GP
JAMES FRANCISCUS KARL MALDEN
2nd Hit
The beauty of creating life. The freedom to give it away.
NATIONAL GENERAL PICTURES PRESENTS A ROBERT WISE PRODUCTION
The Baby Maker
R TECHNICOLOR® G
LATE SHOW
The story of a beautiful girl's lifetime between the ages of 19 and 22.
NATIONAL GENERAL PICTURES Presents
the Grasshopper
TECHNICOLOR® R

NOW SHOWING AT THESE FINE Cooper Theatres
COOPER/Lincoln 54th & O STS TEL: 434-7421
TONIGHT AT 7:30 AND 9:40 P.M.
In 1932, bathtubs were for gin and the rich were for ransom.
THE GRISSOM GANG
"The best movie since 'Bonnie and Clyde'" James Bacon, L. A. Herald Examiner
ABC PICTURES CORP. PRESENTS AN ASSOCIATES AND ALDRICH COMPANY PRODUCTION
STARRING KIM DARBY SCOTT WILSON TONY MUSANTE ROBERT LANSING
A SUBSIDIARY OF THE AMERICAN BROADCASTING COMPANIES, INC. METROCOLOR® DISTRIBUTED BY CINERAMA RELEASING CORPORATION
SAT & SUN MATINEES FROM 1 P.M.
R RESTRICTED Under 17 requires accompanying Parent or Adult Guardian

STUART 13th & P STS TEL: 432-1465
CONTINUOUS DAILY FROM 1 P.M.
She's gone farther than you think! Hitchhiking her way from driver to driver ...thrill to thrill!
TWO-LANE BLACK-TOP
JAMES TAYLOR · WARREN OATES
LAURIE BIRD · DENNIS WILSON
Screenplay by RUDOLPH WURLITZER and WILL CORRY • Story by WILL CORRY • Directed by MONTE HELLMAN
Produced by MICHAEL S. LAUGHLIN • A MICHAEL S. LAUGHLIN PRODUCTION
A UNIVERSAL PICTURE • TECHNICOLOR® R RESTRICTED

NEBRASKA 12th & P STS TEL: 432-3126
Continuous Daily From 1 p.m.
'WILLARD' will give you the willies! A tale so 'horrific' it makes the "Birds" look like a stroll through the park!
—Dorothy Manners
This is Willard and his friend Ben. Ben will do anything for Willard.
WILLARD
This is the one movie you should not see alone.
CINERAMA RELEASING presents WILLARD starring BRUCE DAVISON • SONDRA LOCKE • ELSA LANCHESTER
GP
PARK FREE FOR STUART AND NEBRASKA AFTER 6 P.M. AT: RAMPARK, 12th & P / AUTO PARK, 13th & Q

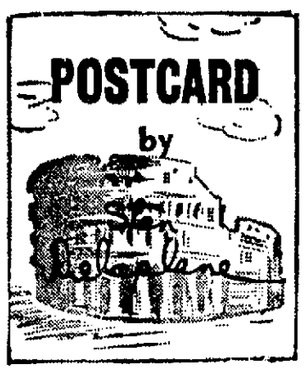

In the cool morning — Jamaica turning green and the sea growing rich blue — we go to "Mobay" to shop at Kelly Wong's.

There's a supermarket in a new section called Westgate. But Kelly Wong's Su per-service is just off the main square and is lively.

It's a jam-packed litte store — you step around piles of cans. Deliveries are plunked down in your path. It must be fiercely competitive for it's full of black Jaamicans.

There's a Jamaican woman at the checkout counter

☆ ☆ ☆

Kelly Wong. Cantonese. He came here 40 years ago. Sits at a battered desk nudged into the corner. His eyes miss nothing. He changes dollars U.S. to dollars Jamaica in his head like a flash.

He watches the street. The traffic. The checker. The customers.

He oozes that Cantonese love of business. You see it in overseas Chinese in the Caribbean. In papa-mama stores in South Pacific islands. In sari-sari stores in the Philippines. And on Grant avenue in San Francisco.

The overseas Cantonese are the world's greatest merchants. I expect Kelly Wong is near the top of the list.

He can speak English for you and me. He can drop into the Jamaica British-accented patois.

"What dat mahn got deh? What him got?"

☆ ☆ ☆

It's a sentimental journey to Kelly Wong's. Ten years ago — or was it twelve? — Kelly and I went into a great philanthropical venture.

The road to hell is paved with good intentions. We furnished some of the better paving stones.

I was at Casa Montego, drinking Blue Mountain coffee for the first time. Probably the best coffee in the world.

I went downtown to buy some to take home. The first store I found was Kelly's Superservice.

I bought a pound. I said: "Kelly, can you SHIP this stuff for a dollar?"

"Suah," said Kelly. "During the war we shipped lots of sugar to people in England."

A newspaper column offering the world's GREATEST coffee for a dollar brought Kelly ten thousand letters!

I didn't know that "a dollar" is magic. Hundreds of people will send for ANYTHING for a dollar. THOUSANDS of people will send for coffee. Dollar plus coffee is instance success.)

☆ ☆ ☆

Naturally, Kelly Wong would not fill these orders instantly. Not and run Kelley's Superservice.

There were long delays — I got a lot of hot letters: "Apparently you are running some kind of flim-flam. . ."

I send Kelly some money. I wired: "Hire packers."

☆ ☆ ☆

It was one of those things that make you wake in the night. Sweating. In the midst of this, the Jamaica coffee board was astonished. They raised the price per pound 12 cents!

Kelly Wong sent the coffee plus a letter asking for 12 cents more.

Now the original writers were SURE I was in some racket.

☆ ☆ ☆

I hadn't seen Kelly since. I went down and I bought a bunch of groceries and we shook hands and agreed it was one of the wild times.

For a store that does business in Jamaican pennies and dimes, Kelly Wong has done well.

He said: "Last year I took a trip around the world. Went to Hong Kong to see my parents. I hadn't seen them for 40 years. I got them a house."

I paid the girl in U.S. dollars. Kelly caught the flash of green and called it out in Jamaican. As fast as the new electronic calculators.

Copyright Chronicle Publishing Co. 1971

Kin Are In Business

New York (UPI) — If genetics is anywhere near the exact science it is reputed to be, Peter Sellers couldn't help being a great entertainer. The co-star—with Goldie Hawn—of the film comedy, "There's A Girl In My Soup" is the son of a musician (father) and variety entertainer (mother) and at one time had seven uncles working in various capacities in the theater.

COLOR
BRANDEIS...BETTER for college

Van Heusen® presents... the city scenes 10.00

Van Heusen® 417 ergometric body shirts sport the city scenes! The taxi, the affair and the office . . . they're all happening in long sleeve dress shirts! Van Heusen® 417 ergometric body shirts of 70% Trevira® polyester, 30% cotton are permanent press for men on the go. 14½-16½ neck, 32-35 length.

Stage Five Balcony

Ergonometric BODY FIT

Farah® jeans turn the tide to doubleknit 18.00

The change has come! Farah's® polyester doubleknit jeans! Sleek down and smooth cut with fast back styling, wide belt loops and scooped front pockets. Choose in brown, navy, tan or red. 28-38 waists, 29-34 lengths.

Stage Five Balcony

We give S & H Green Stamps the same day of purchase

Bass® Bass Tacks® soar mocc moccasin style

It's the Mocc from the new Bass Tacks® collection! Moccasin oxford in rust suede or hand-antiqued mustang leather. You'll make comfortable mileage in lightweight plantation crepe soles. 7½-12, 24.00. Men's Shoes main.

BRANDEIS #1

Shop Thursday 9:30 to 9; Friday 9:30 to 5:30.

COLOR

NewspaperARCHIVE®
NewspaperARCHIVE®

In the cool morning — Jamaica turning green and the sea growing rich blue — we go to "Mobay" to shop at Kelly Wong's.

There's a supermarket in a new section called Westgate. But Kelly Wong's Super-service is just off the main square and is lively.

It's a jam-packed litte store — you step around piles of cans. Deliveries are plunked down in your path. It must be fiercely competitive for it's full of black Jaamicans.

There's a Jamaican woman at the checkout counter

☆ ☆ ☆

Kelly Wong. Cantonese. He came here 40 years ago. Sits at a battered desk nudged into the corner. His eyes miss nothing. He changes dollars U.S. to dollars Jamaica in his head like a flash.

He watches the street. The traffic. The checker. The customers.

He oozes that Cantonese love of business. You see it in overseas Chinese in the Caribbean. In papa-mama stores in South Pacific islands. In sari-sari stores in the Philippines. And on Grant avenue in San Francisco.

The overseas Cantonese are the world's greatest merchants. I expect Kelly Wong is near the top of the list.

He can speak English for you and me. He can drop into the Jamaica British - accented patois.

"What dat mahn got deh? What him got?"

☆ ☆ ☆

It's a sentimental journey to Kelly Wong's. Ten years ago — or was it twelve? — Kelly and I went into a great philanthropical venture.

The road to hell is paved with good intentions. We furnished some of the better paving stones.

I was at Casa Montego, drinking Blue Mountain coffee for the first time. Probably the best coffee in the world.

I went downtown to buy some to take home. The first store I found was Kelly's Superservice.

I bought a pound. I said: "Kelly, can you SHIP this stuff for a dollar?"

"Suah," said Kelly. "During the war we shipped lots of sugar to people in England."

A newspaper column offering the world's GREATEST coffee for a dollar brought Kelly ten thousand letters!

I didn't know that "a dollar" is magic. Hundreds of people will send for ANYTHING for a dollar. THOUSANDS of people will send for coffee. Dollar plus coffee is instance success.)

☆ ☆ ☆

Naturally, Kelly Wong would not fill these orders instantly. Not and run Kelley's Superservice.

There were long delays — I got a lot of hot letters: "Apparently you are running some kind of flim-flam. . ."

I send Kelly some money. I wired: "Hire packers."

☆ ☆ ☆

It was one of those things that make you wake in the night. Sweating. In the midst of this, the Jamaica coffee board was astonished. They raised the price per pound 12 cents!

Kelly Wong sent the coffee plus a letter asking for 12 cents more.

Now the original writers were SURE I was in some racket.

☆ ☆ ☆

I hadn't seen Kelly since. I went down and I bought a bunch of groceries and we shook hands and agreed it was one of the wild times.

For a store that does business in Jamaican pennies and dimes, Kelly Wong has done well.

He said: "Last year I took a trip around the world. Went to Hong Kong to see my parents. I hadn't seen them for 40 years. I got them a house."

I paid the girl in U.S. dollars. Kelly caught the flash of green and called it out in Jamaican. As fast as the new electronic calculators.

Copyright Chronicle Publishing Co. 1971

Kin Are In Business

New York (UPI) — If genetics is anywhere near the exact science it is reputed to be, Peter Sellers couldn't help being a great entertainer. The co-star—with Goldie Hawn—of the film comedy, "There's A Girl In My Soup" is the son of a musician (father) and variety entertainer (mother) and at one time had seven uncles working in various capacities in the theater.

COLOR
BRANDEIS...BETTER for college

Van Heusen® presents... the city scenes 10.00

Van Heusen® 417 ergometric body shirts sport the city scenes! The taxi, the affair and the office... they're all happening in long sleeve dress shirts! Van Heusen® 417 ergometric body shirts of 70% Trevira® polyester, 30% cotton are permanent press for men on the go. 14½-16½ neck, 32-35 length.

Stage Five Balcony

Ergonometric BODY FIT

Farah® jeans turn the tide to doubleknit 18.00

The change has come! Farah's® polyester doubleknit jeans! Sleek down and smooth out with fast back styling, wide belt loops and scooped front pockets. Choose in brown, navy, tan or red. 28-38 waists, 29-34 lengths.

Stage Five Balcony

We give S & H Green Stamps the same day of purchase.

Bass Tacks® soar mocc moccasin style

It's the Mocc from the new Bass Tacks® collection! Moccasin oxford in rust suede or hand-antiqued mustang leather. You'll make comfortable mileage in lightweight plantation crepe soles. 7½-12, 24.00. Men's Shoes main.

BRANDEIS#1

Shop Thursday 9:30 to 9; Friday 9:30 to 5:30.

COLOR

SPORT SIGNALS

☆ ☆ ☆

By Hal Brown
Sports Editor, The Star

©The New York Times

By ROBERT LIPSYTE

Harvey Hated OTB

New York — Once upon a time there was an illegal bookie named Harvey The Horse who hated OTB. He said it was unfair competition. He said it was galloping socialism. He said it was a special vehicle for Howard Samuels, whom he considered, translating informally, an insufferable prig. He said: "What really ripped me up inside was when he started going around with that speech about how I wanted to be your governor, but here I am your bookmaker. Like it was a comedown being a bookie instead of governor."

Harvey's wife, Martha the Mare, says that Harvey's pride was damaged when Samuels began referring to himself as Howie The Horse. And Harvey's partner, Big Karim, says they were very upset when the precinct used OTB as an excuse to raise pay-offs. Harvey, growing bitter, watched OTB toe-dance upon the slippery rocks of failure and scandal. "Fall," he would gasp, but OTB danced on.

And then, the fateful day, Aug. 3, 1971. OTB announced it would never welsh on a bet.

At first, Harvey had heart pains and retired to stew. How could such an announcement be necessary? But then he read on: According to state law, he learned, if OTB collected bets and was unable to get them to a track in time it could 1) cancel all bets, 2) form its own parimutuel pool, or 3) hold the action and pay off at track odds, in effect acting as bookmaker.

For the first time in months, Harvey The Horse smiled.

The high points of the following months belong to history. Mayor Lindsay, moving on, privately offered the city to Samuels, who said he had to ask his wife. When she finally accepted, slogans were created — "Bet Samuels" and "It pays off to back a winner." Buttons were ordered and Samuels prepared to resign from OTB and announce his candidacy for mayor. Harvey found out just in time.

Race Was To Be Fixed

Step No. 1 — Big Karim's negotiator, Great Scott, was sent out to fix a horse race. It had been so many years since he had fixed a race, the entire scheme nearly collapsed here. Great Scott just walked into the jockey room waving money and handing out slips of paper denoting the order of finish. The jockeys became furious, maintaining they were professional men and union members to boot. They insisted upon electing their own order of finish. Big Karim himself had to come down and work out final arrangements.

Step No. 2 — One of the most prestigious rumor organizations was hired to infiltrate three neighborhoods that demographers considered crucial to Samuels' chances of winning the nomination. The mesage was this: Put the rent on Letter D in the sixth.

Step No. 3 — The fixed race, which was slated for the day before Samuels' announcement, brought out an incredible flood of betting money. Through the day, Harvey The Horse drove among the three neighborhoods, chuckling through his nose at the lines snaking around each OTB parlor. He began to laugh as the computers sent the betting data to central headquarters. And then, as headquarters tallied them and prepared to send them into the track's pari-mutuel pool, Harvey drew a finger across his throat. Somewhere between the OTB headquarters and the track, the data disappeared. It has never been clearly established whether they were erased from the tape, snipped off, or diverted, but they never got to the track.

The jockeys, honorable men, finished in proper order. The crowd at the track, generally unaware of the fix, did not favor No. 4, which paid off at $36.40 for $2. OTB was stuck with $1.3 million in winning bets, and owed $23.7 million out of its own pocket.

"Poor Howie got two choices," said Harvey The Horse that very night. "He can cancel the bets, say there was a mistake, and the city can't take that kind of loss. There goes the neighborhoods and the election. Who wants a welsher in city hall?

"Or he can pay off, be a man about it. What the hell, that's what it means to be a bookie. Win some, lose some."

Note: Star Sports Editor Hal Brown, who ordinarily writes this column, is on vacation.

SIX TUMBLE DURING MISHAP

. . . Jockies Escape Serious Injury In Fairgrounds Spill

By MARK GORDON
Star Sports Writer

Four jockeys escaped serious injury Thursday at the State Fairgrounds during a six-horse spill that left one horse dead and only two of the eight finishing the race.

Bill Stallings and John Rettele were treated and released at a Lincoln hospital late Thursday night, while Fred Ecoffey and Joe Pacheco were held overnight for observation.

As Camtrace, ridden by Terry Barnes, was leading the pack into the first turn of the sixth race, Famous Dancer, running behind Camtrace, suddenly collapsed, breaking both front legs. Sir Snick, with Ecoffey aboard, was the first to tumble into the fallen Famous Dancer.

Ecoffey was thrown and then three other horses and riders were thrown during the mishap — Stallings on Miss Fleet Abbey, Rettele on Dood's Choice and Robert Young on Pioneer Rex.

Camtrace, in front, wasn't bothered and finished first in the 5½-furlong scamper while Faire Tiger, with Marvin Coleman up, went wide to avoid the falling horses and jockeys and placed second. Those were the only two horses finishing with riders.

Stallings, Rettele and Ecoffey were immediately taken to a local hospital following the mishap, while Pacheco was taken to the hospital a short time later after complaining of head bruises.

Ecoffey and Pacheco both apparently suffered no broken bones and were listed in good condition by a hospital spokesman late Thursday night.

Dave King, aboard Famous Dancer, complained of hip and back bruises, but was not taken to the hospital.

"The horse just fell and I was trying to hold it up," King said. "If things like that don't scare you, you're an idiot."

A track spokesman said Famous Dancer was dead when officials reached the animal as the 7-year-old gelding broke his neck while falling.

"My horse (Pioneer Rex) ran over the other ones before I realized what was happening," said Young, "Then I saw riders falling all over the place and that's when I realized what had happened. It's the worst spill I've seen in six years."

After Famous Dancer tumbled, Pacheco, on Mot Zie, admitted, "I didn't have a chance — I must have bounced around 10 times or so."

Pacheco said it appeared as if King was trying to hold his horse up to avoid colliding with the others, but the animal just collapsed.

Although the mishap caused 12 riding changes in the last three races, Bob Bates, clerk of scales, said there were plenty of volunteers for the assignments and he had no trouble finding riders. Bates termed it one of worst collisions he's seen in 10 years as a track official.

Going into the race, Stallings had steered four of his five mounts into the winner's circle. He captured both halves of the daily double with Rusty Gray in the first and Cheri Cat in the second and guided Dusky Ruler in the fourth and Marble Stream in the fifth.

Thursday's Results

First race, purse $1,600, 3-year-olds, Nebraska bred, claiming $2,500, six furlongs, T—1:14 1-5.
Rusty Gray (Stallings) 5.80 3.60 2.60
Vapor Line (Rettelle) 5.60 3.20
Amotan (Barnes) 3.40
Also ran in order: Nova Deb, Torenio, Stay Even, Islas Doll, Abby's Apogee, Sculptor, Eric's Charm.

Second race, purse $1,600, 3-year-olds and up, claiming $1,500, six furlongs T — 1:13 2-5.
Cheri Cat (Stallings) 7.80 4.00 2.80
Albo Baby (Ecoffey) 4.80 3.20
Step In Line (Anderson) 2.80
Also ran in order: Cutama, Victory Hop, Smokeon, Cindy I., Harry's Bay, Sharon's Shamrock, Just Made It.
Daily Double (3 & 2) — $30.00

Third race, purse $1,600, 2-year-old maiden fillies, 5½ Furlongs, T—1:09 2-5.
Huskerline (Rettele) 5.80 3.20 2.40
Thunder Woman (Pacheco) 3.60 2.60
Jen's Marble (Stallings) 2.80
Also ran in order: Queen Vashti, B Gina, Mary Nell W, Hy Prisilla, Spicy Romance.

Fourth race, purse $1,600, 3-year-olds, claiming $3,500, 5½ furlongs, T—1:08.
Dusky Ruler (Stallings) 3.20 3.00 2.40
Oklahoma Door (Pacheco) 6.20 4.00
Moon's Up (Patterson) 2.80
Also ran in order: Junnie's Date, Gold Missy, Lord Pinet, Easy Marble, Satan's Brown.

Fifth race, purse $1,600, 3-year-olds and up, claiming $1,500, six furlongs, T — 1:14 3-5.
Marble Stream (Stallings) 13.40 7.00 4.20
War Spice (Ecoffey) 5.00 3.40
Musashi (Patterson) 15.20
Also ran in order: Miss Islander and Buster Beam (tie), Hay Polly, Revealing, El Zapatero, Bright Owl, Tall Tack.
Exacta (5&9) — $74.00

Sixth race, purse $1,600, 3-year-olds and up, claiming $1,500, 5½ furlongs, T — 1:09.
Camtrace (Barnes) 6.60 4.40 4.80
Faire Tiger (Coleman) 27.00 15.20
No third.
Note: There were no also rans, only Camtrace and Faire Tiger finished in the eight-horse field.

Seventh race, purse $2,200, 3-year-olds and up, allowance, six furlongs, T — 1:13 3-5.
Gibby Bo (Coleman) 11.60 5.60 3.60
Lucky Para Dice (Vic Forth) 7.20 3.80
Belterbuzz Bee (Larry Rettele) 2.40
Also ran in order: Ozzie Sub, L. T. Buster

Ninth race, purse $1,900, 3-year-olds and up, claiming $2,500, one mile, T—1:40 2-5.
Prince Watus (Coleman) 6.20 3.80 2.60
Bookie (Baxter) 5.60 4.20
Almagest (Chavez) 4.20
Also ran in order: Ozzie Jet, Lea's Lightning, Sage Princess, Al's Baby, Marimick, Irish Leader.
Exacta (6&2) — $37.60
Attendance — 5,121
Mutuel Handle — $248,310.00

Friday's Entries

POST TIME 5 P.M.

First race, purse $1,600, 3-year-olds, claiming price $2,500, 1 mile and 1 furlong.
Mr. Vendettie (Pacheco) xx113
Afiwaunda (No Boy) 115
Toba Town (Rettele) x115
Larkem (No Boy) 115
Snippy Lark (Patterson) 115
Count Fiasco (No Boy) 120
Precious Dumbo (Grogan) 120
Stay Faultless (No Boy) 120
Love's Surprise (Barnes) 120

Second race, purse $1,600, 3-year-olds and up, claiming price $1,500, 6 furlongs.
Sacky Sue (Osment) 115
Lady Sac (No Boy) 115
Wood River Miss (Ecoffey) 115
Countess Vie (No Boy) 115
Shepards Promise (Pacheco) xx108
Spunky Bill (King) 120
Persian Gypsy (No Boy) 120
Mr. F.W. (Coleman) 120
Plain Bess (No Boy) 115
Bill's Gold (Anderson) 115
Also—Third Generation (No Boy) 120, Uncle Les (No Boy) 120; Dusky Poke (King) 120; Swell Pal (No Boy) 120.

Third race, purse $1,600, 2-year-old maidens, 6 furlongs.
Half Jest (Forth) 115
Campus Cutie (No Boy) 115
Pleasant Hill Road (Anderson) 118
Amiwilling (Young) 118
Breath O'Lark (Grogan) 118
Keep A Goin (Ecoffey) 115
Hurri Madam (Baxter) 115
Miss Step Gal (Coleman) 115
Lady Crymme (Rettele) x110
No Sun (Stallings) 118
Also—Tommy Dale (No Boy) 118; Sergeant Fox (Grogan) 118; Joli Oz (Patterson) 118; Osage Star (Barnes) 120.

Fourth race, purse $1,600, 3-year-olds and up, claiming price $1,500, 1 mile.
Old Caliph (Barnes) 120
Battling Bill (No Boy) 120
Baldy's Boy (No Boy) 120
Bayou Masud (Grogan) 120
Tee N Gee (Greenberg) 120
Charla's Girl (Stallings) 115
Jeff H. A. (Patterson) 120
Lucky Skip (Coleman) 120
Sooner Flash (Anderson) 115
Gemulator (No Boy) 120
Also — Goldarian (No Boy) 120; Stormy Wan (Coleman) 120; Izzy's Rose (Pacheco) xx108; Princess Tuillo (King) 115.

Fifth race, purse $1,600, 3-year-olds and up, claiming price $2,000, 6 furlongs.
Hap's Market (Barnes) 120
Ana Pole (Young) 120
Lucky Poona (No Boy) 120
Kentfield (No Boy) 120
Ariel Sword (No Boy) 115
Foreign Eagle (Anderson) 115
Junior Foy (Rettele) x115
Miss Iowa (No Boy) 115
Dots Image (Coleman) 115
Early Clan (Patterson) 120
Also—Eulice (King) 120.

Sixth race, purse $1,700, 3-year-olds and up, claiming price $2,000, 5½ furlongs.
Hesa Kem (Greenberg) 117
Mount Way (Barnes) 115
Great Mito (King) 108
Cedar Boat (Stallings) 108
Tiny Ruby (Ecoffey) 110
Heritage (Patterson) 113
Little Red Seam (Pacheco) xx108
Dee's College Girl (Chavez) 108
Also—Lakeview Jet (No Boy) 115, Hasty Kerry (No Boy) 120, W. L. Sawyer (Rettele) x 112, Solid Sarah (Anderson) 110.

Seventh race, purse $2,500, 3-year-olds and up, allowance, 1mile and 1-16.
Sling Shot (Chavez) 114
'time To Fiddle (Anderson) 117
Rustle Up (Ecoffey) 114
Open Leaf (Coleman) 114
Uuban Bill (Patterson) 114
Fritize Jo (King) 120

Eighth race, purse $2,000, 2-year-olds, alowance, 6 furlongs.
Wild Wink (No Boy) 115
Waggie A. (No Boy) 114
Rusty Raleigh (Chavez 117
Nail Bluff (Ecoffey) 117
Willie Deliver (Patterson) 117
Amiles Duke (Barnes) 119
Fancy Hands (Stallings) 117
Derby Lee (Rettele) x107
Haircut (No Boy) 119
Hasty Mister (No Boy) 117
Also—Jamies Relic (Patterson) 114; Terrage (Rettele) x114.

Ninth race, purse $1,800, 3-year-olds and up, claiming price $2,000, 1 mile and 1 furlong.
Traffic Jo (Barnes) 118
County Fleet (No Boy) 118
One Feather (Pacheco) xx104
Account Closed (Stallings) 118
Kid Heathen (Armstrong) 116
Halu (Coleman) 118
Casting Rod (No Boy) 116
Burgundy Street (No Boy) 118
Little Gap (Chavez) 118
O'Jeta (Patterson) 118
Also — Triple Springs (No Boy) 113; Splinter (Pacheco) xx111; We Did (No Boy) 115; Mr. C. A. (Young) 118.
x—5 pounds apprentice allowance.
xx—7 pounds apprentice alowance.

Local Legion Meet Off Ground

By VIRGIL PARKER
Prep Sports Writer

The rain-delayed Lincoln area Midget and Junior American Legion baseball tournaments finally got underway at Sherman Field Thursday.

In the single elimination Midget tourney Judds Brothers of Lincoln sidelined Fairbury, 3-1, and Werner Electric ousted Gateway, 8-5.

Three first-round contests in the double elimination Junior meet saw National Bank of Commerce sweep past Lincoln Mutual Life, 10-4, Gerry's Sports Shop blank Fairbury, 4-0, and First National Bank edge Beatrice, 3-1.

In the morning opener the Fairbury Midgets grabbed a 1-0 lead in the first inning on two walks and a single by Kim Kujath, but Judds Brothers tallied two runs in the second on a pair of walks, three passed balls and a wild pitch.

The winners added an insurance run in the fourth on a double by winning pitcher Terry Dopp.

Werner Electric staged what proved to be a winning four-run rally in the fifth inning of its game with Gateway on singles by Bob Folsom and Rick Cutshall, with the aid of a walk and three Gateway errors.

NBC and Lincoln Mutual were deadlocked at 4-4 in the bottom on the third frame when NBC pitcher Doug McLeese drove home catcher Jim Neal. Then the Banker nine pushed across three insurance runs in the fifth and two more in the sixth on the way to victory.

A rare triple play highlighted the game. Lincoln Mutual opened the eighth inning with a single and a walk, but Tom Rempe smashed a liner to NBC third sacker Chuck Arkfeld, wo started the ball around the infield to double off both runners.

Gerry lefthander Pat Weixelman twirled a brilliant one-hitter in recording the shutout over Fairbury. He pitched hitless ball until the seventh when Gary Seacord picked up the visitors lone safety.

Gene Lessman singled and scored in the second inning, then walked and tallied in the fourth before Gerry's cushioned the lead with two more runs in the final frame on a single by Steve Kontas with the aid of a pair of Fairbury errors.

Beatrice continually threatened against First National in the nightcap contest, leaving 13 runners stranded, but could only manage a single tally in the seventh on back-to-back doubles by Paul Cramer and Jerry Kurl.

Cramer had a perfect 4-4 night at the plate for the losers, who outhit the winners, 8-7.

Winning pitcher Bruce Batterman played a role in all three First National runs. His two-out sinking fly to center field was dropped in the fourth frame to allow the first two runs. Then he cleanly singled catcher Mark Michel home with the other tally in the sixth.

Today's five-game schedule opens at 10 a.m. when Beatrice faces the Lincoln Thunderbolts in a Midget contest, followed by a Judds Brothers-Werner Electric clash.

Junior tourney action picks up at 3 p.m. with a losers round game between Lincoln Mutual and Fairbury. NBC meets Aamco at 5:30, while Gerry's and First National conclude the day's slate at 8.

Midgets

Gateway 100 301 0—5 5 4
Werner 012 140 x—8 10 5
Dave Roseland and Kurt Stacy; Ernie Stebbins and Scott Schnieder.

Fairbury 100 000 0—1 4 1
Judd Brothers 020 100 x—3 5 0
Bob Parks and Greg Gibson; Terry Dopp and Jeff Obrecht.

Juniors

Beatrice 000 000 100—1 8 5
First National 009 201 00x—3 7 1
Gary Peters, Gene Knoche (7)- and Bill Armstrong; Bruce Batterman and Mark Michel.

Lincoln Mutual 202 000 000—4 11 7
NBC 401 032 00x—10 10 3
Dennis Kipper, and Joe Livingston; Doug McLeese and Jim Neal; WP—McLeese; LP—Kipper.

Gerry's 010 100 002—4 3 5
Fairbury 000 000 000—0 1 4
Pat Weixelman and Paul Grosscup; Brad Uhrmacher, Steve Gasper (4) and Ken Steele; WP—Weixelman; LP— Uhrmacher.

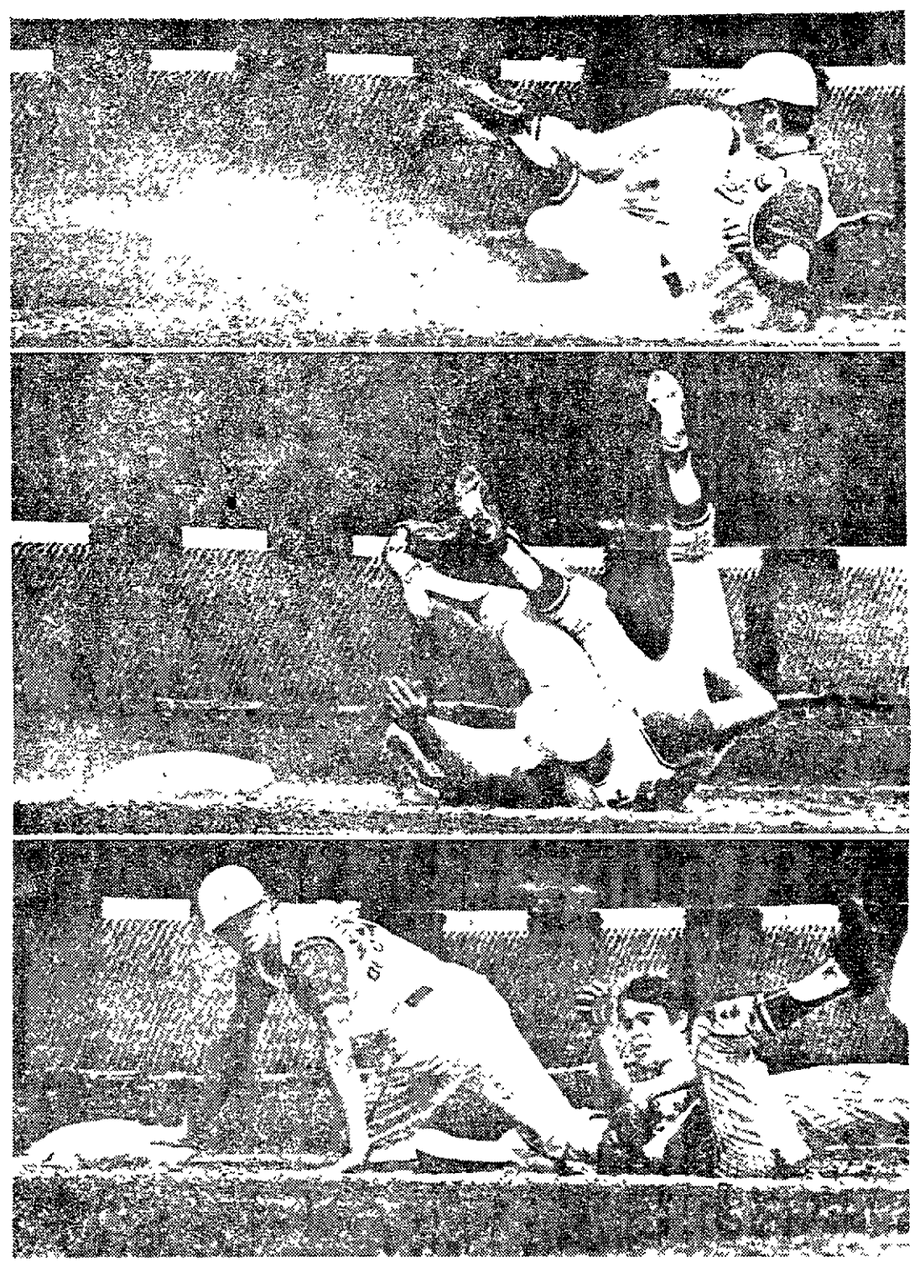

STAFF PHOTO BY HARALD DREIMANIS

TWO TO TANGO . . . NBC's Smith hits the dirt, appears tagged on the foot by Lincoln Mutual's K. Murphy (middle), but gets a safe call and last laugh.

—U.S. CONTINUES MEDAL COLLECTING—

Cuban Snaps World Mark In Pan-Am's Triple Jump

Cali, Colombia (AP) — Pedro Perez of Cuba shattered the world record in the triple jump with a magnificent leap of 57 feet, 1 inch Thursday night but nothing could stem the cascade of U.S. gold medals in track and field's closing scene of the Pan American games.

Frank Shorter, a 130-pound string of guts and gristle from Boulder, Colo., started the windfall with a victory in the marathon — adding it to a previous record 10,000 meters —and before the lights went out at the stadium the United States had swept to four additional golds.

Results, Page 18

Rod Milburn of Opelousas, La., whose 13 seconds flat is still pending as a world record, won the 110-meter hurdles in 13.4. Mike Manley of Eugene, Ore., a school teacher out of the University of Wisconsin, led a 1-2 rout in the 3,000 meter steeplechase in 8:42.2, and both the men's and women's 1600 meter relay teams swept past all opposition.

Jamaica's crack sprinters, paced by triple gold medalist Don Quarrie, former Husker, captured the 400 meter relay in 39.2 seconds with Cuba beating out the United States for the silver.

Tomasa Nunez of Cuba won the women's javelin with a toss of 177 feet, 3 inches, a Pan American record, beating out Sherry Calvert of Torrance, Calif., and Roberta Brown of Escondido, Calif., who followed in that order.

The women's pentathlon — the female version of the men's decathlon — went to Debbie Van Kiekebelt, a 17-year-old Canadian and the best the United States could do was fourth by Marilyn King of Fremont, Calif.

Perez' triple jump was the lone world record beaten during these hemispheric Olympics. Don Quarrie tied the world mark in the 200 meters with 19.81 seconds.

Perez' leap broke the mark of 57¾ set by the Soviet Union's Viktor Saneyev in the 1968 Olympic Games at Mexico City.

That feat plus the 55-2¼ by Nelson Prudencia of Brazil smashed the longest Pan American track and field record that remained in the book — the 54-4 jump of Brazil's Adhemar Dasilva in 1955. John Craft of Charleston, Ill., got the bronze with 53-6½.

In addition to the track medals, the United States picked up three golds, four silvers and four bronze in gymnastics where John Crosby, a 20-year-old English major from New York City, made the greatest haul with two golds, three silvers and a bronze in individual events

In all, Crosby will be carying home a total of eight medals, having gained two silvers while finishing second to Cuba and Cuba's Jorge Rodriguez in the overall.

A 27-year-old mechanical engineer from River Forest, Ill., Mike Karchut took three gold medals and a silver in light heavyweight weightlifting, hoisting a Pan American record of 1,039½ total pounds.

In addition, Alex Orban, an auto salesman from Yonkers, N.Y., won the men's individual saber in fencing and graceful Heidi O'Rourke of San Francisco captured the gold medal in solo synchronized swimming.

The greatest disappointment for the United States occurred on the three-meter springboard where Elizabeth Carruthers, a young Canadian drama student, beat out Capt. Micki King of the U.S. Air Force in Long Beach, Calif., snapping an unending string of diving victories for U.S. women since the start of the games.

John Smith of Los Angeles anchored the U.S. 1600 meter relay team to a Pan-Am record 3:00.6, beating out the Jamaicans and Trinidad-Tobago. The previous mark was 3:02 flat set by the United States four years ago.

In the women's 1600, Cheryl Toussaint of Brooklyn put on a blistering spurt to edge Cuba, with Jamaica third. The time was 3:32.4.

Shorter, in winning the marathon, became the first ever to win the two long distance events in the Pan Am Games. He had won the 10,000 in the record of 28:50.8.

Paced by teammate, Kenneth Moore, Lowell, Ore., who dropped out after 15 miles because of illness, Shorter took the lead after about 18 miles and covered the 26 miles, 385 yards through winding Cali streets in 2 hours, 22 minutes, 44 seconds.

The men, led by Bob Ford of West Lafayette, Ind., crushed Surinam 128-48.

Circo, Marchese To Vie For Title In Omaha Meet

Omaha (AP) Nanette Circo and Debbie Marchese, 15-year-old schoolmates at Duchesne Academy in Omaha, won semifinals matches in the Nebraska Junior Girls Golf Championship at the Omaha Field Club Thursday.

The play for the title today.

Miss Circo stopped medalist Debbie Reed of Norfolk in the semifinals, 2-1, and Miss Marchese ousted Laurke Glass of Beatrice, 3-2.

FEATURE RACES

At Del Mar

Dumpty Ann 21.40 10.40 3.40
Dumpty's Lady 7.40 3.80
Vallombrosa 2.80

MAJOR LEAGUE Standings

American League

East	W	L	Pct.	GB
Baltimore	66	40	.623	—
Boston	63	46	.578	4½
Detroit	58	51	.532	9½
New York	56	54	.509	12
Washington	44	64	.407	23
Cleveland	44	67	.396	24½
West				
Oakland	69	39	.639	—
Kansas City	55	52	.514	13½
Chicago	52	58	.472	18
California	53	60	.460	19½
Minnesota	49	60	.450	20½
Milwaukee	46	62	.426	23

Results
New York 5, Baltimore 0
Cleveland 7, Washington 1
Boston 5, Detroit 4
Chicago 1, California 0
Kansas City 7, Minnesota 4
Milwaukee at Oakland

Friday's Games
Chicago (Romo 1-6) at Oakland (Odom 6-7) night
Minnesota (Perry 12-12) at California (May 7-6) night
Milwaukee (Lockwood 7-7) at Kansas City (Splittorff 4-4) night
Cleveland (Hargan 1-11) at Washington (Gogolewski 1-1) night
Baltimore (Dobson 16-4) vs. New York (Peterson 10-7), night.
Detroit (Coleman 11-6) at Boston (Culp) 13-8) night

National League

East	W	L	Pct.	GB
Pittsburgh	69	42	.622	—
St. Louis	61	50	.550	8
Chicago	60	50	.545	8½
New York	55	54	.505	11
Philadelphia	48	62	.436	20½
Montreal	41	67	.396	25
West				
S. Francisco	67	47	.588	—
Los Angeles	60	52	.536	6
Atlanta	59	56	.513	8½
Houston	56	55	.505	9½
Cincinnati	52	62	.456	15
San Diego	40	74	.351	27

Results
Atlanta 2, New York 1 17 innings
Pittsburgh 7, Montreal 2
Los Angeles 3, Houston 0
Chicago 3, San Diego 0
St Louis 3, S Francisco 2
Other clubs not scheduled.

Friday's Games
Philadelphia (Reynolds 3-3) at Pittsburgh (Ellis 15-5) night
New York (Seaver 11-8) at Atlanta (Jarvis 4-10) night
Montreal (Renko 10-11) at Cincinnati (Gullett 11-4) night
San Francisco (Cumberland 6-1) at St. Louis (Zachary 3-7) night
San Diego (Roberts 8-12) at Houston (Blasingame 8-8) night
Only Games scheduled.

Nebraskans Rate In Rodeo Field

Filer, Idaho (AP) — Two Nebraskans were listed in the leaders of the calf roping and boys cow cutting events at the National High School Rodeo here Wednesday.

Kent Magnunson, Thedford, was third in a field of 102 contestants in calf roping with a time of 16.4.

Ed Minor, Gordon, was tied for third spot in the boys cow cutting event.

Borner Challenging In Porter Cup Play

Niagara Falls, N.Y. (AP) — Charlie Borner of North Platte, runner-up to Jim Shade in the 1971 Nebraska Men's Amateur Golf Tournament, fired a 35-36—71 in the first round of the Porter Cup amateur meet Thursday at the Niagara Falls Country Club.

The round put Borner within striking distance of the leaders. Joe Burden of Clinton, Iowa, [illegible] 69.

Folsoms Capture Couples Crown

Bert and Margaret Folsom won the couples golf championship after an extra-hole, 1-up victory over Bob and Shird Rydman at the Lincoln Country Club.

Lou and Sally Roper defeated Pete and Inka Broisma, 2-1, to claim teh consolation title.

Thirty-two couples began play in the tournament two months ago.

Sports Menu

Friday

AUTO RACING — Beatrice, 8 p.m.
HORSE RACING — State Fairgrounds, Lincoln, 5 p.m.
BASEBALL — American Association: Omaha at Denver, American Legion Tournaments at Sherman Field: Juniors, 3, 5:30 and 8 p.m.; Midgets, noon.
SOFTBALL — Mid-Central Regional Women's Tournament at Ballard Field, 6, 7:30, 8:45 and 10 p.m.
TENNIS — Lincoln Elks Junior Tournament at Woods Courts.

Saturday

HORSE RACING — State Fairgrounds, Lincoln, 2 p.m.
BASEBALL — American Association: Omaha at Denver, American Legion Tournaments at Sherman Field: Juniors, 5:30 and 8 p.m.
SOFTBALL — Mid-Central Women's Regional Tournament at Ballard Field, all day.
SWIMMING — Great Plains AAU Swimming and Diving Championships at Woods Pool.

Sunday

BASEBALL — American Association: Omaha at Denver, American Legion Tournaments at Sherman Field: Midgets, 5:30 p.m.; Juniors, 8 p.m.
SOFTBALL — Mid-Central Women's Regional Tournament at Ballard Field.
SWIMMING — Great Plains AAU Swimming and Diving Championships at Woods Pool
AUTO RACING — Eagle Raceways,

Losing Wagers Fail To Bother Aunt Priscilla

Losing both my $2 win tickets didn't bother me at all Thursday at the Fairgrounds since the most important thing — the riders — were apparently all right after that awful spill in the sixth race.

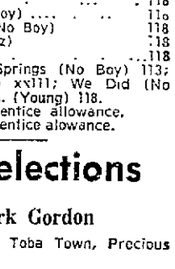

Priscilla

That was one of the worst accidents I've ever seen at a horse track and it certainly shows the danger the jockeys face each and every time they race a horse.

So when my $100 spree fund sunk to $142 after the sixth straight losing day, it didn't make me sad at all. Today, I'm going to place my $2 win tickets on Nail Bluff in eighth and O'Jeta in the ninth.

Star Selections

By Mark Gordon

1—Love's Surprise, Toba Town, Precious Dumbo.
2—Bill's Gold, Wood River Miss, Countess Vie.
3—Pleasant Hill Road, Lady Crymme, No Sun.
4—Charla's Girl, Sooner Flash, Gemulator.
5—Hap's Market, Junior Foy, Ariel Sword.
6—Great Mito, Hesa Kem, Tiny Ruby.
7—FRITZIE JO, Time To Fiddle, Open Leaf.
8—Nail Bluff, Haircut, Rusty Raleigh
9—Little Gap, O'Jeta, Kid Heathen.

By Randy Eickhoff

1—Toba Town, Afiwaunda, Precious Dumbo.
2—WOOD RIVER MISS, Persian Gypsy, Shepards Promise.
3—Lady Crymme, Keep A Goin, Pleasant Hill Road.
4—Germulator, Sooner Flash, Charla's Girl.
5—Junior Foy, Hap's Market, Kentfield.
6—Tiny Ruby, Dee's College Girl, Heritage.
7—Rustle Up, Open Leaf, Time to Fiddle.
8—Amiles Duke, Nail Bluff, Rusty Raleigh.
9—Account Closed, Casting Rod, Burgundy Street.

NEWSPAPERARCHIVE®
NEWSPAPERARCHIVE®

SPORT SIGNALS

☆ ☆ ☆

By Hal Brown
Sports Editor, The Star

©The New York Times
By ROBERT LIPSYTE

Harvey Hated OTB

New York — Once upon a time there was an illegal bookie named Harvey The Horse who hated OTB. He said it was unfair competition. He said it was galloping socialism. He said it was a special vehicle for Howard Samuels, whom he considered, translating informally, an insufferable prig. He said: "What really ripped me up inside was when he started going around with that speech about how I wanted to be your governor, but here I am your bookmaker. Like it was a comedown being a bookie instead of governor."

Harvey's wife, Martha the Mare, says that Harvey's pride was damaged when Samuels began referring to himself as Howie The Horse. And Harvey's partner, Big Karim, says they were very upset when the precinct used OTB as an excuse to raise pay-offs. Harvey, growing bitter, watched OTB toe-dance upon the slippery rocks of failure and scandal. "Fall," he would gasp, but OTB danced on.

And then, the fateful day, Aug. 3, 1971. OTB announced it would never welsh on a bet.

At first, Harvey had heart pains and retired to stew. How could such an announcement be necessary? But then he read on: According to state law, he learned, if OTB collected bets and was unable to get them to a track in time it could 1) cancel all bets, 2) form its own parimutuel pool, or 3) hold the action and pay off at track odds, in effect acting as bookmaker.

For the first time in months, Harvey The Horse smiled.

The high points of the following months belong to history. Mayor Lindsay, moving on, privately offered the city to Samuels, who said he had to ask his wife. When she finally accepted, slogans were created — "Bet Samuels" and "It pays off to back a winner." Buttons were ordered and Samuels prepared to resign from OTB and announce his candidacy for mayor. Harvey found out just in time.

Race Was To Be Fixed

Step No. 1 — Big Karim's negotiator, Great Scott, was sent out to fix a horse race. It had been so many years since he had fixed a race, the entire scheme nearly collapsed here. Great Scott just walked into the jockey room waving money and handing out slips of paper denoting the order of finish. The jockeys became furious, maintaining they were professional men and union members to boot. They insisted upon electing their own order of finish. Big Karim himself had to come down and work out final arrangements.

Step No. 2 — One of the most prestigious rumor organizations was hired to infiltrate three neighborhoods that demographers considered crucial to Samuels' chances of winning the nomination. The mesage was this: Put the rent on Letter D in the sixth.

Step No. 3 — The fixed race, which was slated for the day before Samuels' announcement, brought out an incredible flood of betting money. Through the day, Harvey The Horse drove among the three neighborhoods, chuckling through his nose at the lines snaking around each OTB parlor. He began to laugh as the computers sent the betting data to central headquarters. And then, as headquarters tallied them and prepared to send them into the track's pari-mutuel pool, Harvey drew a finger across his throat. Somewhere between the OTB headquarters and the track, the data disappeared. It has never been clearly established whether they were erased from the tape, snipped off, or diverted, but they never got to the track.

The jockeys, honorable men, finished in proper order. The crowd at the track, generally unaware of the fix, did not favor No. 4, which paid off at $36.40 for $2. OTB was stuck with $1.3 million in winning bets, and owed $23.7 million out of its own pocket.

"Poor Howie got two choices," said Harvey The Horse that very night. "He can cancel the bets, say there was a mistake, and the city can't take that kind of loss. There goes the neighborhoods and the election. Who wants a welsher in city hall?

"Or he can pay off, be a man about it. What the hell, that's what it means to be a bookie. Win some, lose some."

Note: Star Sports Editor Hal Brown, who ordinarily writes this column, is on vacation.

SIX TUMBLE DURING MISHAP

. . . Jockies Escape Serious Injury In Fairgrounds Spill

By MARK GORDON
Star Sports Writer

Four jockeys escaped serious injury Thursday at the State Fairgrounds during a six-horse spill that left one horse dead and only two of the eight finishing the race.

Bill Stallings and John Rettele were treated and released at a Lincoln hospital late Thursday night, while Fred Ecoffey and Joe Pacheco were held overnight for observation.

As Camtrace, ridden by Terry Barnes, was leading the pack into the first turn of the sixth race, Famous Dancer, running behind Camtrace, suddenly collapsed, breaking both front legs. Sir Snick, with Ecoffey aboard, was the first to tumble into the fallen Famous Dancer.

Ecoffey was thrown and then three other horses and riders were thrown during the mishap — Stallings on Miss Fleet Abbey, Rettele on Dood's Choice and Robert Young on Pioneer Rex.

Camtrace, in front, wasn't bothered and finished first in the 5½-furlong scamper while Faire Tiger, with Marvin Coleman up, went wide to avoid the falling horses and jockeys and placed second. Those were the only two horses finishing with riders.

Stallings, Rettele and Ecoffey were immediately taken to a local hospital following the mishap, while Pacheco was taken to the hospital a short time later after complaining of head bruises.

Ecoffey and Pacheco both apparently suffered no broken bones and were listed in good condition by a hospital spokesman late Thursday night.

Dave King, aboard Famous Dancer, complained of hip and back bruises, but was not taken to the hospital.

"The horse just fell and I was trying to hold it up," King said. "If things like that don't scare you, you're an idiot."

A track spokesman said Famous Dancer was dead when officials reached the animal as the 7-year-old gelding broke his neck while falling.

"My horse (Pioneer Rex) ran over the other ones before I realized what was happening," said Young, "Then I saw riders falling all over the place and that's when I realized what had happened. It's the worst spill I've seen in six years."

After Famous Dancer tumbled, Pacheco, on Mot Zie, admitted, "I didn't have a chance — I must have bounced around 10 times or so."

Pacheco said it appeared as if King was trying to hold his horse up to avoid colliding with the others, but the animal just collapsed.

Although the mishap caused 12 riding changes in the last three races, Bob Bates, clerk of scales, said there were plenty of volunteers for the assignments and he had no trouble finding riders. Bates termed it one of worst collisions he's seen in 10 years as a track official.

Going into the race, Stallings had steered four of his five mounts into the winner's circle. He captured both halves of the daily double with Rusty Gray in the first and Cheri Cat in the second and guided Dusky Ruler in the fourth and Marble Stream in the fifth.

Thursday's Results

First race, purse $1,600, 3-year-olds, Nebraska bred, claiming $2,500, six furlongs, T—1:14 1-5.

Rusty Gray (Stallings)	5.80	3.60	2.60
Vapor Line (Rettelle)		5.60	3.20
Amotan (Barnes)			3.40

Also ran in order: Nova Deb, Torenio, Stay Even, Islas Doll, Abby's Apogee, Sculptor, Eric's Charm.

Second race, purse $1,600, 3-year-olds and up, claiming $1,500, six furlongs T — 1:13 2-5.

Cheri Cat (Stallings)	7.80	4.00	2.80
Albo Baby (Ecoffey)		4.80	3.20
Step In Line (Anderson)			2.80

Also ran in order: Cutama, Victory Hop, Smokeon, Cindy L, Harry's Bay, Shanon's Shamrock, Just Made It.

Daily Double (3 & 2) — $30.00

Third race, purse $1,600, 2-year-old maiden fillies, 5½ Furlongs, T—1:09 2-5.

Huskerline (Rettele)	5.80	3.20	2.40
Thunder Woman (Pacheco)		3.60	2.60
Jen's Marble (Stallings)			2.80

Also ran in order: Queen Vashti, B Gina, Mary Nell W, Hy Prisilla, Spicy Romance.

Fourth race, purse $1,600, 3-year-olds, claiming $3,500, 5½ furlongs, T—1:08.

Dusky Ruler (Stallings)	3.20	3.00	2.40
Oklahoma Door (Pacheco)		6.20	4.00
Moon's Up (Patterson)			2.80

Also ran in order: Junnie's Date, Gold Missy, Lord Pinet, Easy Marble, Satan's Brown.

Fifth race, purse $1,600, 3-year-olds and up, claiming $1,500, six furlongs, T — 1:14 3-5.

Marble Stream (Stallings)	13.40	7.00	4.20
War Spice (Ecoffey)		5.00	3.40
Musashi (Patterson)			15.20

Also ran in order: Miss Islander and Buster Beam (tie), Hay Polly, Revealing, El Zapatero, Bright Owl, Tall Tack.

Exacta (5&9) — $74.00

Sixth race, purse $1,600, 3-year-olds and up, claiming $1,500, 5½ furlongs, T — 1:09.

Camtrace (Barnes)	6.60	4.40	4.80
Faire Tiger (Coleman)		27.00	15.20
No third			

Note: There were no also rans, only Camtrace and Faire Tiger finished in the eight-horse field.

Seventh race, purse $2,200, 3-year-olds and up, allowance, six furlongs, T — 1:13 3-5.

Gibby Bo (Coleman)	11.60	5.60	3.60
Lucky Para Dice (Vic Forth)		7.20	3.80
Betterbuzz Bee (Larry Rettele)			2.40

Also ran in order: Ozzie Sub, L. T. Buster.

Ninth race, purse $1,900, 3-year-olds and up, claiming $2,500, one mile, T—1:40 2-5.

Prince Watus (Coleman)	6.20	3.80	2.60
Bookie (Baxter)		5.60	4.20
Almagest (Chavez)			4.20

Also ran in order: Ozzie Jet, Lea's Lightning, Sage Princess, Al's Baby, Marimick, Irish Leader.

Exacta (6&2) — $37.60

Attendance — 5,121
Mutuel Handle — $248,310.00

Friday's Entries

POST TIME 5 P.M.

First race, purse $1,600, 3-year-olds, claiming price $2,500, 1 mile and 1 furlong.
Mr. Vendettie (Pacheco) xx113
Aliwaunda (No Boy) 115
Toba Town (Rettele) x115
Larkem (No Boy) 115
Snippy Lark (Patterson) 115
Count Fiasco (No Boy) 120
Precious Dumbo (Grogan) 120
Stay Faultless (No Boy) 120
Love's Surprise (Barnes) 120

Second race, purse $1,600, 3-year-olds and up, claiming price $1,500, 6 furlongs.
Sacky Sue (Osment) 115
Lady Sac (No Boy) 115
Wood River Miss (Ecoffey) 115
Countess Vie (No Boy) 115
Shepards Promise (Pacheco) xx108
Spunky Bill (King) 120
Persian Gypsy (No Boy) 120
Mr. F.W. (Coleman) 120
Plain Bess (No Boy) 115
Bill's Gold (Anderson) 115
Also—Third Generation (No Boy) 120, Uncle Les (No Boy) 120; Dusky Poke (King) 120; Swell Pal (No Boy) 120.

Third race, purse $1,600, 2-year-old maidens, 6 furlongs.
Half Jest (Forth) 115
Campus Cutie (No Boy) 115
Pleasant Hill Road (Anderson) 118
Amiwilling (Young) 118
Breath O'Lark (Grogan) 118
Keep A Goin (Ecoffey) 115
Hurri Madam (Baxter) 115
Miss Step Gal (Coleman) 115
Lady Crymme (Rettele) x110
No Sun (Stallings) 118
Also—Tommy Dale (No Boy) 118; Sergeant Fox (Grogan) 118; Joli Oz (Patterson) 118; Osage Star (Barnes) 120.

Fourth race, purse $1,600, 3-year-olds and up, claiming price $1,500, 1 mile.
Old Caliph (Barnes) 120
Battling Bill (No Boy) 120
Baldy's Boy (No Boy) 120
Bayou Masud (Grogan) 120
Tee N Gee (Greenberg) 120
Charla's Girl (Stallings) 115
Jeff H. A. (Patterson) 120
Lucky Skip (Coleman) 120
Sooner Flash (Anderson) 115
Gemulator (No Boy) 120
Also — Goldarian (No Boy) 120; Stormy Wan (Coleman) 120; Izzy's Rose (Pacheco) xx108; Princess Tullio (King) 115.

Fifth race, purse $1,600, 3-year-olds and up, claiming price $2,000, 6 furlongs.
Hap's Market (Barnes) 120
Ana Pole (Young) 120
Lucky Poona (No Boy) 120
Kentfield (No Boy) 120
Ariel Sword (No Boy) 115
Foreign Eagle (Anderson) 115
Junior Foy (Rettele) x115
Miss Iowa (No Boy) 115
Dots Image (Coleman) 115
Early Clan (Patterson) 120
Also—Eulice (King) 120.

Sixth race, purse $1,700, 3-year-olds and up, claiming price $2,000, 5½ furlongs.
Hesa Kem (Greenberg) 117
Mount Way (Barnes) 115
Great Mito (King) 108
Cedar Boat (Stallings) 108
Tiny Ruby (Ecoffey) 110
Heritage (Patterson) 113
Little Red Seam (Pacheco) xx108
Dee's College Girl (Chavez) 108
Also—Lakeview Jet (No Boy) 115, Hasty Kerry (No Boy) 120, W. L. Sawyer (Rettele) x 112, Solid Sarah (Anderson) 110.

Seventh race, purse $2,500, 3-year-olds and up, allowance, 1mile and 1-16.
Sling Shot (Chavez) 114
'time To Fiddle (Anderson) 117
Rustle Up (Ecoffey) 114
Open Leaf (Coleman) 114
Uuban Bill (Patterson) 114
Fritize Jo (King) 120

Eighth race, purse $2,000, 2-year-olds, alowance, 6 furlongs.
Wild Wink (No Boy) 115
Waggie A. (No Boy) 114
Rusty Raleigh (Chavez 117
Nail Bluff (Ecoffey) 117
Willie Deliver (Patterson) 117
Amiles Duke (Barnes) 119
Fancy Hands (Stallings) 117
Derby Lee (Rettele) x107
Haircut (No Boy) 119
Hasty Mister (No Boy) 117
Also—Jamies Relic (Patterson) 114; Terrage (Rettele) x114.

Ninth race, purse $1,800, 3-year-olds and up, claiming price $2,000, 1 mile and 1 furlong.
Traffic Jo (Barnes) 118
County Fleet (No Boy) 118
One Feather (Pacheco) xx104
Account Closed (Stallings) 118
Kid Heathen (Armstrong) 116
Hatu (Coleman) 118
Casting Rod (No Boy) 116
Burgundy Street (No Boy) 118
Little Gap (Chavez) 118
O'Jeta (Patterson) 118
Also — Triple Springs (No Boy) 113; Splinter (Pacheco) xx111; We Did (No Boy) 115; Mr. C. A. (Young) 118.

x—5 pounds apprentice allowance.
xx—7 pounds apprentice alowance.

Star Selections

By Mark Gordon

1—Love's Surprise, Toba Town, Precious Dumbo.
2—Bill's Gold, Wood River Miss, Countess Vie.
3—Pleasant Hill Road, Lady Crymme, No Sun.
4—Charla's Girl, Sooner Flash, Gemulator.
5—Hap's Market, Junior Foy, Ariel Sword.
6—Great Mito, Hesa Kem, Tiny Ruby.
7—FRITZIE JO, Time To Fiddle, Open Leaf.
8—Nail Bluff, Haircut, Rusty Raleigh.
9—Little Gap, O'Jeta, Kid Heathen.

By Randy Eickhoff

1—Toba Town, Aliwaunda, Precious Dumbo.
2—WOOD RIVER MISS, Persian Gypsy, Shepards Promise.
3—Lady Crymme, Keep A Goin, Pleasant Hill Road.
4—Germulator, Sooner Flash, Charla's Girl.
5—Junior Foy, Hap's Market, Kentfield.
6—Tiny Ruby, Dee's College Girl, Heritage.
7—Rustle Up, Open Leaf, Time to Fiddle.
8—Amiles Duke, Nail Bluff, Rusty Raleigh.
9—Account Closed, Casting Rod, Burgundy Street.

Local Legion Meet Off Ground

By VIRGIL PARKER
Prep Sports Writer

The rain-delayed Lincoln area Midget and Junior American Legion baseball tournaments finally got underway at Sherman Field Thursday.

In the single elimination Midget tourney Judds Brothers of Lincoln sidelined Fairbury, 3-1, and Werner Electric ousted Gateway, 8-5.

Three first-round contests in the double elimination Junior meet saw National Bank of Commerce sweep past Lincoln Mutual Life, 10-4, Gerry's Sports Shop blank Fairbury, 4-0, and First National Bank edge Beatrice, 3-1.

In the morning opener the Fairbury Midgets grabbed a 1-0 lead in the first inning on two walks and a single by Kim Kujath, but Judds Brothers tallied two runs in the second on a pair of walks, three passed balls and a wild pitch.

The winners added an insurance run in the fourth on a double by winning pitcher Terry Dopp.

Werner Electric staged what proved to be a winning four-run rally in the fifth inning of its game with Gateway on singles by Bob Folsom and Rick Cutshall, with the aid of a walk and three Gateway errors.

NBC and Lincoln Mutual were deadlocked at 4-4 in the bottom on the third frame when NBC pitcher Doug McLeese drove home catcher Jim Neal. Then the Banker nine pushed across three insurance runs in the fifth and two more in the sixth on the way to victory.

A rare triple play highlighted the game. Lincoln Mutual opened the eighth inning with a single and a walk, but Tom Rempe smashed a liner to NBC third sacker Chuck Arkfeld, wo started the ball around the infield to double off both runners.

Gerry lefthander Pat Weixelman twirled a brilliant one-hitter in recording the shutout over Fairbury. He pitched hitless ball until the seventh when Gary Seacord picked up the visitors lone safety.

Gene Lessman singled and scored in the second inning, then walked and tallied in the fourth before Gerry's cushioned the lead with two more runs in the final frame on a single by Steve Kontas with the aid of a pair of Fairbury errors.

Beatrice continually threatened against First National in the nightcap contest, leaving 13 runners stranded, but could only manage a single tally in the seventh on back-to-back doubles by Paul Cramer and Jerry Kurl.

Cramer had a perfect 4-4 night at the plate for the losers, who outhit the winners, 8-7.

Winning pitcher Bruce Batterman played a role in all three First National runs. His two-out sinking fly to center field was dropped in the fourth frame to allow the first two runs. Then he cleanly singled catcher Mark Michel home with the other tally in the sixth.

Today's five-game schedule opens at 10 a.m. when Beatrice faces the Lincoln Thunderbolts in a Midget contest, followed by a Judds Brothers-Werner Electric clash.

Junior tourney action picks up at 3 p.m. with a losers round game between Lincoln Mutual and Fairbury. NBC meets Aamco at 5:30, while Gerry's and First National conclude the day's slate at 8.

Midgets

Gateway	100	301	0	5	5
Werner	012	140	x	8	10

Dave Roseland and Kurt Stacy; Ernie Stebbins and Scott Schnieder.

Fairbury	100	000	0	1	4
Judd Brothers	020	100	x	3	5

Bob Parks and Greg Gibson; Terry Dopp and Jeff Obrecht.

Juniors

Beatrice	000	000	100	1	8
First National	000	201	00x	3	7

Gary Peters, Gene Knoche (7), and Bill Armstrong; Bruce Batterman and Mark Michel.

Lincoln Mutual	202	000	000	4	11
NBC	401	032	00x	10	10

Dennis Kipper, and Joe Livingston; Doug McLeese and Jim Neal; WP—McLeese; LP—Kipper.

Gerry's	010	100	002	4	3
Fairbury	000	000	000	0	1

Pat Weixelman and Paul Grosscup; Brad Uhrmacher, Steve Gasper (4) and Ken Steele; WP—Weixelman; LP— Uhrmacher.

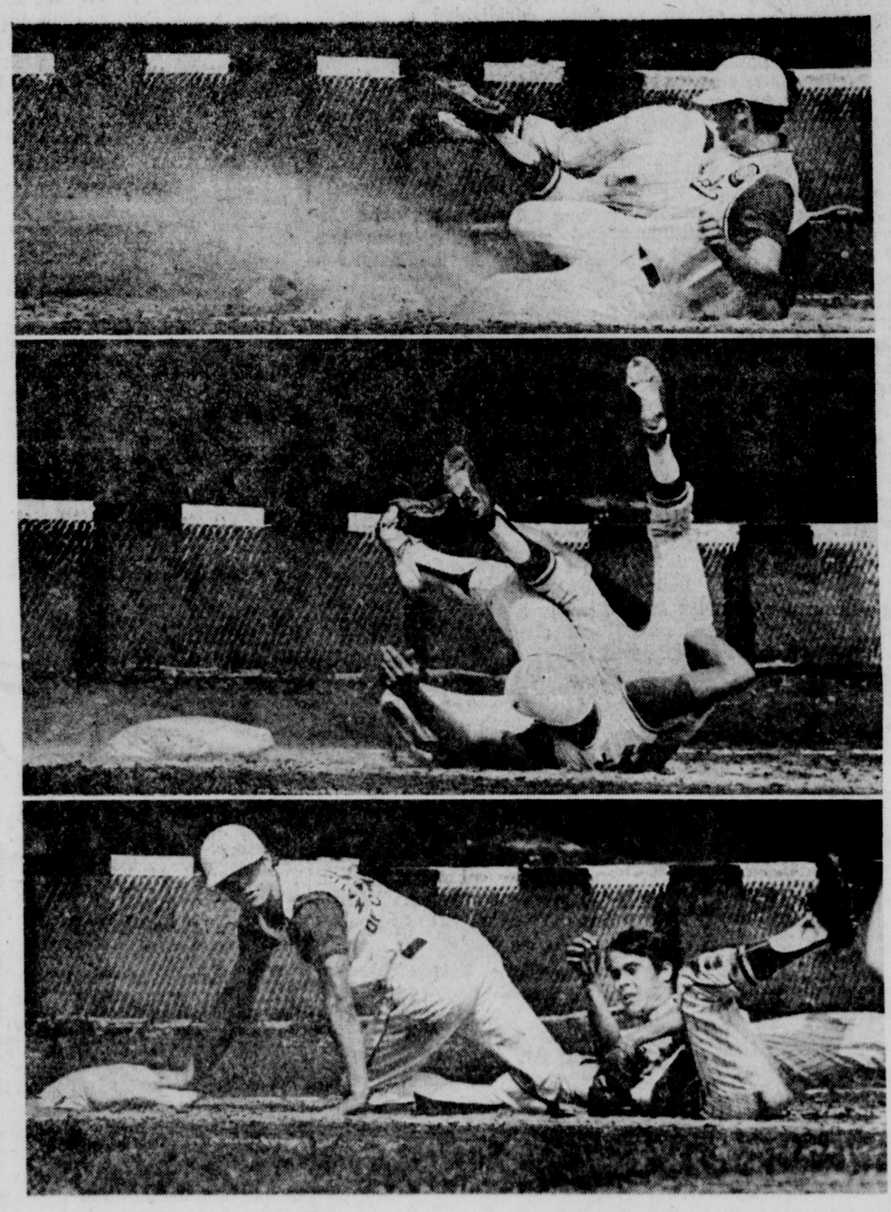

STAFF PHOTO BY HARALD DREIMANIS

TWO TO TANGO . . . NBC's Smith hits the dirt, appears tagged on the foot by Lincoln Mutual's K. Murphy (middle), but gets a safe call and last laugh.

—U.S. CONTINUES MEDAL COLLECTING—

Cuban Snaps World Mark In Pan-Am's Triple Jump

Cali, Colombia (AP) — Pedro Perez of Cuba shattered the world record in the triple jump with a magnificent leap of 57 feet, 1 inch Thursday night but nothing could stem the cascade of U.S. gold medals in track and field's closing scene of the Pan American games.

Frank Shorter, a 130-pound string of guts and gristle from Boulder, Colo., started the windfall with a victory in the marathon — adding it to a previous record 10,000 meters —and before the lights went out at the stadium the United States had swept to four additional golds.

Results, Page 18

Rod Milburn of Opelousas, La., whose 13 seconds flat is still pending as a world record, won the 110-meter hurdles in 13.4. Mike Manley of Eugene, Ore., a school teacher out of the University of Wisconsin, led a 1-2 rout in the 3,000 meter steeplechase in 8:42.2, and both the men's and women's 1600 meter relay teams swept past all opposition.

Jamaica's crack sprinters, paced by triple gold medalist Don Quarrie, former Husker, captured the 400 meter relay in 39.2 seconds with Cuba beating out the United States for the silver.

Tomasa Nunez of Cuba won the women's javelin with a toss of 177 feet, 3 inches, a Pan American record, beating out Sherry Calvert of Torrance, Calif., and Roberta Brown of Escondido, Calif., who followed in that order.

The women's pentathlon — the female version of the men's decathlon — went to Debbie Van Kiekebelt, a 17-year-old Canadian and the best the United States could do was fourth by Marilyn King of Fremont, Calif.

Perez' triple jump was the lone world record beaten during these hemispheric Olympics. Don Quarrie tied the world mark in the 200 meters with 19.81 seconds.

Perez' leap broke the mark of 57¾ set by the Soviet Union's Viktor Saneyev in the 1968 Olympic Games at Mexico City.

That feat plus the 55-2¼ by Nelson Prudencia of Brazil smashed the longest Pan Ameriican track and field record that remained in the book — the 54-4 jump of Brazil's Adhemar Dasilva in 1955. John Craft of Charleston, Ill., got the bronze with 53-6½.

In addition to the track medals, the United States picked up three golds, four silvers and four bronze in gymnastics where John Crosby, a 20-year-old English major from New York City, made the greatest haul with two golds, three silvers and a bronze in individual events

In all, Crosby will be carying home a total of eight medals, having gained two silvers while finishing second to Cuba and Cuba's Jorge Rodriguez in the overall.

A 27-year-old mechanical engineer from River Forest, Ill, Mike Karchut took three gold medals and a silver in light heavyweight weightlifting, hoisting a Pan American record of 1,039½ total pounds.

In addition, Alex Orban, an auto salesman from Yonkers, N.Y., won the men's individual saber in fencing and graceful Heidi O'Rourke of San Francisco captured the gold medal in solo synchronized swimming.

The greatest disappointment for the United States occurred on the three-meter springboard where Elizabeth Carruthers, a young Canadian drama student, beat out Capt. Micki King of the U.S. Air Force in Long Beach, Calif., snapping an unending string of diving victories for U.S. women since the start of the games.

John Smith of Los Angeles anchored the U.S. 1600 meter relay team to a Pan-Am record 3:00.6, beating out the Jamaicans and Trinidad-Tobago. The previous mark was 3:02 flat set by the United States four years ago.

In the women's 1600, Cheryl Toussaint of Brooklyn put on a blistering spurt to edge Cuba, with Jamaica third. The time was 3:32.4.

Shorter, in winning the marathon, became the first ever to win the two long distance events in the Pan Am Games. He had won the 10,000 in the record of 28:50.8.

Paced by teammate, Kenneth Moore, Lowell, Ore., who dropped out after 15 miles because of illness, Shorter took the lead after about 18 miles and covered the 26 miles, 385 yards through winding Cali streets in 2 hours, 22 minutes, 44 seconds.

The men, led by Bob Ford of West Lafayette, Ind., crushed Surinam 128-48.

Circo, Marchese To Vie For Title In Omaha Meet

Omaha (AP) Nanette Circo and Debbie Marchese, 15-year-old schoolmates at Duchesne Academy in Omaha, won semifinals matches in the Nebraska Junior Girls Golf Championship at the Omaha Field Club Thursday.

The play for the title today.

Miss Circo stopped medalist Debbie Reed of Norfolk in the semifinals, 2-1, and Miss Marchese ousted Laurke Glass of Beatrice, 3-2.

FEATURE RACES

At Del Mar

Dumpty Ann	21.40	10.40	3.40
Dumpty's Lady		7.40	3.80
Vallombrosa			2.80

MAJOR LEAGUE standings

American League

East	W	L	Pct.	GB
Baltimore	66	40	.623	—
Boston	63	46	.578	4½
Detroit	58	51	.532	9½
New York	56	56	.500	13
Washington	44	64	.407	23
Cleveland	44	67	.396	24½
West				
Oakland	69	39	.639	—
Kansas City	55	52	.514	13½
Chicago	52	58	.472	18
California	53	60	.460	18½
Minnesota	49	60	.450	20½
Milwaukee	46	62	.426	23

Results

New York 5, Baltimore 0
Cleveland 7, Washington 1
Boston 5, Detroit 4
Chicago 1, California 0
Kansas City 7, Minnesota 4
Milwaukee at Oakland

Friday's Games

Chicago (Romo 1-6) at Oakland (Odom 6-7) night
Minnesota (Perry 12-12) at California (May 7-6) night
Milwaukee (Lockwood 7-7) at Kansas City (Splittorff 4-4) night
Cleveland (Hargan 1-11) at Washington (Gogolewski 1-1) night
Baltimore (Dobson 15-4) vs. New York (Peterson 10-7), night.
Detroit (Coleman 11-6) at Boston (Culp) 13-8) night

National League

East	W	L	Pct.	GB
Pittsburgh	69	42	.622	—
St. Louis	61	50	.550	8
Chicago	60	50	.545	8½
New York	55	54	.505	13
Phildelphia	48	62	.436	20½
Montreal	44	67	.396	25
West				
S Francisco	67	47	.588	—
Los Angeles	60	52	.536	6
Atlanta	59	56	.513	8½
Houston	56	55	.505	9½
Cincinnati	52	62	.456	15
San Diego	40	74	.351	27

Results

Atlanta 2, New York 1 17 innings
Pittsburgh 7, Montreal 2
Los Angeles 3, Houston 0
Chicago 3, San Diego 0
St Louis 3, S Francisco 2
Other clubs not scheduled. . .

Friday's Games

Philadelphia (Reynolds 3-3) at Pittsburgh (Ellis 15-5) night
New York (Seaver 11-8) at Atlanta (Jarvis 4-10) night
Montreal (Renko 10-11) at Cincinnati (Gullett 11-4) night
San Francisco (Cumberland 6-1) at St. Louis (Zachary 3-7) night
San Diego (Roberts 8-12) at Houston (Blasingame 8-8) night
Only Games scheduled.

Nebraskans Rate In Rodeo Field

Filer, Idaho (AP) — Two Nebraskans were listed in the leaders of the calf roping and boys cow cutting events at the National High School Rodeo here Wednesday.

Kent Magnunson, Thedford, was third in a field of 102 contestants in calf roping with a time of 16.4.

Ed Minor, Gordon, was tied for third spot in the boys cow cutting event.

Borner Challenging In Porter Cup Play

Niagara Falls, N.Y. (AP) — Charlie Borner of North Platte, runner-up to Jim Shade in the 1971 Nebraska Men's Amateur Golf Tournament, fired a 35-36—71 in the first round of the Porter Cup amateur meet Thursday at the Niagara Falls Country Club.

The round put Borner within striking distance of the leaders. Joe Burden of Clinton, Iowa, fired a 37-32-69.

Folsoms Capture Couples Crown

Bert and Margaret Folsom won the couples golf championship after an extra-hole, 1-up victory over Bob and Shird Rydman at the Lincoln Country Club.

Lou and Sally Roper defeated Pete and Inka Brolsma, 2-1, to claim teh consolation title.

Thirty-two couples began play in the tournament two months ago.

Sports Menu

Friday

AUTO RACING — Beatrice, 8 p.m.
HORSE RACING — State Fairgrounds, Lincoln, 5 p.m.
BASEBALL — American Association: Omaha at Denver; American Legion Tournaments at Sherman Field: Juniors, 3, 5:30 and 8 p.m.; Midgets, noon.
SOFTBALL — Mid-Central Regional Women's Tournament at Ballard Field, 6, 7:30, 8:45 and 10 p.m.
TENNIS — Lincoln Elks Junior Tournament at Woods Courts.

Saturday

HORSE RACING — State Fairgrounds, Lincoln, 2 p.m.
BASEBALL — American Association: Omaha at Denver; American Legion Tournaments at Sherman Field: Juniors, 5:30 and 8 p.m.
SOFTBALL — Mid-Central Women's Regional Tournament at Ballard Field, all day.
SWIMMING — Great Plains AAU Swimming and Diving Championships at Woods Pool.

Sunday

BASEBALL — American Association: Omaha at Denver; American Legion Tournaments at Sherman Field: Midgets, 5:30 p.m.; Juniors, 8 p.m.
SOFTBALL — Mid-Central Women's Regional Tournament at Ballard Field.
SWIMMING — Great Plains AAU Swimming and Diving Championships at Woods Pool.
AUTO RACING — Eagle Raceways,

Losing Wagers Fail To Bother Aunt Priscilla

Losing both my $2 win tickets didn't bother me at all Thursday at the Fairgrounds since the most important thing — the riders — were apparently all right after that awful spill in the sixth race.

Priscilla

That was one of the worst accidents I've ever seen at a horse track and it certainly shows the danger the jockeys face each and every time they race a horse.

So when my $100 spree fund sunk to $142 after the sixth straight losing day, it didn't make me sad at all. Today, I'm going to place my $2 win tickets on Nail Bluff in eighth and O'Jeta in the ninth.

Tie In American Classic

. . . HILL, HEARD SHARE FIRST ROUND ADVANTAGE AT AKRON

Akron, Ohio (AP) — Mike Hill curled in a 30-foot birdie putt on the 18th hole Thursday to shoot a four-under-par 67 and tie Jerry Heard for the first round lead in the $150,0000 American Golf Classic here.

Hill hampered by putting problems in a winless year played brilliantly on Firestone South's greens, rolling in six putts for birdies to offset a trio of bogeys in near perfect weather over the 7,180-yard layout.

Beard, whose best 1971 finish was second at Memphis played steadier, sinking short birdie putts at Nos. 2, 16 and 17 in a bogey-less round.

They were one shot ahead of Gay Bewer and Fred Marti, two more pros who have not won on the regular tour this season. Marti did win the satellite Ontario, Calif., event during the winter, however.

Five players were deadlocked at 69s. They were Terry Wilcox, Bob Lunn, John Miller, Dale Douglass and Bob Stone.

Among six tied at par 70 were Arnold Palmer, bidding for an unprecedented fifth tour triumph this season. It was the first time in nine rounds, however, that golfing's millionaire from Latrobe, Pa., had not led the field.

Twenty-four players were within four shots of the coleader, including 11 at 71.

Jack Nicklaus, 1971 PGA winner who paired with Palmer to win the National Team Championship last week, ran into trouble on the greens and was among 15 players in a logjam at 73.

Hill, 32-year-old Jackson, Mich., brother of controversial Dave Hill, credited Brewer with helping his putting.

"He said I was hitting it too quickly, that I was putting too much with my hands in practice rounds here," said Hill, whose best finish was a tie for 10th in the Tallahassee Open this year.

Heard was surprised with his round that included on 31 putts, the same figure as his coleader.

"I played horrible in practice rounds here, I'm really surprised with my score," said Heard, 24, of Visalia, Calif.

"That's as good as I can play," said Brewer after shooting a pair of birdies in a bogeyless round. The 39-year-old Dallas pro has not won since the 1967 Masters and has not led a tour tournament round this year.

Marti, whose only 1971 victory was in the Ontario satellite event, said he missed the last two tour stops and went fishing instead. "My head was bad," he said. It was more mental than physical."

Marti, 30, who plays out of pounds since Christmas down Baytown, Tex., missed only three greens and ran in four birdie putts of 1 to 25 feet. Two of the greens he missed cost him bogeys at 6 and 9.

Neither Brewer or Marti are enjoying big years in 1971. Marti is 59th on the money list with $27,171 and Brewer is 61st with $27,006.

Mike Hill	34-33—67
Jerry Heard	34-33—67
Gay Brewer Jr.	34-34—68
Fred Marti	35-33—68
Dale Douglas	36-33—69
Bob Lunn	34-35—69
Bob Stone	34-35—69
John Miller	37-32—69
Terry Wilcox	35-34—69
Tom Weiskopf	35-35—70
Bobby Cole	35-35—70
Bert Greene	36-34—70
Chi Chi Rodriguez	34-36—70
Johnny Pott	36-34—70
Arnold Palmer	35-35—70
Steve Reid	39-32—71
Orville Moody	35-36—71
Al Geiberger	37-34—71
Hugh Royer	38-33—71
Julius Boros	34-37—71
Mason Rudolph	35-36—71
John Schroeder	38-33—71
P.H. Sikes	35-36—71
Homero Blancas	38-33—71
Tony Jacklin	34-37—71
Jim Jamieson	35-36—71
Laborn Harris Jr.	37-35—72
Dick Crawford	35-37—72
Dick Lotz	36-36—72
Tom Shaw	35-37—72
Rex Baxter Jr.	37-35—72
Phil Rodgers	33-39—72
Dough Sanders	37-35—72
Tommy Aaron	38-34—72
Jim Wiechers	38-34—72
Don Bies	37-38—73
David Graham	37-36—73

—DODGERS, RED SOX TAKE WINS—

AL's East, NL's West Races Tighten, As Leaders Lose

By Associated Press

The American League's Eastern Division and the National League's Western Division tightened up a little more Thursday.

Los Angeles blanked Houston, 3-0, while St. Louis nipped San Francisco, 3-2 and in the Junior circuit New York shut out Baltimore, 5-0 and Boston edged Detroit, 5-4. The Dodgers now trail by six games with the Red Sox closing to 4½.

Elsewhere in the American Cleveland slammed Washington, 7-1 and Kansas City belted Minnesota, 7-4. In the National Chicago white washed San Diego, 3-0, in an afternoon contest and Pittsburgh bombed Montreal, 7-2.

Darrell Evans' single in the 17th inning chased home Sonny Jackson with the winning run as the Atlanta Braves edged the New York Mets 2-1.

Bill Singer fired a six-hitter to end a personal four-game losing streak and register his first victory since June 12 as Los Angeles beat Houston.

Singer, 6-13, struck out 10 in baffling the Astros with his blazing fastball.

Rookie Jose Cruz homered and former Giant Matty Alou drove in two runs to help St. Louis' Reggie Cleveland turn back San Francisco.

Cleveland, 10-9, scattered 10 hits struck out five, and walked nine, as the Giants dropped their fourth straight.

Mel Stottlemyre capped a five-run seventh inning with a two-run single and pitched a three-hitter against Baltimore as New York defeated the Orioles.

The Yanks broke open a scoreless game with their seventh inning outburst against Mike Cuellar, 13-5, who lost his fourth consecutive game.

George Scott and Bob Montgomery drove in two runs apiece as Boston rallied for five runs in the eighth inning and defeated Detroit.

Les Cain held a 2-0 lead going into the eighth before the Red Sox caught up with him.

The Cleveland Indians pounded out four doubles in a five-run fifth inning and gave Vince Colbert his first major league victory as a starter as they broke a six-game losing streak by beating the Senators.

Amos Otis' bases-loaded double highlighted a four-run seventh inning uprising that gave the Royals victory over the Twins.

Tom Egan's seventh-inning single drove in Rick Reichardt and broke up a pitching duel between Chicago's Wilbur Wood and California's Clyde Wright giving the White Sox a 1-0 victory and vaulting them into third place in the American League West.

Pan-Am Summaries

Men's Basketball

Canada 72, Virgin Islands 67.
Panama 70, Colombia 03
United States 129, Surinam 48.

USA (128)	G	F	T	SURINAM (48)	G	F	T
Taylor	4	2-2	17	Tonch	1	0-0	2
Davis	2	0-0	4	Nelson	0	1-2	1
Ford	10	0-0	20	Brster	1	0-0	2
Forbes	2	2-2	6	Kerk	3	4-8	10
Terry	6	0-0	12	Vkempn	5	4-4	14
Chones	1	2-3	4	Chelius	0	0-0	0
Witte	5	0-0	10	Wezer	3	1-2	7
Jones	3	10-12	16	Tjaman	0	0-0	0
Westpl	8	0-0	16	Liewas	0	0-0	0
Buse	7	0-0	14	Nhorst	3	1-2	7
Totals	55	18-21	128	Krieger	0	0-0	0
				Godfrd	1	3-5	5
				Totals	37	14-23	48

United States	64	64—128
Surinam	23	25— 48

Fouled out — none. Total fouls — United States 23, Surinam 32.

Men's pole vault final

1. Jan Johnson Chicago Heights, Ill., 17-5¾ Pan Am record, old record 16-1 by Dave Tork, 1963, and Bob Seagren, 1967, both USA. 2. Dave Roberts, Conroe, Texas, 17¾. 3. Bruce Simpson, Canada 16-1. 4. Arturo Esquerra, Mexico, 15-5. 5. Erico Barney, Argentina, 15-5. 6. Allan Kane, Canada, 15.5. 7. Juan Laza, Cuba, 15-1¼. 8. Roberto More, 15-1½.

High Jump

1. Debbie Van Kiekebelt, Canada, 5-8¼, 864. 2. Judy Durham, Tacoma, Wash., 823. 3. tie, Aida Dos Santos, Brazil, 5¼, 759. 3. Tie, Lucia Vaamonde, Venezuela, 5¼, 759. 3. Tie, Mercedes Roman Mexico, 5¼, 759. 6. Tie, Penny May, Canada, 4-11, 726. 6. Tie, Silvia Tapia, Mexico, 4-11, 726. 8. Marilyn King, San Diego, Calif., 4-9, 670. 9. Tie, Marlen Elejalde, Cuba, 5-7¼, 612. 9. Tie, Marcia Garbey, Cuba, 4-7¼, 612. 9. Tie, Branwe Smith, Bermuda, 4-7¼, 612.

Final Five Event Standings

1. Debbie van Kiekebelt, Canada, 4,290. 2. Penny May, Canada, 4,112. 3. Aida dos Santos, Brazil, 3,887. 4. Marilyn King, Fremont, Calif., 3,867. 5. Lucia Vaamonde, Venezuela, 3,831. 6. Mercedes Roman, Mexico, 3,758. 7. Emilia Dryzka, Argentina, 3,641. 8. Sylvia Tapia, Mexico, 3,381. 9. Ana Clara Goldemann, Argentina, 3,350. 10. Branwen Smith, Bermuda, 3,280.

Men's Marathon Final

1. Frank Shorter, Boulder, Colo., 2:22:44. 2, Jose Garcia, Mexico, 2:26:30. 3, Hernan Barreneche, Colombia, 2:27:10. 4, Alvaro Mejia, Colombia, 2:27.59. 5, Carlos Cuque, Guatemala, 2:33:14. 6, Roland Wallingford, Canada, 2:35:26. 7, Manuel Chuc, Cuba, 2:38:33.

Men's 10-meter Hurdles Final

1, Rod Milburn, Opelousa, La, 13.4 equals Pan-Am record, record set by Earl McCullough, USA, 1967. 2, Arnaldo Bristol, Puerto Rico, 13.8. 3, Juan Morales, Cuba, 13.8. Ron Draper, Chicago disqualified for two false starts.

Men's 400-meter relay final

1, Jamaica (Alfred Daley, Carl Lawson, Lennox Miller, Don Quarrie, 39.2. 2, Cuba (Barbaro Bandomo, Pablo Montes, Juan Morales, Hermes Ramirez), 39.8. 3, United States (Willie Deckard, Marshall Dill, Ron Draper, Rod Milburn), 39.8. 4, Puerto Rico (Santiago Antonetti, Orlando Bristol, Guillermo Gonzalez, Jorge Viscarrondo), 40.2. 5, Venezuela (Felix Mata, Alberto Marchan, Jesus Rico, Orlando Cubillon, 40.8. 6, Bahamas (Walther Callender, Kerving Johnson, Timolyh Barret, Michael Sands), 40.9. 7, Peru (Fernandez Acevedo, Jorge Laeman, Julio Martinich, Julio Chia), 40.9. 8, Argentina (Pedro Bassart, Juan Carlos Dyrzka, Roberto Hogar, Andres Alonge), 41.2.

Women's 400-meter relay final

1, United States (Orlen Brown, Pat Hawkins, Mattline Render, Iris Davis), 44.5. 2, Cuba (Silvia Chibas, Marlen Diaz, Fulgencia Romay, Carmen Valdes). 45.0. 3, Colombia (Aida Ortiz, Ana Maquillon) Elsy Rivas, Juana Mosquera), 45.9. 4, Canada (Turner, Sadowick, Loverrock, Berto), 46.1. 5, Argentina (Angela Godoy, Cristina Bilqueira, Beatriz Allocco, Irene Fenler), 46.7. 6, Peru (Maria Morante, Edith Noeding, Pat Plaut, Maria Vilca), 47.3. Argentina did not finish after bad first exchange. Jamaica finished fourth, disqualified for passing out of lane.

Men's triple jump

1, Pedro Perez, Cuba 17.40 meters, 57-1 world and Pan-Am record old world record 17.39 meters, 57-¾ set by Viktor Saneyev, Russia, at 1968 Olympics, Mexico City & old Pan-Am record 16.56 meters, 54-4 by Adhemar Da Silva, Brazil, 1955 2. Nelson Prudencio, Brazil, 55-2-¼. 3, John Craft, Charleston, Ill., 53-6-½. 4, Videaux Velasquez, Cuba, 52-7-¾. 5, Timothy Barret, Bahamas, 51-1. 6, Manuel Guziurrez, Colombia, 49-3-¾. 7, Luis Carlos de Souza, Brazil, 498. 8, Jaime Pault, Colombia, 46-9-¾.

Women's Javelin

1, Tomasa Nunez, Cuba, 177-3 Pan-Am record old record 174 by Barbara Friedrich, USA, 1967. 2, Sherry Calvert, Torrance, Calif., 169-½. 3, Roberta Brown, Escondido, Calif., 167-1-½. 4, Yvonette Bayard, Cuba, 159-3-½. 5, Rosa Molina, Chile, 143-3-½. 6, Celina Surga, Venezuela, 138-5-½. 7, Vera Dilia, Peru, 130-9-½. 8, Ana Julieta Scurzoni, Argentina, 123-3½.

Men's 1,600-meter relay final

1, United States Alexander Dale, Fred Newhouse, Tom Turner, John Smith, 3:00.6 Pan-am record old record 3.02 set by the USA team in 1967. 2, Jamaica Trevor Campbell, Alfred Daley, Leighton Priestley, Garth Case, 3:03.9. 3, Trinid Tobago Edwin Roberts, Benedict Cayenne, Konl Bernard, James Trevor, 3: 4.5.40. Canada Craig Blackman, Douglas Chapman, Brian Donnelly, Ian Gordon, 3:04.9 5, Peru Fernando Acevedo, Jorge Aleman, Alfredo Diaz, Augusto Marthinares, 3:08.5. 6, Cuba Antonio Alvarez, Rodobaldo Diaz, Jose Triana, Leandro Civil, 3:08.9 7, Venezuela Raul Sanhouse, Victor Patinz, Jose Hidalgo, Alberto Marchan, 3:08.9. 8, Colombia Hugh Burgos Julio Escobar, Pedro Grajales, Jicdonio Palacios, 3:09.

Men's 3,000-meter steeplechase final

1, Mike Manley, Eugene, Ore., 8:42.2. 2, Sidney Sink, Manchester, Conn., 8:42.9. 3, Osorio Villanueva, Mexico, 8:46.0. 4, Raymond Varey, Canada, 8:51.8. 5, Victor Mora Colombia, 8:52.6. 6, Grant McLaren, Canada, 9:02.2. 7, Rafael Barcaldo, Colombia, 9.05.6. 8, Jose Leonel Cobo, Cuba 9:06.7.

Women's 1,600-meter relay final

1, United States Ester Stroy, Mavis Laing, Gwendolyn Norman, Chryl Toussaint, 3.32.4. 2, Cuba Beatriz Castillo, Marcele Chibas, Aurelia Penton, Carmen Trustee, 3:34.0. 3, Jamaica Beverley Franklin, Ruth Williams, Yvonne Saunders, Marilyn Neufville, 3:34.0. 4, Canada Joyce Sadowick, Joan Eddy, Brenda Wlash, Abigail Hoffman, 3:41.2. 5, Colombia Ana Cecilia Maquillon, Juana Mosquera, Aida Ortiz, Elsy Rivsal, 3:50.4.

Nebraskans In Baseball

Batting

		ab	r	h	2b	3b	hr	rbi	pct.
MIKE GRAHAM, OMAHA	Season	97	25	26	5	3	1	13	.259
St. Cloud, Minn. (Northern-A)	Week	40	8	12	4	2	0	5	.300
BOB HEROLD, OMAHA	Season	96	9	26	3	0	3	17	.271
Kingsport, Tenn. (Appalachian-R)	Week	22	1	8	1	0	0	6	.364
HAROLD HUNTER, OMAHA	Season	246	39	70	6	2	5	22	.285
Louisville (International-AAA)	Week	3	3	0	0	0	0	0	.000

Pitching

		g	w	l	ip	h	bb	so	era
JOHN FIENE, OMAHA	Season	5	2	1	14	20	12	13	10.93
St. Cloud, Minn. (Northern-A)	Week	1	0	0	0	2	3	0	
JIM HALLER, OMAHA	Season	11		2	58	70	22	34	3.37
Albuquerque (Dixie-AA)	Week	2	0	0	15	17	6	8	
DICK HENNINGER, HASTINGS	Season	8	0	3	19	30	10	14	6.98
Denver (American Assn.-AAA)	Week	1	0	0	3	3	2	4	
DAVID KASTER, OMAHA	Season	6	3	1	30	27	13	33	2.00
Covington, Va. (Appalachian-R)	Week	1	1	0	9	8	2	8	
GARY NEIBAUR, SCOTTSBLUFF	Season	21	10	5	139	120	52	113	2.85
Richmond, Va. (International-AAA)	Week	2	1	1	15	10	4	16	
BOB STICKELS, HASTINGS	Season	17	5	2	72	82	33	37	6.12
Des Moines (American Assn.-AAA)	Week	1	0	0	1	3	1	0	
DAN WARTHEN, OMAHA	Season	6	3	2	44	47	25	41	4.91
Watertown (Northern-A)	Week	1	1	0	9	6	2	7	

Tennis Tourney

Thursday's Results

Boys Over 12

SINGLES: First Round — Tom Hicks def. Chris Lehecka, 9-7; Lee Grossman def. Tom Magnuson, 8-4; Hicks def. Brent Smith, 8-2.

Girls 12 & Over

SINGLES: First Round — Kathy Gustafson def. Kim Quick, 8-5; Kay Crouch def. Cindy Martinez, 9-8; Ruth Eppens def. Becky Herrick, 8-2. Second Round — Wendy Brydl def. Gustafson, 8-0; Lori Thorn def. Crouch, 8-0; Christine Hawkins def. Margaret Ellis, 8-1; Eppens def. Corrinne Crouch, 8-5; Semifinals — Eppens def. Hawkins, 8-1; Brydl def. Thorn, 8-5. DOUBLES: First Round — Lori Cox-Cindy Moeller def. Crouch-Crouch, 8-5; Sue Tracy-Rosalie Jaros def. Kim Ketterer-Patty Knopp, default.

Girls 12 & Under

SINGLES: First Round — Ranae Krueger def. Lori Brydl, 8-4; Linda Olson def. Ann Raglin, 8-6; Jo Deany def. Cheryl Wolff, 11-9; Teri Bullock def. Cathy Webert, 8-1; Sheri Cox def. Cirdie Carpenter, default; Genny Norland def. Barb Grafelman, 8-1; Second Round — Deany def. Krueger, 11-9; Olson def. J. Deany, 8-5; Bullock def. Cox, 8-1; Norland def. Mulligan, 8-2 Semifinals—Olson def. C. Deany, 8-5; Bullock def. Norland, 8-2. DOUBLES: First Round—Cox Norland def. C. Deany-McDermott, 8-3; Brydl-Brydl def. Bowes-McCarty, 8-4; Van Cleaf-C. Nickerson def. R. Krueger-M. Nickerson, 8-4; Mulligan-J. Deany def. Grafelman-Hawkins, 8-3; Semifinals — Cox-Norland def. Van Cloaf-C. Nickerson, 9-7; Brydl-Brydl def. Mulligan-J. Deany, 8-2.

Thorn-Thorn def. Hawkins-Grafelman, 9-7; Mota-Hamann def. Eppens-Eppens, 8-0; Neumeister-Bargmann def. Webert-Hoobler, 9-7.

Girls Intermediate

SINGLES: First Round —Debbie Stehr def. Anne Rinne, 8-1; Emily Herick def. Becky Thompson, 8-6; Lida Smith def. Mary Feifer, 8-1; Sherry Byrdl def. Carol Stoller, 8-0; Jan Crouch def. Michele Steinnan, 8-3; Cindy Gossard def. Sandra Talley, 8-2; Second Round — Mary Hall def. Henick, 8-0; Stehr def. Smith, 9-7; Byrdl def. Weidman, 8-2; Gossard def. Crouch, 8-1; DOUBLES — Becky Thompson-Stoller def. Rinne-Bullock, 8-2.

Sherry Brydl — Mary Feifar def. Jan Crouch-Nancy Yaley, 8-2.

Boys 10 & Under

SINGLES: First Round — David Bodfield def. Pat Thompson, 8-2; Peter Eppens def. Jay Jarvis, default; Todd Thorn def. Jay Lockard, 8-1; Gary Morgan def. Scott Elsom, default; Scott Webert def. Scott Titterington, default; Blair Swing def. Eric Dodds, 8-0; Mark Hawkins def. Jay Hoobler, 8-0; Craig Johnson def. Hugh Stoddard, 8-0. Second Round — Bodfield def. Eppens, 8-2; Thorn def. Morgan, 8-1; Webert def. Swing, 8-0; Johnson def. Hawkins, 8-0. DOUBLES: First Round — Mark Newmeister & James Bargman def. Thompson & Morgan, 8-0.

Boys 12 & Under

SINGLES: First Round — Donald Cox def. Mike Lux, 8-4; Scott Schainoist def. Bert Sorenson, 8-4; Mark Newmeister def. James Bargmann, 8-1; Roger Oberle def. Tom Calvert, 8-6; Kirk Dodd def. John Haley, 8-5; Phil Howell def. Chris Whitehill, default; Lyle Faimen def. Don Cox, 8-1; Schainost def. Lyle Grafelman, 8-3; Clinton Schaeffer def. Steve Ellis, 8-2; Mark Hoobler def. Jim May, 8-3. Sound Round — Newmeister def. Oberle, 8-1; Dodds def. Howell, 8-5; Faiman def. Schainoist, 8-1; Hoobler def. Schaefer, 8-5.

Intermediate Boys

SINGLES: First Round—Bob Gustafson def. Bruce Duerschuer, 9-7; Kelly McGovern def. Mitch Schainest, 8-1; Fritz Blumer def. Brad Ruth, 8-2; Danny Scott def. Casey Lien, default; Steve Schiefelbein def. Ronnie Ogden, 8-6; Kent Krause def. Philip Carter, 8-0. Second Round — Don Gruenemeyer def. Gustafson, 8-1; McGovern def. Blumer, 8-4; Johnson def. Scott, 8-0; Krause def. Schiefelbein 8-3. DOUBLES: First Round — McGovern & Schiefelbein def. Schainest & Johnson, 8-6; Gustafson & Badfield def. Scott & Ogden, default.

Boys' Beginners, 12 & Over

DOUBLES: First Round — Kushner-Law def. Whitehill-Dodds, 8-2; Sorensen-Donnelson def. Raglin-Schatz, 8-4; Oberle-Dodds def. Hicks-Magnuson, 8-2; Faiman-Bohaty def. Funk-Nash, default. SINGLES —Dave Colvill def. Jack Raglin, 11-9; Randy Bohaty def. Tim Schatz, 8-0.

City Crown To Hillcrest

Hillcrest Country Club edged Eastridge 131 to 130 to win the Capitol City Swimming and Diving Championship Aug. 2-3.

Meadowlane showed 122 points, Knolls Country Club 116. Lincoln Country Club 87. East Hills 86, Northeast YMCA 53 and Eastborough 42.

Diving

GIRLS

9-10—Lisa McKee. 11-12—tie, Cathy O'Brien, Nancy Patoka.

Boys

8 & UNDER

50-Breaststroke—Tim Nissen (record). 50-Butterfly—Tim Nissen (record) 50-Backstroke—Brad Dewey. 50-Freestyle—Tracy Smith.

9 & 10

50-Freestyle—Brian Smith (record). 50-Butterfly—Brian Smith (record). 50-Backstroke—Jack Perry. 50-Breaststroke —Bob Gustafson.

11 & 12

50-Breaststroke—Jay Merritt (record). 50-Freestyle—Jay Merritt (record). 50-Breaststroke—Bruce Mapes. 50-Butterfly—Doug Burns.

13 & 14

100-Breaststroke—Eddie Johnson. 100-Butterfly—Eddie Johnson (record). 100-Backstroke—Eddy Mulligan. 100-Freestyle —John Harrington.

15-17

100-Freestyle—Kim Kovanda. 100-Butterfly—Kim Kovanda. 100-Breaststroke Stu Waterbury (record). 100-Backstroke —Gary Scott (record).

Girls

8 & UNDER

50-Butterfly—Shelley Bieck (record). 50-Backstroke—Shelley Bieck (record). 50-Freestyle—Teri Turnwall. 50-Breaststroke —Teri Turnwall (record).

9 & 10

50-Breaststroke—Sharon Krone (record). 50-Butterfly—Sharon Krone (record). 50-Freestyle—Lisa McKee. 50-Backstroke—Bonnie Bateman.

11 & 12

50-Breaststroke—Cathy O'Brien (record). 50-Butterfly—tie, Nancy Patoka, Kris Funk. 50-Freestyle—Diane Clyne. 50-Backstroke—Sue Logston (record).

13 & 14

100-Butterfly—Linda Krone (record). 100-Backstroke—Linda Krone (record). 100-Breaststroke—Laurie Reichenbach. 100-Freestyle—Annette Wayne (record).

15-17

100-Breaststroke — Judy Turnwall (record). 100-Butterfly—Judy Turnwall (record). 100-Backstroke—Nancy Smock. 100-Freestyle—Barb Betts (record).

Patriettes Top Omaha Club In Regional

The John F. Kennedy Patriettes of Wahoo, behind the performances of Georgia Gomez and Charlene Thompson, whitewashed Ak-Sar-Ben Electric KanDoo, 8-0, Thursday night at Ballard Field in the opener of the Mid-Central Regional Women's Softball Tournament.

Gomez gave up just one hit, a fourth inning single to Judy Rosenbaugh, while fanning four in picking up the win.

Thompson supplied the big bat with a six RBI spree. Her three-run double in the second gave Gomez all she needed in dropping the Omaha Metro champs in the double-elimination meet.

Charlene, Miss Nebraska Softball of 1970, added the finishing touches with a three-run homer in the fourth. Cathy Buell also homered for JFK., last year's regional runner-up club.

In an exhibition contest preceding the tourney opener, Gerry's blanked Garretts, 11-0.

Ak-Sar-Ben Electric	000 000 0—0	1 3
JFK Patriettes	040 310 x—8	8 1

Georgia Gomez and Cathy Buell; Jo Brugger, Pat Beister (5) and Lois Knutzen. WP—Gomez; LP—Brugger; HR—Charlene Thompson, Buell.

Tonight's first round contests:

6 p.m. — North Missouri C.T.'s, McFall, Mo. vs. Baytown Uniques, Kansas City, Mo.; 7:30—Greenwood Electric, Des Moines, Iowa, vs JFK Patriettes; 7:30—Kutis Funeral Home, St. Louis, vs. Wichita Boosterettes, Wichita, Kan.; 8:45—JFK Patriettes vs. Greenwood Electric, Des Moines, Iowa; 10:00—Taylor Tots, Scottsbluff, vs. Topeka Teamsterettes, Topeka, Kan.

LEGION BASEBALL

Juniors

THURSDAY'S RESULTS
Area 7, Second Round
Scottsbluff 17, Alliance 5
(Alliance eliminated)
North Platte 7, Gering 0
Area 6, Second Round
Hastings 17, Kearney 7
(Kearney eliminated)
Lexington 8, Holdrege 3
Grand Island 7, Central City 0

Midgets

THURSDAY'S RESULTS
Area 1-2, First Round
Omaha Cokes 3, Omaha Gateways 0
(Gateways eliminated)
WEDNESDAY'S RESULTS
Area 3, First Round
Bellevue 3, Nebraska City 1
(Nebraska City eliminated)
Ralston 11, Papillion 2
(Papillion eliminated)

Legion Tourney Begins Today

Aurora — The field for the Class B Legion Baseball tournament opening here today has been completed and opening-round pairings are set.

The Junior teams will compete in a five-day double elimination tourney, while the Midget clubs will settle their championship in a three-day single elimination affair.

Juniors: Friday—Scribner vs. Auburn, 6 p.m.; St. Paul vs. Chadron, 8 p.m.

Midgets: Sunday—Cozad vs. Broken Bow, 6 p.m.; Monday—Dodge vs. Harvard, 6 p.m.

U.S. Volleyball Team Headed For Cuba

Washington (AP) — The U.S. volleyball team has been granted permission to take part in an international tournament in Cuba later this month, State Department sources said Thursday.

The tournament is set to begin Aug. 13 and will also involve the national teams of Canada and Cuba. It will determine the North American area representative for volleyball competition at the 1972 Olympic Games in Munich.

Beban Calls It Quits

Denver (AP) — Gary Beban 1967 Heisman Trophy winner from UCLA, was placed on waivers Thursday by the Denver Broncos of the National Football League, and afterward said he is finished with pro football.

Alley Action

Men's 230 Games, 600 Series
At Parkway — Dick Boles, 233.
Ladies' 200 Games, 525 Series
At Parkway — Eddie Hagelberger, 217.
At Plaza — Dot Larson, 532; Jonni Carepnter, 200; Fran Tuttle, 205; Jamie Brehm, 206; Kathy Hartz, 112 triplicate.

MEN'S SOFTBALL

Diamond Bar & Grill 8, Bankers Life of Nebr. 7; Ben's Bombers 4, Eastern Ambulance 3; Sittler Off Sale 18, Broncos 10; Crocker Claims 3, Archer Daniel 0; Jaycees 12, Dirt Cheap Freaks 7; Midwest Life 10, Zanies 0; Pencil Pushers 10, Neb. Wesleyan 0.

FEATURE RACES

At Saratoga

Lucky Traveler	72.00	24.80	11.00
Tibb		54.60	14.00
Forward Gal			3.20

At Monmouth Park

Willywin	10.20	4.40	3.40
Famous Gun		4.20	3.20
Dusty Road			6.00

At Arlington Park

Mito Sal	4.60	2.80	2.40
Anny Rooncy		4.00	3.00
Likely Lady			3.60

At Liberty Bell

Road Man	23.40	8.20	4.40
Charlie's Luck		4.60	3.00
Cincinnatus			2.80

Major League Box Scores

Thursday

National League

SAN DIEGO	ab r h bi	CHICAGO	ab r h bi
Hernandz ss	3 0 0 0	Kessinger ss	4 1 1 0
Jestadt 2b	3 0 0 0	Beckert 2b	4 0 1 0
Murrell ph	1 0 0 0	BWilliams lf	4 1 2 2
Gaston cf	4 0 0 0	Pepitone 1b	3 0 1 1
Colbert 1b	3 0 0 0	Hickman rf	3 0 0 0
OBrown rf	3 0 1 0	Santo 3b	3 0 0 0
Spiezio 3b	3 0 0 0	James cf	3 0 0 0
Lee lf	3 0 0 0	Martin c	3 1 1 0
Barton c	2 0 0 0	Pizarro p	2 0 0 0
Kirby p	2 0 0 0		
Campbell ph	1 0 0 0		
Total	28 0 1 0	Total	29 3 6 3

San Diego	000 000 000—0
Chicago	000 000 03x—3

E—Lee, Jestadt 2. DP—San Diego 1. LOB—San Diego 3, Chicago 4. S3—Kessinger, B.Williams. S—Pizarro.

	IP	H	R	ER	BB	SO
Kirby (L,10-9)	8	6	3	0	1	4
Pizarro (W,3-1)	9	1	0	0	2	9

WP—Kirby. T—2:07. A—25,233.

PITTSBURGH	ab r h bi	MONTREAL	ab r h bi
Cash 2b	5 1 2 2	Hunt 2b	5 0 2 0
Alley ss	4 0 2 1	Day cf	3 0 0 0
Clemente rf	5 0 0 0	Staub rf	4 1 1 0
Stargell lf	3 2 1 1	Fairly 1b	4 1 1 0
AOliver cf	5 1 2 1	Bailey 3b	3 0 1 1
BRobrtsn 1b	3 0 1 0	Gosger lf	4 0 1 0
Sanguilln c	4 0 1 1	Bateman c	1 0 0 0
Pagan 3b	1 1 1 1	Boccabila c	3 0 0 0
Hernandz 3b	2 1 0 0	Wine ss	3 0 0 0
Kison p	4 1 1 0	Strhmayr p	1 0 0 0
		Fairey ph	0 0 0 0
		McGinn p	0 0 0 0
		HReed p	0 0 0 0
		Sutherlnl ph	1 0 1 0
		Raymond p	0 0 0 0
		Woods ph	1 0 0 0
Total	36 7 11 7	Total	33 2 7 1

Pittsburgh	011 031 010—7
Montreal	000 002 000—2

E—Hunt, Clemente. DP—Pittsburgh 1, Montreal 1. LOB—Pittsburgh 7, Montreal 8. 2B—Kison. 3B—Gosger, Alley 2. HR—Stargell (39), Pagan (5), A.Oliver (6). SB—Day, Bailey. S—Alley.

	IP	H	R	ER	BB	SO
Kison (W,3-2)	9	7	2	1	4	6
Strohmayer (L,4-4)	5	6	5	5	0	3
McGinn	1-3	2	1	1	1	0
H.Reed	1 2-3	1	0	0	0	3
Raymond	2	2	1	1	2	3

HBP—by Strohmayer (Pagan). WP—Kison. T—2:20. A—21,223.

NEW YORK	ab r h bi	ATLANTA	ab r h bi
Harrelson ss	8 0 4 1	Millan 2b	6 0 1 0
WGarrett 2b	5 0 3 0	Garr lf	4 0 0 0
Agee cf	8 0 0 0	Nash p	2 0 0 0
CJones lf	8 0 1 0	Evans 3b	1 0 1 1
Kranpool 1b	7 0 2 0	HAaron rf	4 0 1 1
Singleton rf	5 0 1 0	EWillams c	6 0 1 0
Asprmnte 3b	4 1 2 0	TAaron 1b	7 0 1 0
Foli 2b	3 0 0 0	Lum cf	7 0 2 0
Grote c	4 0 2 0	Verslles 3b	7 0 0 0
Hahn pr	0 0 0 0	Barber p	0 0 0 0
Dyer c	2 0 0 0	MPerez ss	7 1 2 0
Sadecki p	3 0 0 0	TKelley p	4 0 2 0
Shamsky ph	1 0 0 0	SJackson cf	2 1 2 0
Frisella p	0 0 0 0		
Marshall ph	1 0 0 0		
McGraw p	1 0 0 0		
Cindenon ph	1 0 0 0		
RTaylor p	0 0 0 0		
Total	61 1 15 1	Total	57 2 13 2

One out when winning run scored.

New York	000 010 000 000 000 00— 1
Atlanta	001 0 0 0 000 000 000 01— 2

E—.Williams 2, T.Aaron, Verslles. DP—New York 2, Atlanta 6. LOB—New York 18, Atlanta 14. 2B—E.Williams, M.Perez. SB—Harrelson 2. S—Garr, Millan 2, Foli.

	IP	H	R	ER	BB	SO
Sadecki	8	7	1	1	2	5
Frisella	2	1	0	0	1	2
McGraw	5	3	0	0	2	3
R.Taylor (L,2-2)	1 1-3	2	1	1	0	0
T.Kelley	10	11	1	1	6	4
Nash	6	4	0	0	2	5
Barber (W,1-1)	1	0	0	0	0	2

WP—T.Kelley 2. T—4:23. A—23,598.

LOS ANGELES	ab r h bi	HOUSTON	ab r h bi
Wills ss	4 0 2 0	Metzger ss	4 0 1 0
Buckner rf	4 1 0 0	Morgan 2b	3 0 0 0
WDavis cf	4 0 1 0	Wynn rf	2 0 0 0
RAllen 1b	3 1 0 0	Cedeno cf	4 0 1 0
Sims c	0 0 0 0	Rader 3b	4 0 0 0
Crawford lf	3 1 1 0	Menke 1b	3 0 1
WParker 1b	1 0 1 1	JAlou lf	4 0 2 0
Lefebvre 2b	4 0 1 1	Hiatt c	3 0 1 0
Haller c	1 0 0 0	Geronimo pr	0 0 0 0
Mota lf	1 0 0 0	Howard c	1 0 0 0
Garvey 3b	4 0 0 1	Billinghm p	1 0 0 0
Singer p	4 0 1 0	Chiles ph	1 0 0 0
		Culver p	0 0 0 0
		NMiller ph	1 0 0 0
		Gladding p	0 0 0 0
		Lemaster p	0 0 0 0
		Watson ph	1 0 0 0
Total	33 3 7 3	Total	32 0 6 0

Los Angeles	000 200 001—3
Houston	000 000 000—0

E—Wynn, Gladding. DP—Los Angeles 1. LOB—Los Angeles 14, Houston 9. 2B—Cedeno. SB—Wills. S—W.Davis. SF—Garvey.

	IP	H	R	ER	BB	SO
Singer (W,6-13)	9	6	0	0	4	10
Billingham (L,5-10)	6	5	2	2	5	4
Culver	1	0	0	0	0	1
Gladding	1 1-3	1	1	0	0	0
Lemaster	2-3	1	0	0	1	0

HBP—by Billingham (Crawford), by Gladding (Haller), by Gladding (Buckner). T—2:21. A—17,893.

SAN FRANCISCO	ab r h bi	ST. LOUIS	ab r h bi
Bonds cf	5 0 2 0	Brock lf	4 1 1 0
Fuentes 2b	5 1 3 0	Cruz cf	3 2 1 1
Hendersn lf	4 0 2 0	MAlou rf	2 0 2 2
McCovey 1b	4 0 0 0	Torre 3b	3 0 0 0
Dietz c	4 0 1 0	Simmons c	3 0 0 0
Kingman rf	4 1 1 1	Burda 1b	3 0 2 0
Speier ss	4 0 0 0	Kubiak 2b	3 0 1 0
Gallagher 3b	4 0 2 0	Maxvill ss	3 0 0 0
Duffy pr	0 0 0 0	Cleveland p	3 0 1 0
Marichal p	2 0 0 0	Drbwsky p	0 0 0 0
Hart ph	1 0 0 0		
McMahon p	0 0 0 0		
Hamilton p	0 0 0 0		
Rosario ph	1 0 0 0		
Total	38 2 11 1	Total	27 3 8 3

San Francisco	100 000 010—2
St. Louis	100 101 00x—3

N—Torre, Marichal. DP—San Francisco 2. LOB—San Francisco 10, St. Louis 2. 3B—Fuentes. HR—Cruz (4), Kingman (4). SB—Brock. SF—Henderson, M.Alou.

	IP	H	R	ER	BB	SO
Marichal (L,10-8)	6	6	3	2	1	2
McMahon	1 1-3	2	0	0	0	1
Hamilton	2-3	0	0	0	0	1
Cleveland (W,10-9)	8 1-3	10	2	2	0	5
Drabowsky	2-3	1	0	0	0	0

WP—Marichal. T—2:12. A—18,641.

American League

CLEVELAND	ab r h bi	WASHINGTON	ab r h bi
Uhlaendr cf	5 1 2 0	Unser cf	2 1 0 0
Pinson rf	4 1 2 1	DNelson 3b	4 0 0 0
Chmbliss 1b	4 2 1 1	Mincher 1b	3 0 3 1
Nettles 3b	4 1 1 0	FHoward lf	3 0 0 0
Baker lf	5 1 1 1	Billings c	4 0 0 0
Fosse c	5 1 2 2	McCraw rf	3 0 1 0
Lowenstn 2b	4 0 0 0	Maddox ph	0 0 0 0
Leon ss	3 0 1 1	BAllen 2b	2 0 2 0
Colbert p	3 0 0 0	Harrah ph	0 0 0 0
Austin p	0 0 0 0	Cullen ss	4 0 0 0
Farmer p	0 0 0 0	Thompsn p	1 0 0 0
		Grzenda p	0 0 0 0
		Pina p	0 0 0 0
		Lindblad p	0 0 0 0
		Randle ph	1 0 0 0
		Riddlebgr p	0 0 0 0
		Burrughs ph	1 0 0 0
Total	37 7 10 6	Total	28 1 6 1

Cleveland	010 050 001—7
Washington	100 000 000—1

E—B.Allen. DP—Cleveland 5. LOB—Cleveland 9, Washington 8. 2B—Mincher, Uhlaenler, Pinson, Chambliss, Baker. SB—Leon, Pinson. S—Colbert.

	IP	H	R	ER	BB	SO
Colbert (W,3-2)	8	6	1	1	5	3
Austin	0	0	0	0	2	0
Farmer	1	0	0	0	0	1
Thompson (L,0-3)	4 1-3	7	5	5	2	4
Grzenda	0	1	1	1	0	0
Pina	0	0	0	0	0	0
Lindblad	2 2-3	0	0	0	1	3
Riddlebergr	2	2	1	1	1	3

Save—Farmer. HBP—by Colbert (Thompson), by Lindblad (Pinson). WP—Colbert, Lindblad. PB—Billings. T—2:45. A— 4,694.

BALTIMORE	ab r h bi	NEW YORK	ab r h bi
Buford lf	4 0 0 0	Clarke 2b	2 0 0 0
Rettenmd cf	4 0 1 0	Munson c	4 1 1 0
JPowell 1b	3 0 0 0	Murcer cf	4 1 2 0
FRobinsn rf	4 0 0 0	White lf	3 1 0 0
Hendrcks c	3 0 2 0	Cater 3b	4 1 1 2
BRobinsn 3b	4 0 0 0	JEllis 1b	3 0 0 0
DJohnson 2b	3 0 0 0	Kenney 3b	0 0 0 0
Belanger ss	3 0 0 0	Swoboda rf	3 1 1 1
Cuellar p	2 0 0 0	Michael ss	3 0 1 0
Dukes p	0 0 0 0	Stotlmyre p	3 0 1 2
Shopay ph	1 0 0 0		
Boswell p	0 0 0 0		
Total	31 0 3 0	Total	29 5 7 5

Baltimore	000 000 000—0
New York	000 000 50x—5

E—Cater. DP—Baltimore 1. LOB—Baltimore 6, New York 3. SB—Clarke.

	IP	H	R	ER	BB	SO
Cuellar (L,13-5)	6 2-3	7	5	5	2	1
Dukes	1-3	0	0	0	1	0
Boswell	1	0	0	0	0	1
Stottlmyre (W,11-10)	9	3	0	0	2	6

WP—Stottlemyre. T—2:05.

DETROIT	ab r h bi	BOSTON	ab r h bi
ARodrgez 3b	4 1 3 0	Griffin 2b	4 1 1 1
TTaylor 2b	4 1 1 0	Aparicio ss	4 1 2 0
Kaline rf	5 1 2 0	RSmith rf	3 1 1 0
WHorton lf	5 1 3 4	Ystrmski lf	2 0 0 0
Freehan c	3 0 1 0	Petrocll 3b	2 1 1 0
MStanley cf	4 0 0 0	Scott 1b	4 1 1 2
Northrup ph	1 0 0 0	BCongiro cf	4 0 1 0
IBrown 1b	3 0 1 0	Mntgmry c	4 0 2 2
Brnkman ss	4 0 1 0	Peters p	4 0 1 0
Cain p	4 0 0 0	Bolin p	0 0 0 0
Schermn p	0 0 0 0	Lyle p	0 0 0 0
Chance p	0 0 0 0		
Total	37 4 12 4	Total	31 5 10 5

Detroit	001 000 012—4
Boston	000 000 05x—5

—M.Stanley. DP—Detroit 1, Boston 1. LOB—Detroit 12, Boston 7. 2B—A.Rodriguez 2, Aparicio, Montgomry, Kaline. HR—W.Horton (18), Griffin (2). SB—Petrocelli.

	IP	H	R	ER	BB	SO
Cain (L,5-7)	7	8	3	3	4	6
Scherman	1-3	1	2	2	1	1
Chance	2-3	1	0	0	0	1
Peters (W,11-8)	8 1-3	11	4	4	5	3
Bolin	0	1	0	0	1	0
Lyle	2-3	0	0	0	0	0

Save—Lyle. WP—Scherman. PB—Montgomry. T—2:55. A—27,778.

MINNESOTA	ab r h bi	KANSAS CITY	ab r h bi
Braun 3b	5 0 0 0	Patek ss	4 1 0 0
Tovar lf	5 1 2 0	Rojas 2b	2 2 1 0
Oliva rf	5 1 2 1	Otis cf	5 1 1 3
Carew 2b	4 1 1 0	Piniella lf	4 1 2 1
Cardenas ss	2 0 1 1	Harrison 1b	3 0 1 1
Holt 1b	4 0 3 2	Schaal 3b	3 1 0 0
Reese 1b	0 0 0 0	ROliver rf	3 0 2 2
Mitterwld c	4 0 1 0	JMay c	1 0 0 0
Nettles cf	2 0 0 0	Paepke c	3 0 0 0
Thomas lf	1 0 0 0	RNelson p	1 0 0 0
THall p	3 1 1 0	Butler p	0 0 0 0
SWilliams p	0 0 0 0	Abernthy p	1 0 1 0
Gebhard p	0 0 0 0	Knoop ph	1 1 1 0
Thompsn ph	1 0 1 0	Brgmeier p	1 0 0 0
Strckland p	0 0 0 0		
Total	36 4 12 4	Total	32 7 9 7

Minnesota	012 100 000—4
Kansas City	100 101 40x—7

E—Patek, Braun. DP—Minnesota 1, Kansas City 2. LOB—Minnesota 9, Kansas City 8. 2B—Carew, Mitterwald, Pinella, R.Oliver, Otis. 3B—Pinella, Knoop. SB—Holt, Patek. S—Cardenas. SF—Cardenas, R.Oliver.

	IP	H	R	ER	BB	SO
T.Hall	6	5	4	3	4	5
S.Williams (L,10-2)	0	1	3	3	1	0
Gebhard	1	2	0	0	0	0
Strickland	1	1	0	0	0	1
R.Nelson	3	6	3	3	2	3
Butler	1	3	1	1	0	0
Abernathy (W,3-4)	3	2	0	0	0	3
Burgmeier	2	1	0	0	0	0

HBP—by S.Williams (Patek). T—2:40. A— 9,255.

Wednesday

American League

MILWAUKEE	ab r h bi	OAKLAND	ab r h bi
Harper lf	4 1 2 1	Campnris ss	4 1 1 0
Theobald 2b	5 1 1 0	Monday cf	4 1 2 0
DMay rf	3 1 2 3	RJackson rf	5 1 2 1
Mitchell rf	1 0 0 0	TDavis lf	4 1 1 0
Voss ph	0 0 0 0	Knowles p	0 0 0 0
Cardenal cf	4 0 2 0	Locker p	1 0 0 0
Briggs 1b	2 1 1 1	Bando 3b	3 2 1 4
Kosco 1b	2 0 0 0	Epstein 1b	2 0 0 0
Ratliff c	3 0 0 0	Tenace c	4 0 1 0
Pena 3b	1 0 0 0	DGreen 2b	3 0 0 0
Matchick 3b	3 0 0 0	Dobson p	2 0 1 0
ERodrgez c	2 1 1 0	Blefary ph	1 0 0 0
Heise ss	4 0 3 0	Mangual lf	1 0 1 1
Lopez p	2 0 0 0		
Weaver p	0 0 0 0		
Morris p	0 0 0 0		
Schofield ph	1 0 0 0		
Sanders p	0 0 0 0		
Total	37 5 12 5	Total	34 6 10 6

Milwaukee	010 030 010—5
Oakland	004 010 10x—6

E—Heise, Locker. DP—Milwaukee 1, Oakland 1. LOB—Milwaukee 11, Oakland 10. 2B—Cardenal, Heise. HR—Briggs (12), Bando (17), D.May (9), R.Jackson (18). SB—T.Davis, Campaneris. S—Weaver.

	IP	H	R	ER	BB	SO
Lopez (L,2-7)	4 2-3	8	5	1	3	1
Weaver	2-3	1	0	0	0	0
Morris	1 2-3	1	1	1	3	2
Sanders	1	0	0	0	0	3
Dobson (W,11-1)	6	8	4	4	3	6
Knowles	1 1-3	3	1	1	0	2
Locker	1 2-3	1	0	0	2	0

Save—Locker. WP—Morris 2. PB—Tenace. T—2:56. A— 5,296.

CHICAGO	ab r h bi	CALIFORNIA	ab r h bi
PKelly rf	4 2 1 0	Alomar 2b	5 0 1 1
Johnstone cf	6 2 2 0	Berry cf	5 1 2 0
McKinny 2b	6 2 2 2	McMullen 3b	4 0 0 0
Melton 3b	3 2 1 0	Maloney p	0 0 0 0
Reichardt lf	5 0 2 1	Torborg ph	1 0 0 0
Hrrmann c	3 1 1 1	Cowan lf	5 1 3 2
Andrews 1b	2 1 1 2	TReynlds rf	3 0 0 0
Morales ss	5 0 1 1	Spencer 1b	4 0 1 0
John p	4 0 2 1	Moses c	4 1 4 0
		OBrien ss	4 0 0 0
		Mesersth p	0 0 0 0
		Queen p	1 0 0 0
		Repoz ph	1 0 0 0
		EFisher p	0 0 0 0
		Rivers rf	2 0 1 0
Total	38 10 13 8	Total	39 3 12 3

Chicago	420 102 010—10
California	000 002 100— 3

E—Alomar, McKinney 3, Melton. DP—Chicago 2. LOB—Chicago 12, California 10. 2B—Andrews. HR—Cowan (4). SB—P.Kelly, Johnstone.

	IP	H	R	ER	BB	SO
John (W,10-11)	9	12	3	2	1	3
Mesersth (L,10-11)	1 2-3	5	6	6	3	0
Queen	3 1-3	3	1	1	4	0
E.Fisher	2	4	2	2	0	2
Maloney	2	1	1	1	3	0

HBP—by Messersmith (Melton). WP—Messersmith, Queen. T—2:45. A— 8,443.

HANK'S AUTO STORES

SEASON SPECIALS
Cherry Bomb Mufflers
Trailer Hitches All Cars Thru 71
Touch Up Paint 71 Cars
Cycle Helmets
California Custom Access.
Motorola Radio & Tape Players
Deflective Shields

Hurst Shifters
Delco Air Shocks
Monroematic Shocks
Custom Wheels
Iko Parts
Dixco Tachs & Gauges
Rubbermaid-Car Mats

216 So. 11th
Free Parking & Service Garage at Rear of Store
Open all day Saturday.
Dial 477-4491

SATURDAY ONLY TIRE CLEARANCE

Save on our discontinued, blemished and used tires during this special clearance. All tires are low, low priced for 10 hours only!

8:00 a.m.-6:00 p.m. Saturday only!

It's Brandeis' great tire clearance sale . . . a gigantic 10-hour special We've completed our tire inventory and found we're overstocked in many tires, including special purchased, blemished, discontinued and odd-and-end tires. You'll save on blackwalls, whitewalls, nylon, belted, radial, tubed, tubeless for sports cars, big cars and regular size cars. Our tire experts will give you quick service. We'll trade tires, mount them free or put them in your trunk. All tires are on display. All tires carry our triple nationwide road hazard and workmanship guarantee. Shop early for the best selection in your sizes. Bring your Brandeis credit card.

Receive S & H Green Stamps on all your purchases, cash or charge, the day you buy.

BRANDEIS TIRE CENTERS
10th and N Streets Phone 477-1211

TORO clean-up sale!
Save $20.

21" Toro Guardian†
~~Regularly $134.95~~*
Now only $114.95*

We've trimmed prices on our entire GUARDIAN mower line. You save $20 on any 21-inch GUARDIAN, or $10 on the 19-inch models. No matter which GUARDIAN you choose for fall clean-up chores, you'll get a great value. Exclusive Toro features include:

Rear Safety Shield
Deflector Bar (at the grass discharge)
Safety Stop Switch
Blade Guard
Wind-Tunnel® Blade Housing

That Wind-Tunnel housing sucks up debris, and packs it into Toro's redesigned bags. Makes fall clean-up a snap! Ask your dealer about additional savings on clean-up bagging kits.

TORO
We Take Care™

*Mfg. suggested retail prices. Special offer ends Nov. 1, 1971.
†Exclusive trade name of Toro Manufacturing Corporation

Across from the Children's Zoo
UNITED SUPPLY & RENTS
29th & A St. Mon. Thru Fri. 8:00 to 8:30 Sat. 8:00 to 6, Sunday 8 to 1 423-8511

NewspaperARCHIVE®

Tie In American Classic

. . . HILL, HEARD SHARE FIRST ROUND ADVANTAGE AT AKRON

Akron, Ohio (AP) — Mike Hill curled in a 30-foot birdie putt on the 18th hole Thursday to shoot a four-under-par 67 and tie Jerry Heard for the first round lead in the $150,0000 American Golf Classic here.

Hill hampered by putting problems in a winless year played brilliantly on Firestone South's greens, rolling in six putts for birdies to offset a trio of bogeys in near perfect weather over the 7,180-yard layout.

Beard, whose best 1971 finish was second at Memphis played steadier, sinking short birdie putts at Nos. 2, 16 and 17 in a bogey-less round.

They were one shot ahead of Gay Bewer and Fred Marti, two more pros who have not won on the regular tour this season. Marti did win the satellite Ontario, Calif., event during the winter, however.

Five players were deadlocked at 69s. They were Terry Wilcox, Bob Lunn, John Miller, Dale Douglass and Bob Stone.

Among six tied at par 70 were Arnold Palmer, bidding for an unprecedented fifth tour triumph this season. It was the first time in nine rounds, however, that golfing's millionaire from Latrobe, Pa., had not led the field.

Twenty-four players were within four shots of the coleader, including 11 at 71.

Jack Nicklaus, 1971 PGA winner who paired with Palmer to win the National Team Championship last week, ran into trouble on the greens and was among 15 players in a logjam at 73.

Hill, 32-year-old Jackson, Mich., brother of controversial Dave Hill, credited Brewer with helping his putting.

"He said I was hitting it too quickly, that I was putting too much with my hands in practice rounds here," said Hill, whose best finish was a tie for 10th in the Tallahassee Open this year.

Heard was surprised with his round that included on 31 putts, the same figure as his coleader.

"I played horrible in practice rounds here, I'm really surprised with my score," said Heard, 24, of Visalia, Calif.

"That's as good as I can play," said Brewer after shooting a pair of birdies in a bogeyless round. The 39-year-old Dallas pro has not won since the 1967 Masters and has not led a tour tournament round this year.

Marti, whose only 1971 victory was in the Ontario satellite event, said he missed the last two tour stops and went fishing instead. "My head was bad," he said. It was more mental than physical."

Marti, 30, who plays out of pounds since Christmas down Baytown, Tex., missed only three greens and ran in four birdie putts of 1 to 25 feet. Two of the greens he missed cost him bogeys at 6 and 9.

Neither Brewer or Marti are enjoying big years in 1971. Marti is 59th on the money list with $27,171 and Brewer is 61st with $27,006.

Mike Hill	34-33—67
Jerry Heard	34-33—67
Gay Brewer Jr.	34-34—68
Fred Marti	35-33—68
Dale Douglas	36-33—69
Bob Lunn	34-35—69
Bob Stone	34-35—69
John Miller	37-32—69
Terry Wilcox	35-34—69
Tom Weiskopf	35-35—70
Bobby Cole	35-35—70
Bert Greene	36-34—70
Chi Chi Rodriguez	34-36—70
Johnny Pott	36-34—70
Arnold Palmer	35-35—70
Steve Reid	39-32—71
Orville Moody	35-36—71
Al Geiberger	37-34—71
Hugh Royer	38-33—71
Julius Boros	34-37—71
Mason Rudolph	35-36—71
John Schroeder	38-33—71
P.H. Sikes	35-36—71
Homero Blancas	38-33—71
Tony Jacklin	34-37—71
Jim Jamieson	35-36—71
Laborn Harris Jr.	37-35—72
Dick Crawford	35-37—72
Dick Lotz	36-36—72
Tom Shaw	35-37—72
Rex Baxter Jr.	37-35—72
Phil Rodgers	33-39—72
Dough Sanders	37-35—72
Tommy Aaron	38-34—72
Jim Wiechers	38-34—72
Don Bies	37-38—73
David Graham	37-36—73

Tennis Tourney

Thursday's Results

Boys Over 12

SINGLES: First Round — Tom Hicks def. Chris Lehecka, 9-7; Lee Grossman def. Tom Magnuson, 8-4; Hicks def. Brent Smith, 8-2.

Girls 12 & Over

SINGLES: First Round — Kathy Gustafson def. Kim Quick, 8-5; Kay Crouch def. Cindy Martinez, 9-8; Ruth Eppens def. Becky Herrick, 8-2. **Second Round** — Wendy Brydl def. Gustafson, 8-0; Lori Thorn def. Crouch, 8-0; Christine Hawkins def. Margaret Ellis, 8-1; Eppens def. Corrinne Crouch, 8-5; **Semifinals** — Eppens def. Hawkins, 8-1; Brydl def. Thorn, 8-5. **DOUBLES: First Round** — Lori Cox-Cindy Moeller def. Crouch-Crouch, 8-5; Sue Tracy-Rosalie Jaros def. Kim Ketterer-Patty Knopp, default.

Girls 12 & Under

SINGLES: First Round — Ranae Krueger def. Lori Brydl, 8-4; Linda Olson def. Ann Raglin, 8-6; Jo Deany def. Cheryl Wolff, 11-9; Teri Bullock def. Cathy Webert, 8-1; Sheri Cox def. Cirdie Carpenter, default; Genny Norland def. Barb Grafelman, 8-1; **Second Round** — Deany def. Krueger, 11-9; Olson def. J. Deany, 8-5; Bullock def. Cox, 8-1; Norland def. Mulligan, 8-2 **Semifinals**—Olson def. C. Deany, 8-5; Bullock def. Norland, 8-2. **DOUBLES: First Round**—Cox Norland def. C. Deany-McDermott, 8-3; Brydl-Brydl def. Bowes-McCarty, 8-4; Van Cleaf-C. Nickerson def. R. Krueger-M. Nickerson, 8-4; Mulligan-J. Deany def. Grafelman-Hawkins, 8-3; **Semifinals** — Cox-Norland def. Van Cloaf-C. Nickerson, 9-7; Brydl-Brydl def. Mulligan-J. Deany, 8-2.

Thorn-Thorn def. Hawkins-Grafelman, 9-7; Mota-Hamann def. Eppens-Eppens, 8-0; Neumeister-Bargmann def. Webert-Hoobler, 9-7.

Girls Intermediate

SINGLES: First Round —Debbie Stehr def. Anne Rinne, 8-1; Emily Herick def. Becky Thompson, 8-6; Lida Smith def. Mary Feifer, 8-1; Sherry Byrdl def. Carol Stoller, 8-0; Jan Crouch def. Michele Steinnan, 8-3; Cindy Gossard def. Sandra Talley, 8-2; **Second Round** — Mary Hall def. Henick, 8-0; Stehr def. Smith, 9-7; Byrdl def. Weidman, 8-2; Gossard def. Crouch, 8-1; **DOUBLES** — Becky Thompson-Stoller def. Rinne-Bullock, 8-2.

Sherry Brydl — Mary Fejfar def. Jan Crouch-Nancy Yaley, 8-2.

Boys 10 & Under

SINGLES: First Round — David Bodfield def. Pat Thompson, 8-2; Peter Eppens def. Jay Jarvis, default; Todd Thorn def. Jay Lockard, 8-1; Gary Morgan def. Scott Elsom, default; Scott Webert def. Scott Titterington, default; Blair Swing def. Eric Dodds, 8-0; Mark Hawkins def. Jay Hoobler, 8-0; Craig Johnson def. Hugh Stoddard, 8-0. **Second Round** — Bodfield def. Eppens, 8-2; Thorn def. Morgan, 8-1; Webert def. Swing, 8-0; Johnson def. Hawkins, 8-0. **DOUBLES: First Round** — Mark Newmeister & James Bargman def. Thompson & Morgan, 8-0.

Boys 12 & Under

SINGLES: First Round — Donald Cox def. Mike Lux, 8-4; Scott Schainoist def. Bert Sorenson, 8-4; Mark Newmeister def. James Bargmann, 8-1; Roger Oberle def. Tom Calvert, 8-6; Kirk Dodd def. John Haley, 8-5; Phil Howell def. Chris Whitehill, default; Lyle Faimen def. Don Cox, 8-1; Schainost def. Lyle Graielman, 8-3; Clinton Schaeffer def. Steve Ellis, 8-2; Mark Hoobler def. Jim May, 8-3. **Sound Round** — Newmeister def. Oberle, 8-1; Dodds def. Howell, 8-5; Faiman def. Schainoist, 8-1; Hoobler def. Schaefer, 8-5.

Intermediate Boys

SINGLES: First Round—Bob Gustafson def. Bruce Duerschuer, 9-7; Kelly McGovern def. Mitch Schainest, 8-1; **Fritz** Blumer def. Brad Ruth, 8-2; Danny Scott def. Casey Lien, default; Steve Schiefelbein def. Ronnie Ogden, 8-6; Kent **Krause** def. Philip Carter, 8-0. **Second Round** — Don Gruenemeyer def. Gustafson, 8-1; McGovern def. Blumer, 8-4; Johnson def. Scott, 8-0; Krause def. Schiefelbein 8-3. **DOUBLES: First Round** — McGovern & Schiefelbein def. Schainest & Johnson, 8-6; Gustafson & Badfield def. Scott & Ogden, default.

Boys' Beginners, 12 & Over

DOUBLES: First Round — Kushner-Law def. Whitehill-Dodds, 8-2; Sorensen-Donnelson def. Raglin-Schatz, 8-4; Oberle-Dodds def. Hicks-Magnuson, 8-2; Faiman-Bohaty def. Funk-Nash, default. **SINGLES** —Dave Colvill def. Jack Raglin, 11-9; Randy Bohaty def. Tim Schatz, 8-0.

Major League Box Scores

Thursday

National League

SAN DIEGO	ab	r	h	bi	CHICAGO	ab	r	h	bi
Hernandz ss	3	0	0	0	Kessinger ss	4	1	1	0
Jestadt 2b	3	0	0	0	Beckert 2b	4	0	1	0
Murrell ph	1	0	0	0	BWilliams lf	4	1	2	2
Gaston cf	4	0	0	0	Pepitone 1b	3	0	1	1
Colbert 1b	3	0	0	0	Hickman rf	3	0	0	0
OBrown rf	3	0	1	0	Santo 3b	3	0	0	0
Spiezio 3b	3	0	0	0	James cf	3	0	0	0
Lee lf	3	0	0	0	Martin c	3	1	1	0
Barton c	2	0	0	0	Pizarro p	2	0	0	0
Kirby p	2	0	0	0					
Campbell ph	1	0	0	0					
Total	28	0	1	0	Total	29	3	6	3

San Diego .... 000 000 000—0
Chicago .... 000 000 03x—3

E—Lee, Jestadt 2. DP—San Diego 1. LOB—San Diego 3, Chicago 4. SB—Kessinger, B.Williams. S—Pizarro.

	IP	H	R	ER	BB	SO
Kirby (L,10-9)	8	6	3	0	1	4
Pizarro (W,3-1)	9	1	0	0	2	9

WP—Kirby. T—2:07. A—25,233.

PITTSBURGH	ab	r	h	bi	MONTREAL	ab	r	h	bi
Cash 2b	5	1	2	2	Hunt 2b	5	0	2	0
Alley ss	4	0	2	1	Day cf	3	0	0	0
Clemente rf	5	0	0	0	Staub rf	4	1	1	0
Stargell lf	3	2	1	1	Fairly 1b	4	1	1	0
AOliver cf	5	1	2	1	Bailey 3b	3	0	1	1
BRobrtsn 1b	3	0	1	0	Gosger lf	4	0	1	0
Sanguilln c	4	0	1	1	Bateman c	1	0	0	0
Pagan 3b	1	1	1	1	Boccablla c	3	0	0	0
Hernandz 3b	2	1	0	0	Wine ss	3	0	0	0
Kison p	4	1	1	0	Strhmayr p	1	0	0	0
					Fairey ph	0	0	0	0
					McGinn p	0	0	0	0
					HReed p	0	0	0	0
					Sutherlnl ph	1	0	1	0
					Raymond p	0	0	0	0
					Woods ph	1	0	0	0
Total	36	7	11	7	Total	33	2	7	1

Pittsburgh .... 011 031 010—7
Montreal .... 000 002 000—2

E—Hunt, Clemente. DP—Pittsburgh 1, Montreal 1. LOB—Pittsburgh 7, Montreal 8. 2B—Kison. 3B—Gosger, Alley 2. HR—Stargell (39), Pagan (5), A.Oliver (6). SB—Day, Bailey. S—Alley.

	IP	H	R	ER	BB	SO
Kison (W,3-2)	9	7	2	1	4	6
Strohmayer (L,4-4)	5	6	5	5	0	3
McGinn	1-3	2	1	1	1	0
H.Reed	1 2-3	1	0	0	0	3
Raymond	2	2	1	1	2	3

HBP—by Strohmayer (Pagan). WP—Kison. T—2:20. A—21,223.

NEW YORK	ab	r	h	bi	ATLANTA	ab	r	h	bi
Harrelson ss	8	0	4	1	Millan 2b	6	0	1	0
WGarrett 2b	5	0	3	0	Garr lf	4	0	0	0
Agee cf	8	0	0	0	Nash p	2	0	0	0
CJones lf	8	0	1	0	Evans 3b	1	0	1	1
Kranpool 1b	7	0	2	0	HAaron rf	4	0	1	1
Singleton rf	5	0	1	0	EWillams c	6	0	1	0
Asprmnte 3b	4	1	2	0	TAaron 1b	7	0	1	0
Foli 2b	3	0	0	0	Lum cf	7	0	2	0
Grote c	4	0	2	0	Verslles 3b	7	0	0	0
Hahn pr	0	0	0	0	Barber p	0	0	0	0
Dyer c	2	0	0	0	MPerez ss	7	1	2	0
Sadecki p	3	0	0	0	TKelley p	4	0	2	0
Shamsky ph	1	0	0	0	SJackson cf	2	1	2	0
Frisella p	0	0	0	0					
Marshall ph	1	0	0	0					
McGraw p	1	0	0	0					
Clndenon ph	1	0	0	0					
RTaylor p	0	0	0	0					
Total	61	1	15	1	Total	57	2	13	2

One out when winning run scored.

New York ....000 010 000 000 000 00— 1
Atlanta .... 001 0 00 000 000 000 01— 2

E—Williams 2, T.Aaron, Versiles. DP—New York 2, Atlanta 6. LOB—New York 18, Atlanta 14. 2B—E.Williams, M.Perez. SB—Harrelson 2. S—Garr, Millan 2, Foli.

	IP	H	R	ER	BB	SO
Sadecki	8	7	1	1	2	5
Frisella	2	1	0	0	1	2
McGraw	5	3	0	0	2	3
R.Taylor (L,2-2)	1 1-3	2	1	1	0	0
T.Kelley	10	11	1	1	6	4
Nash	6	4	0	0	2	5
Barber (W,1-1)	1	0	0	0	0	2

WP—T.Kelley 2. T—4:23. A—23,598.

LOS ANGELES	ab	r	h	bi	HOUSTON	ab	r	h	bi
Wills ss	4	0	2	0	Metzger ss	4	0	1	0
Buckner rf	4	1	0	0	Morgan 2b	3	0	0	0
WDavis cf	4	0	1	0	Wynn rf	2	0	0	0
RAllen 1b	3	1	0	0	Cedeno cf	4	0	1	0
Sims c	0	0	0	0	Rader 3b	4	0	0	0
Crawford lf	3	1	1	0	Menke 1b	3	0	1	[illegible]
WParker 1b	1	0	1	1	JAlou lf	4	0	2	0
Lefebvre 2b	4	0	1	1	Hiatt c	3	0	1	0
Haller c	1	0	0	0	Geronimo pr	0	0	0	0
Mota lf	1	0	0	0	Howard c	1	0	0	0
Garvey 3b	4	0	0	1	Billinghm p	1	0	0	0
Singer p	4	0	1	0	Chiles ph	1	0	0	0
					Culver p	0	0	0	0
					NMiller ph	1	0	0	0
					Gladding p	0	0	0	0
					Lemaster p	0	0	0	0
					Watson ph	1	0	0	0
Total	33	3	7	3	Total	32	0	6	0

Los Angeles ..... 000 200 001—3
Houston .... 000 000 000—0

E—Wynn, Gladding. DP—Los Angeles 1. LOB—Los Angeles 14, Houston 9. 2B—Cedeno. SB—Wills. S—W.Davis. SF—Garvey.

	IP	H	R	ER	BB	SO
Singer (W,6-13)	9	6	0	0	4	10
Billingham (L,5-10)	6	5	2	2	5	4
Culver	1	0	0	0	0	1
Gladding	1 1-3	1	1	0	0	0
Lemaster	2-3	1	0	0	1	0

HBP—by Billingham (Crawford), by Gladding (Haller), by Gladding (Buckner). T—2:21. A—17,893.

SAN FRANCISCO	ab	r	h	bi	ST. LOUIS	ab	r	h	bi
Bonds cf	5	0	2	0	Brock lf	4	1	1	0
Fuentes 2b	5	1	3	0	Cruz cf	3	2	1	1
Hendersn lf	4	0	2	0	MAlou rf	2	0	2	2
McCovey 1b	4	0	0	0	Torre 3b	3	0	0	0
Dietz c	4	0	0	0	Simmons c	3	0	0	0
Kingman rf	4	1	1	1	Burda 1b	3	0	2	0
Speier ss	4	0	0	0	Kubiak 2b	3	0	1	0
Gallagher 3b	4	0	2	0	Maxvill ss	3	0	0	0
Duffy pr	0	0	0	0	Cleveland p	3	0	1	0
Marichal p	2	0	0	0	Drbwsky p	0	0	0	0
Hart ph	1	0	0	0					
McMahon p	0	0	0	0					
Hamilton p	0	0	0	0					
Rosario ph	1	0	0	0					
Total	38	2	11	1	Total	27	3	8	3

San Francisco ... 100 000 010—2
St. Louis .... 100 101 00x—3

N—Torre, Marichal. DP—San Francisco 2. LOB—San Francisco 10, St. Louis 2. 3B—Fuentes. HR—Cruz (4), Kingman (4). SB—Brock. SF—Henderson, M.Alou.

	IP	H	R	ER	BB	SO
Marichal (L,10-8)	6	6	3	2	1	2
McMahon	1 1-3	2	0	0	0	1
Hamilton	2-3	0	0	0	0	1
Cleveland (W,10-9)	8 1-3	10	2	2	0	5
Drabowsky	2-3	1	0	0	0	0

WP—Marichal. T—2:12. A—18,641.

American League

CLEVELAND	ab	r	h	bi	WASHINGTON	ab	r	h	bi
Uhlaendr cf	5	1	2	0	Unser cf	2	1	0	0
Pinson rf	4	1	2	1	DNelson 3b	4	0	0	0
Chmbliss 1b	4	2	1	1	Mincher 1b	3	0	3	1
Nettles 3b	4	1	0	0	FHoward lf	3	0	0	0
Baker lf	5	1	1	1	Billings c	4	0	0	0
Fosse c	5	1	2	2	McCraw rf	3	0	1	0
Lowenstn 2b	4	0	0	0	Maddox ph	0	0	0	0
Leon ss	3	0	1	1	BAllen 2b	2	0	2	0
Colbert p	3	0	0	0	Harrah ph	0	0	0	0
Austin p	0	0	0	0	Cullen ss	4	0	0	0
Farmer p	0	0	0	0	Thompsn p	1	0	0	0
					Grzenda p	0	0	0	0
					Pina p	0	0	0	0
					Lindblad p	0	0	0	0
					Randle ph	1	0	0	0
					Riddlebgr p	0	0	0	0
					Burrughs ph	1	0	0	0
Total	37	7	10	6	Total	28	1	6	1

Cleveland .... 010 050 001—7
Washington ...... 100 000 000—1

E—B.Allen. DP—Cleveland 5. LOB—Cleveland 9, Washington 8. 2B—Mincher, Uhlaenler, Pinson, Chambliss, Baker. SB—Leon, Pinson. S—Colbert.

	IP	H	R	ER	BB	SO
Colbert (W,3-2)	8	6	1	1	5	3
Austin	0	0	0	0	2	0
Farmer	1	0	0	0	0	1
Thompson (L,0-3)	4 1-3	7	5	5	2	4
Grzenda	0	1	1	1	0	0
Pina	0	0	0	0	0	0
Lindblad	2 2-3	0	0	0	1	3
Riddlebergr	2	2	1	1	1	3

Save—Farmer. HBP—by Colbert (Thompson), by Lindblad (Pinson). WP—Colbert, Lindblad. PB—Billings. T—2:45. A—4,694.

BALTIMORE	ab	r	h	bi	NEW YORK	ab	r	h	bi
Buford lf	4	0	0	0	Clarke 2b	2	0	0	0
Rettenmd cf	4	0	1	0	Munson c	4	1	1	0
JPowell 1b	3	0	0	0	Murcer cf	4	1	2	0
FRobinsn rf	4	0	0	0	White lf	3	1	0	0
Hendrcks c	3	0	2	0	Cater 3b	4	1	1	2
BRobinsn 3b	4	0	0	0	JEllis 1b	3	0	0	0
DJohnson 2b	3	0	0	0	Kenney 3b	0	0	0	0
Belanger ss	3	0	0	0	Swoboda rf	3	1	1	1
Cuellar p	2	0	0	0	Michael ss	3	0	1	0
Dukes p	0	0	0	0	Stotlmyre p	3	0	1	2
Shopay ph	1	0	0	0					
Boswell p	0	0	0	0					
Total	31	0	3	0	Total	29	5	7	5

Baltimore .... 000 000 000—0
New York .... 000 000 50x—5

E—Cater. DP—Baltimore 1. LOB—Baltimore 6, New York 3. SB—Clarke.

	IP	H	R	ER	BB	SO
Cuellar (L,13-5)	6 2-3	7	5	5	2	1
Dukes	1-3	0	0	0	1	0
Boswell	1	0	0	0	0	1
Stotlmyre (W,11-10)	9	3	0	0	2	6

WP—Stottlemyre. T—2:05.

DETROIT	ab	r	h	bi	BOSTON	ab	r	h	bi
ARodrgez 3b	4	1	3	0	Griffin 2b	4	1	1	1
TTaylor 2b	4	1	1	0	Aparicio ss	4	1	2	0
Kaline rf	5	1	2	0	RSmith rf	3	1	1	0
WHorton lf	5	1	3	4	Ystrmski lf	2	0	0	0
Freehan c	3	0	1	0	Petroclli3b	2	1	1	0
MStanley cf	4	0	0	0	Scott 1b	4	1	1	2
Northrup ph	1	0	0	0	BConglro cf	4	0	1	0
IBrown 1b	3	0	1	0	Mntgmry c	4	0	2	2
Brnkman ss	4	0	1	0	Peters p	4	0	1	0
Cain p	4	0	0	0	Bolin p	0	0	0	0
Schermn p	0	0	0	0	Lyle p	0	0	0	0
Chance p	0	0	0	0					
Total	37	4	12	4	Total	31	5	10	5

Detroit .... 001 000 012—4
Boston .... 000 000 05x—5

——M.Stanley. DP—Detroit 1, Boston 1. LOB—Detroit 12, Boston 7. 2B—A.Rodriguez 2, Aparicio, Montgomry, Kaline. HR—W.Horton (18), Griffin (2). SB—Petrocelli.

	IP	H	R	ER	BB	SO
Cain (L,5-7)	7	8	3	3	4	6
Scherman	1-3	1	2	2	1	1
Chance	2-3	1	0	0	0	1
Peters (W,11-8)	8 1-3	11	4	4	5	3
Bolin	0	1	0	0	1	0
Lyle	2-3	0	0	0	0	0

Save—Lyle. WP—Scherman. PB—Montgomry. T—2:55. A—27,778.

MINNESOTA	ab	r	h	bi	KANSAS CITY	ab	r	h	bi
Braun 3b	5	0	0	0	Patek ss	4	1	0	0
Tovar lf	5	1	2	0	Rojas 2b	2	2	1	0
Oliva rf	5	1	2	1	Otis cf	5	1	1	3
Carew 2b	4	1	1	0	Piniella lf	4	1	2	1
Cardenas ss	2	0	1	1	Harrison 1b	3	0	1	1
Holt 1b	4	0	3	2	Schaal 3b	3	1	0	0
Reese 1b	0	0	0	0	ROliver rf	3	0	2	2
Mitterwld c	4	0	1	0	JMay c	1	0	0	0
Nettles cf	2	0	0	0	Paepke c	3	0	0	0
Thomas lf	1	0	0	0	RNelson p	1	0	0	0
THall p	3	1	1	0	Butler p	0	0	0	0
SWilliams p	0	0	0	0	Abernthy p	1	0	1	0
Gebhard p	0	0	0	0	Knoop ph	1	1	1	0
Thompsn ph	1	0	1	0	Brgmeier p	1	0	0	0
Strckland p	0	0	0	0					
Total	36	4	12	4	Total	32	7	9	7

Minnesota .... 012 100 000—4
Kansas City ..... 100 101 40x—7

E—Patek, Braun. DP—Minnesota 1, Kansas City 2. LOB—Minnesota 9, Kansas City 8. 2B—Carew, Mitterwald, Pinella, R.Oliver, Otis. 3B—Pinella, Knoop. SB—Holt, Patek. S—Cardenas. SF—Cardenas, R.Oliver.

	IP	H	R	ER	BB	SO
T.Hall	6	5	4	3	4	5
S.Williams (L,10-2)	0	1	3	3	1	0
Gebhard	1	2	0	0	0	0
Strickland	1	1	0	0	0	1
R.Nelson	3	6	3	3	2	3
Butler	1	3	1	1	0	0
Abernathy (W,3-4)	3	2	0	0	0	3
Burgmeier	2	1	0	0	0	0

HBP—by S.Williams (Patek). T—2:40. A— 9,255.

Wednesday

American League

MILWAUKEE	ab	r	h	bi	OAKLAND	ab	r	h	bi
Harper lf	4	1	2	1	Campnris ss	4	1	1	0
Theobald 2b	5	1	1	0	Monday cf	4	1	2	0
DMay rf	3	1	2	3	RJackson rf	5	1	2	1
Mitchell rf	1	0	0	0	TDavis lf	4	1	1	0
Voss ph	0	0	0	0	Knowles p	0	0	0	0
Cardenal cf	4	0	2	0	Locker p	1	0	0	0
Briggs 1b	2	1	1	1	Bando 3b	3	2	1	4
Kosco 1b	2	0	0	0	Epstein 1b	2	0	0	0
Ratliff c	3	0	0	0	Tenace c	4	0	1	0
Pena 3b	1	0	0	0	DGreen 2b	3	0	0	0
Matchick 3b	3	0	0	0	Dobson p	2	0	1	0
ERodrgez c	2	1	1	0	Blefary ph	1	0	0	0
Heise ss	4	0	3	0	Mangual lf	1	0	1	1
Lopez p	2	0	0	0					
Weaver p	0	0	0	0					
Morris p	0	0	0	0					
Schofield ph	1	0	0	0					
Sanders p	0	0	0	0					
Total	37	5	12	5	Total	34	6	10	6

Milwaukee .... 010 030 010—5
Oakland .... 004 010 10x—6

E—Heise, Locker. DP—Milwaukee 1, Oakland 1. LOB—Milwaukee 11, Oakland 10. 2B—Cardenal, Heise. HR—Briggs (12), Bando (17), D.May (9), R.Jackson (18). SB—T.Davis, Campaneris. S—Weaver.

	IP	H	R	ER	BB	SO
Lopez (L,2-7)	4 2-3	8	5	1	3	1
Weaver	2-3	1	0	0	0	0
Morris	1 2-3	1	1	1	3	2
Sanders	1	0	0	0	0	3
Dobson (W,11-1)	6	8	4	4	3	6
Knowles	1 1-3	3	1	1	0	2
Locker	1 2-3	1	0	0	2	0

Save—Locker. WP—Morris 2. PB—Tenace. T—2:56. A— 5,296.

CHICAGO	ab	r	h	bi	CALIFORNIA	ab	r	h	bi
PKelly rf	4	2	1	0	Alomar 2b	5	0	1	1
Johnstone cf	6	2	2	0	Berry cf	5	1	2	0
McKinny 2b	6	2	2	2	McMullen 3b	4	0	0	0
Melton 3b	3	2	1	0	Maloney p	0	0	0	0
Reichardt lf	5	0	2	1	Torborg ph	1	0	0	0
Hrrmann c	3	1	1	1	Cowan lf	5	1	3	2
Andrews 1b	2	1	1	2	TReynlds rf	3	0	0	0
Morales ss	5	0	1	1	Spencer 1b	4	0	1	0
John p	4	0	2	1	Moses c	4	1	4	0
					OBrien ss	4	0	0	0
					Mesersth p	0	0	0	0
					Queen p	1	0	0	0
					Repoz ph	1	0	0	0
					EFisher p	0	0	0	0
					Rivers rf	2	0	1	0
Total	38	10	13	8	Total	39	3	12	3

Chicago .... 420 102 010—10
California .... 000 002 100— 3

E—Alomar, McKinney 3, Melton. DP—Chicago 2. LOB—Chicago 12, California 10. 2B—Andrews. HR—Cowan (4). SB—P.Kelly, Johnstone.

	IP	H	R	ER	BB	SO
John (W,10-11)	9	12	3	2	1	3
Mesersth (L,10-11)	1 2-3	5	6	6	3	0
Queen	3 1-3	3	1	1	4	0
E.Fisher	2	4	2	2	0	2
Maloney	2	1	1	1	3	0

HBP—by Messersmith (Melton). WP—Messersmith, Queen. T—2:45. A— 8,443.

—DODGERS, RED SOX TAKE WINS—

AL's East, NL's West Races Tighten, As Leaders Lose

By Associated Press

The American League's Eastern Division and the National League's Western Division tightened up a little more Thursday.

Los Angeles blanked Houston, 3-0, while St. Louis nipped San Francisco, 3-2 and in the Junior circuit New York shut out Baltimore, 5-0 and Boston edged Detroit, 5-4. The Dodgers now trail by six games with the Red Sox closing to 4½.

Elsewhere in the American Cleveland slammed Washington, 7-1 and Kansas City belted Minnesota, 7-4. In the National Chicago white washed San Diego, 3-0, in an afternoon contest and Pittsburgh bombed Montreal, 7-2.

Darrell Evans' single in the 17th inning chased home Sonny Jackson with the winning run as the Atlanta Braves edged the New York Mets 2-1.

Bill Singer fired a six-hitter to end a personal four-game losing streak and register his first victory since June 12 as Los Angeles beat Houston.

Singer, 6-13, struck out 10 in baffling the Astros with his blazing fastball.

Rookie Jose Cruz homered and former Giant Matty Alou drove in two runs to help St. Louis' Reggie Cleveland turn back San Francisco.

Cleveland, 10-9, scattered 10 hits struck out five, and walked nine, as the Giants dropped their fourth straight.

Mel Stottlemyre capped a five-run seventh inning with a two-run single and pitched a three-hitter against Baltimore as New York defeated the Orioles.

The Yanks broke open a scoreless game with their seventh inning outburst against Mike Cuellar, 13-5, who lost his fourth consecutive game.

George Scott and Bob Montgomery drove in two runs apiece as Boston rallied for five runs in the eighth inning and defeated Detroit.

Les Cain held a 2-0 lead going into the eighth before the Red Sox caught up with him.

The Cleveland Indians pounded out four doubles in a five-run fifth inning and gave Vince Colbert his first major league victory as a starter as they broke a six-game losing streak by beating the Senators.

Amos Otis' bases-loaded double highlighted a four-run seventh inning uprising that gave the Royals victory over the Twins.

Tom Egan's seventh-inning single drove in Rick Reichardt and broke up a pitching duel between Chicago's Wilbur Wood and California's Clyde Wright giving the White Sox a 1-0 victory and vaulting them into third place in the American League West.

City Crown To Hillcrest

Hillcrest Country Club edged Eastridge 131 to 130 to win the Capitol City Swimming and Diving Championship Aug. 2-3.

Meadowlane showed 122 points, Knolls Country Club 116, Lincoln Country Club 87, East Hills 86, Northeast YMCA 53 and Eastborough 42.

Diving

GIRLS

9-10—Lisa McKee. 11-12—tie, Cathy O'Brien, Nancy Patoka.

Boys

8 & UNDER

50-Breaststroke—Tim Nissen (record). **50-Butterfly**—Tim Nissen (record) **50-Backstroke**—Brad Dewey. **50-Freestyle**—Tracy Smith.

9 & 10

50-Freestyle—Brian Smith (record). **50-Butterfly**—Brian Smith (record). **50-Backstroke**—Jack Perry. **50-Breaststroke** —Bob Gustafson.

11 & 12

50-Breaststroke—Jay Merritt (record). **50-Freestyle**—Jay Merritt (record). **50-Breaststroke**—Bruce Mapes. **50-Butterfly**—Doug Burns.

13 & 14

100-Breaststroke—Eddie Johnson. **100-Butterfly**—Eddie Johnson (record). **100-Backstroke**—Eddy Mulligan. **100-Freestyle** —John Harrington.

15-17

100-Freestyle—Kim Kovanda. **100-Butterfly**—Kim Kovanda. **100-Breaststroke** Stu Waterbury (record). **100-Backstroke** —Gary Scott (record).

Girls

8 & UNDER

50-Butterfly—Shelley Bieck (record). **50-Backstroke**—Shelley Bieck (record). **50-Freestyle**—Teri Turnwall. **50-Breaststroke** —Teri Turnwall (record).

9 & 10

50-Breaststroke—Sharon Krone (record). **50-Butterfly**—Sharon Krone (record). **50-Freestyle**—Lisa McKee. **50-Backstroke**— Bonnie Bateman.

11 & 12

50-Breaststroke—Cathy O'Brien (record). **50-Butterfly**—tie, Nancy Patoka, Kris Funk. **50-Freestyle**—Diane Clyne. **50-Backstroke**—Sue Logston (record).

13 & 14

100-Butterfly—Linda Krone (record). **100-Backstroke**—Linda Krone (record). **100-Breaststroke**—Laurie Reichenbach. **100-Freestyle**—Annette Wayne (record).

15-17

100-Breaststroke — Judy Turnwall (record). **100-Butterfly**—Judy Turnwall (record). **100-Backstroke**—Nancy Smock. **100-Freestyle**—Barb Betts (record).

Patriettes Top Omaha Club In Regional

The John F. Kennedy Patriettes of Wahoo, behind the performances of Georgia Gomez and Charlene Thompson, whitewashed Ak-Sar-Ben Electric KanDoo, 8-0, Thursday night at Ballard Field in the opener of the Mid-Central Regional Women's Softball Tournament.

Gomez gave up just one hit, a fourth inning single to Judy Rosenbaugh, while fanning four in picking up the win.

Thompson supplied the big bat with a six RBI spree. Her three-run double in the second gave Gomez all she needed in dropping the Omaha Metro champs in the double-elimination meet.

Charlene, Miss Nebraska Softball of 1970, added the finishing touches with a three-run homer in the fourth. Cathy Buell also homered for JFK., last year's regional runner-up club.

In an exhibition contest preceding the tourney opener, Gerry's blanked Garretts, 11-0.

Ak-Sar-Ben Electric ......000 000 0—0 1 3
JFK Patriettes ....040 310 x—8 8 1

Georgia Gomez and Cathy Buell; Jo Brugger, Pat Beister (5) and Lois Knutzen. WP—Gomez; LP—Brugger; HR—Charlene Thompson, Buell.

Tonight's first round contests:

6 p.m. — North Missouri C.T.'s, McFall, Mo. vs. Baytown Uniques, Kansas City, Mo.; 7:30—Greenwood Electric, Des Moines, Iowa, vs. JFK Patriettes; 7:30—Kutis Funeral Home, St. Louis, vs. Wichita Boosterettes, Wichita, Kan.; 8:45—JFK Patriettes vs. Greenwood Electric, Des Moines, Iowa; 10:00—Taylor Tots, Scottsbluff, vs. Topeka Teamsterettes, Topeka, Kan.

Legion Tourney Begins Today

Aurora — The field for the Class B Legion Baseball tournament opening here today has been completed and opening-round pairings are set.

The Junior teams will compete in a five-day double elimination tourney, while the Midget clubs will settle their championship in a three-day single elimination affair.

Juniors: Friday—Scribner vs. Auburn, 6 p.m.; St. Paul vs. Chadron, 8 p.m.
Midgets: Sunday—Cozad vs. Broken Bow, 6 p.m.; Monday—Dodge vs. Harvard, 6 p.m.

U.S. Volleyball Team Headed For Cuba

Washington (AP) — The U.S. volleyball team has been granted permission to take part in an international tournament in Cuba later this month, State Department sources said Thursday.

The tournament is set to begin Aug. 13 and will also involve the national teams of Canada and Cuba. It will determine the North American area representative for volleyball competition at the 1972 Olympic Games in Munich.

Beban Calls It Quits

Denver (AP) — Gary Beban 1967 Heisman Trophy winner from UCLA, was placed on waivers Thursday by the Denver Broncos of the National Football League, and afterward said he is finished with pro football.

LEGION BASEBALL

Juniors

THURSDAY'S RESULTS
Area 7, Second Round
Scottsbluff 17, Alliance 5
(Alliance eliminated)
North Platte 7, Gering 0
Area 6, Second Round
Hastings 17, Kearney 7
(Kearney eliminated)
Lexington 8, Holdrege 3
Grand Island 7, Central City 0

Midgets

THURSDAY'S RESULTS
Area 1-2, First Round
Omaha Cokes 3, Omaha Gateways 0
(Gateways eliminated)
WEDNESDAY'S RESULTS
Area 3, First Round
Bellevue 3, Nebraska City 1
(Nebraska City eliminated)
Ralston 11, Papillion 2
(Papillion eliminated)

Alley Action

Men's 230 Games, 600 Series
At Parkway — Dick Boles, 233.
Ladies' 200 Games, 525 Series
At Parkway — Eddie Hagelberger, 217.
At Plaza — Dot Larson, 532; Jonni Carepnter, 200; Fran Tuttle, 205; Jamie Brehm, 206; Kathy Hartz, 112 triplicate.

FEATURE RACES

At Saratoga

Lucky Traveler	72.00	24.80	11.00
Tibb		54.60	14.00
Forward Gal			3.20

At Monmouth Park

Willywin	10.20	4.40	3.40
Famous Gun		4.20	3.20
Dusty Road			6.00

At Arlington Park

Mito Sal	4.60	2.80	2.40
Anny Rooney		4.00	3.00
Likely Lady			3.60

At Liberty Bell

Road Man	23.40	8.20	4.40
Charlie's Luck		4.60	3.00
Cincinnatus			2.80

MEN'S SOFTBALL

Diamond Bar & Grill 8, Bankers Life of Nebr. 7; Ben's Bombers 4, Eastern Ambulance 3; Sittler Off Sale 18, Broncos 10; Crocker Claims 3, Archer Daniel 0; Jaycees 12, Dirt Cheap Freaks 7; Midwest Life 10, Zanies 0; Pencil Pushers 10, Neb. Wesleyan 0.

Pan-Am Summaries

Men's Basketball

Canada 72, Virgin Islands 67.
Panama 70, Colombia 03
United States 128, Surinam 48.

USA (128)	G	F	T	SURINAM (48)	G	F	T
Taylor	4	2-2	17	Tonch	1	0-0	2
Davis	2	0-0	4	Nelson	0	1-2	1
Ford	10	0-0	20	Brster	1	0-0	2
Forbes	2	2-2	6	Kerk	3	4-8	10
Terry	6	0-0	12	Vkempn	5	4-4	14
Chones	1	2-3	4	Chelius	0	0-0	0
Witte	5	0-0	10	Wezer	3	1-2	7
Jones	3	10-12	16	Tjaman	0	0-0	0
Westpl	8	0-0	16	Liewas	0	0-0	0
Buse	7	0-0	14	Nhorst	3	1-2	7
Totals	55	18-21	128	Krieger	0	0-0	0
				Godfrd	1	3-5	5
				Totals	37	14-23	48

United States	64	64	—128
Surinam	23	25	— 48

Fouled out — none. Total fouls — United States 23, Surinam 32.

Men's pole vault final

1, Jan Johnson Chicago Heights, Ill., 17-5¾ Pan Am record, old record 16-1 by Dave Tork, 1963, and Bob Seagren, 1967, both USA. 2. Dave Roberts, Conroe, Texas, 17¾. 3. Bruce Simpson, Canada 16-1. 4. Arturo Esguerra, Mexico, 15-5. 5. Erico Barney, Argentina, 15-5. 6. Allan Kane, Canada, 15.5. 7. Juan Laza, Cuba, 15-1¼. 8. Roberto More, 15-1½.

High Jump

1. Debbie Van Kiekebelt, Canada, 5-8¼, 864. 2. Judy Durham, Tacoma, Wash., 823. 3. tie, Aida Dos Santos, Brazil, 5¼, 759. 3. Tie, Lucia Vaamonde, Venezuela, 5¼, 759. 3. Tie, Mercedes Roman Mexico, 5¼, 759. 6. Tie, Penny May, Canada, 4-11, 726. 6. Tie, Silvia Tapia, Mexico, 4-11, 726. 8. Marilyn King, San Diego, Calif., 4-9, 670. 9. Tie, Marlen Elejalde, Cuba, 5-7¼, 612. 9. Tie, Marcia Garbey, Cuba, 4-7¼, 612. 9. Tie, Branwe Smith, Bermuda, 4-7¼, 612.

Final Five Event Standings

1. Debbie van Kiekebelt, Canada, 4,290. 2. Penny May, Canada, 4,112. 3. Aida dos Santos, Brazil, 3,887. 4. Marilyn King, Fremont, Calif., 3,867. 5. Lucia Vaamonde, Venezuela, 3,831. 6. Mercedes Roman, Mexico, 3,758. 7. Emilia Dryzka, Argentina, 3,641. 8. Sylvia Tapia, Mexico, 3,381. 9. Ana Clara Goldemann, Argentina, 3,350. 10. Branwen Smith, Bermuda, 3,280.

Men's Marathon Final

1, Frank Shorter, Boulder, Colo., 2:22:44. 2, Jose Garcia, Mexico, 2:26:30. 3, Hernan Barreneche, Colombia, 2:27:10. 4, Alvaro Mejia, Colombia, 2:27:59. 5, Carlos Cuque, Guatemala, 2:33:14. 6, Roland Wallingford, Canada, 2:35:26. 7, Manuel Chuc, Cuba, 2:38:33.

Men's 10-meter Hurdles Final

1, Rod Milburn, Opelousa, la, 13.4 equals Pan-Am record, record set by Earl McCullouch, USA, 1967. 2, Arnaldo Bristol, Puerto Rico, 13.8. 3, Juan Morales, Cuba, 13.8. Ron Draper, Chicago disqualified for two false starts.

Men's 400-meter relay final

1, Jamaica (Alfred Daley, Carl Lawson, Lennox Miller, Don Quarrie, 39.2. 2, Cuba (Barbaro Bandomo, Pablo Montes, Juan Morales, Hermes Ramirez), 39.8. 3, United States (Willie Deckard, Marshall Dill, Ron Draper, Rod Milburn), 39.8. 4, Puerto Rico (Santiago Antonetti, Orlando Bristol, Guillermo Gonzalez, Jorge Viscarrondo), 40.2. 5, Venezuela (Felix Mata, Alberto Marchan, Jesus Rico, Orlando Cubillon, 40.8. 6, Bahamas (Walther Callender, Kerving Johnson, Timotyh Barret, Michael Sands), 40.?. 7, Peru (Fernandez Acevedo, Jorge Laeman, Julio Martinich, Julio Chia), 40.9. 8, Argentina (Pedro Bassart, Juan Carlos Dyrzka, Roberto Hogar, Andres Alonge), 41.2.

Women's 400-meter relay final

1, United States (Orien Brown, Pat Hawkins, Mattline Render, Iris Davis), 44.5. 2, Cuba (Silvia Chibas, Marlen Diaz, Fulgencia Romay, Carmen Valdes), 45.0. 3, Colombia (Aida Ortiz, Ana Maquillon) Elsy Rivas, Juana Mosquera), 45.9. 4, Canada (Turner, Sadowick, Loverrock, Berto), 46.1. 5, Argentina (Angela Godoy, Cristina Bilgueira, Beatriz Allocco, Irene Fenter), 46.7. 6, Peru (Maria Morante, Edith Noeding, Pat Plaut, Maria Vilca), 47.3. Argentina did not finish after bad first exchange. Jamaica finished fourth, disqualified for passing out of lane.

Men's triple jump

1, Pedro Perez, Cuba 17.40 meters, 57-1 world and Pan-Am record old world record 17.39 meters, 57-¾ set by Viktor Saneyev, Russia, at 1968 Olympics, Mexico City & old Pan-Am record 16.56 meters, 54-4 by Adhemar Da Silva, Brazil, 1955. 2, Nelson Prudencio, Brazil, 55-2-¼. 3, John Craft, Charleston, Ill., 53-6-½. 4, Videaux Velasquez, Cuba, 52-7-¼. 5, Timothy Barret, Bahamas, 51-1. 6, Manuel Guziurrez, Colombia, 49-3-¾. 7, Luis Carlos de Souza, Brazil, 488. 8, Jaime Pautt, Colombia, 46-9-¾.

Women's Javelin

1, Tomasa Nunez, Cuba, 177-3 Pan-Am record old record 174 by Barbara Friedrich, USA, 1967. 2, Sherry Calvert, Torrance, Calif., 169-½. 3, Roberta Brown, Escondido, Calif., 167-1-½. 4, Yvonette Bayard, Cuba, 159-8-½. 5, Rosa Molina, Chile, 143-3-½. 6, Celina Surga, Venezuela, 138-5-½. 7, Vera Dilia, Peru, 130-9-½. 8, Ana Julieta Scurzoni, Argentina, 123-3½.

Men's 1,600-meter relay final

1, United States Alexander Dale, Fred Newhouse, Tom Turner, John Smith, 3:00.6 Pan-am record old record 3:02 set by the USA team in 1967. 2, Jamaica Trevor Campbell, Alfred Daley, Leighton Priestley, Garth Case, 3:03.9. 3, Trinid Tobago Edwin Roberts, Benedict Cayenne, Kent Bernard, James Trevor, 3: 4.5.40. Canada Craig Blackman, Douglas Chapman, Brian Donnelly, Ian Gordon, 3:04.9. 5, Peru Fernando Acevedo, Jorge Aleman, Alfredo Diaz, Augusto Marfhinares, 3:08.5. 6, Cuba Antonio Alvarez, Rodobaldo Diaz, Jose Triana, Leandro Civil, 3:08.9. 7, Venezuela Raul Sanhouse, Victor Patinz, Jose Hidalgo, Alberto Marchan, 3:08.9. 8, Colombia Hugh Burgos, Julio Escobar, Pedro Grajales, Jigdonio Palacios, 3:09.

Men's 3,000-meter steeplechase final

1, Mike Manley, Eugene, Ore., 8:42.2. 2, Sidney Sink, Manchester, Conn. 8:42.9. 3, Osorio Villanueva, Mexico, 8:46.0. 4, Raymond Varey, Canada, 8:51.8. 5, Victor Mora, Colombia, 8:52.6. 6, Grant McLaren, Canada, 9:02.2. 7, Rafael Barcaldo, Colombia, 9:05.6. 8, Jose Leonel Cobo, Cuba 9:06.7.

Women's 1,600-meter relay final

1, United States Ester Stroy, Mavis Laing, Gwendolyn Norman, Chryl Toussaint, 3:32.4. 2, Cuba Beatriz Castillo, Marcele Chibas, Aurelia Penton, Carmen Trustee, 3:34.0. 3, Jamaica Beverley Franklin, Ruth Williams, Yvonne Saunders, Marilyn Neufville, 3:34.0. 4, Canada Joyce Sadowick, Joan Eddy, Brenda Wlash, Abigail Hoffman, 3:41.2. 5, Colombia Ana Cecilia Maquillon, Juana Mosquera, Aida Ortiz, Elsy Rivsal, 3:50.4.

Nebraskans In Baseball

Batting

		ab	r	h	2b	3b	hr	rbi	pct.
MIKE GRAHAM, OMAHA	Season	97	25	26	5	3	1	14	.268
St. Cloud, Minn. (Northern-A)	Week	40	8	12	4	2	0	5	.300
BOB HEROLD, OMAHA	Season	96	9	26	3	0	3	17	.271
Kingsport, Tenn. (Appalachian-R)	Week	22	1	8	1	0	0	6	.364
HAROLD HUNTER, OMAHA	Season	246	39	70	6	2	5	22	.285
Louisville (International-AAA)	Week	3	3	0	0	0	0	0	.000

Pitching

		g	w	l	ip	h	bb	so	era
JOHN FIENE, OMAHA	Season	5	2	1	14	20	12	13	10.93
St. Cloud, Minn. (Northern-A)	Week	1	0	0	2	2	3	0	
JIM HALLER, OMAHA	Season	11	3	2	58	70	22	34	3.37
Albuquerque (Dixie-AA)	Week	2	0	0	15	17	6	8	
DICK HENNINGER, HASTINGS	Season	8	0	3	19	30	10	14	6.98
Denver (American Assn.-AAA)	Week	1	0	0	3	3	2	4	
DAVID KASTER, OMAHA	Season	6	3	1	30	27	13	33	2.00
Covington, Va. (Appalachian-R)	Week	1	1	0	9	8	2	8	
GARY NEIBAUR, SCOTTSBLUFF	Season	21	10	5	139	120	52	113	2.85
Richmond, Va. (International-AAA)	Week	2	1	1	15	10	4	16	
BOB STICKELS, HASTINGS	Season	17	5	2	72	82	33	37	6.12
Des Moines (American Assn.-AAA)	Week	1	0	0	1	3	1	0	
DAN WARTHEN, OMAHA	Season	6	3	2	44	47	25	41	4.91
Watertown (Northern-A)	Week	1	1	0	9	6	2	7	

HANK'S AUTO STORES

SEASON SPECIALS

Hurst Shifters
Delco Air Shocks
Monroematic Shocks
Custom Wheels
Bike Parts
Dixco Tachs & Gauges
Rubbermaid-Car Mats

Cherry Bomb Mufflers
Trailer Hitches All Cars Thru 71
Touch Up Paint 71 Cars
Cycle Helmets
California Custom Access.
Motorola Radio & Tape Players
Deflective Shields

216 So. 11th
Free Parking & Service Garage at Rear of Store
Open all day Saturday.
Dial 477-4491

SATURDAY ONLY TIRE CLEARANCE

Save on our discontinued, blemished and used tires during this special clearance. All tires are low, low priced for 10 hours only!

8:00 a.m.-6:00 p.m.
Saturday only!

It's Brandeis' great tire clearance sale . . . a gigantic 10-hour special We've completed our tire inventory and found we're overstocked in many tires, including special purchased, blemished, discontinued and odd-and-end tires. You'll save on blackwalls, whitewalls, nylon, belted, radial, tubed, tubeless for sports cars, big cars and regular size cars. Our tire experts will give you quick service. We'll trade tires, mount them free or put them in your trunk. All tires are on display. All tires carry our triple nationwide road hazard and workmanship guarantee. Shop early for the best selection in your sizes. Bring your Brandeis credit card.

Receive S & H Green Stamps on all your purchases, cash or charge, the day you buy.

BRANDEIS TIRE CENTERS
10th and N Streets Phone 477-1211

TORO clean-up sale!

Save $20.

21" Toro Guardian†
~~Regularly $134.95~~*
Now only $114.95*

We've trimmed prices on our entire GUARDIAN mower line. You save $20 on any 21-inch GUARDIAN, or $10 on the 19-inch models. No matter which GUARDIAN you choose for fall clean-up chores, you'll get a great value. Exclusive Toro features include:

Rear Safety Shield
Deflector Bar (at the grass discharge)
Safety Stop Switch
Blade Guard
Wind-Tunnel® Blade Housing

That Wind-Tunnel housing sucks up debris, and packs it into Toro's redesigned bags. Makes fall clean-up a snap! Ask your dealer about additional savings on clean-up bagging kits.

TORO
We Take Care™

*Mfg. suggested retail prices. Special offer ends Nov. 1, 1971.
†Exclusive trade name of Toro Manufacturing Corporation

Across from the Children's Zoo

UNITED SUPPLY & RENTS
29th & A St. Mon. Thru Fri. 8:00 to 8:30 Sat. 8:00 to 6, Sunday 8 to 1 423-8511

Rest Area Water Found Uncontaminated

Highway rest area water systems have been tested and found free of contamination, the Nebraska Roads Department reported Thursday.

Tests were carried out on 23 areas in cooperation with the State Environmental Control Council. Nineteen of the areas were along the Interstate.

Tests are usually conducted every four months, but highway officials were concerned about the effect of high water along the Platte River system and ordered the tests.

Journal-Star Want Ads Bring Results—473-7451

ASTROLOGICAL FORECAST

By SIDNEY OMARR

Forecast For Friday

Actress Janet Blair is more than slightly familiar with astrology. She was born under Taurus and was happy when Saturn left that zodiacal sign. She recognizes that Saturn represents pressure and a period of testing and discipline. "I have had more than my share," says the lovely television and motion picture star.

☆ ☆ ☆

ARIES (March 21-April 19): Full moon, lunar eclipse points to new friends, longing for greater recognition. Occupational income is stressed. Get away from one who takes and never gives. Gift for family member could effect reconciliation.

TAURUS (April 20-May 20): Generous gesture now makes all the difference. Lunar position highlights achievement, realization of goals. See clearly. Don't be confused by nonessentials. Avoid pushing Aries individual. Welcome romance.

GEMINI (May 21-June 20): What is at a distance intrigues. Keep within budgetary requirements. Older person speaks with voice of experience. Heed suggestions. Don't be tripped by false pride. Open lines of communication.

CANCER (June 21-July 22): Meanings that have been hidden now are clarified. Involves one who has received your affection and money. Get rid of burden not rightly your own. End role as sacrificial goat. You will understand.

LEO (July 23-Aug. 22): New approach to special association, partnership is required. Heed inner voice. Mistake of judgment now would be costly. Legal area requires clarification. Be wary of fixing signature to documents.

VIRGO (Aug. 23-Sept. 22): Full moon, lunar eclipse accents relations with co-workers, close associates. Gnawing doubts should not be ignored. Double check. What appeared settled may be upset. Be ready with alternatives.

LIBRA (Sept. 23-Oct. 22): Social contacts increase. Lunar position accents change, travel, variety. Creative urges can be fulfilled. Young person of opposite sex provides stimulation. Expand horizons. See beyond the immediate.

SCORPIO (Oct. 23-Nov. 21): Build on solid foundation. Observe details. Apparent minor matter could loom out of proprtion. Be thorough and consistent. Adhere to principles of Golden Rule. Evaluate home, property affairs. Be specific.

SAGITTARIUS (Nov. 22-Dec. 21): Full moon, lunar eclipse coincides with short trips, special messages and development of ideas. One who poses as friend reveals true colors. Hidden envy is in picture. Separate gossip from factual data.

CAPRICORN (Dec. 22-Jan. 19): Be wary where financial agreements enter picture. What is decided upon could have long standing effect. Don't sell yourself short. One who needs you is willing to pay. Be aware of own worth. Others will appreciate.

AQUARIUS (Jan. 20-Feb. 18): Full moon, lunar eclipse in your sign highlights need for meditation. Find out where you want to go—then do something about it. Evaluate personal needs. Answer lies in individual action. Don't follow crowd.

PISCES (Feb. 19-March 20): One you admire could have feet of clay. Be wary about emulating false idol. Significant offer could be received. Older individual provides opportunity for advancement. Self-doubt will soon be erased.

IF TODAY IS YOUR BIRTHDAY on positive side, you are creative, possess knowledge of drama, music and the arts. On negative level, you are flamboyant, temperamental and a victim of pride. On all levels, you possess element of glamor and can be devastating to opposite sex. Your voice intrigues and compels. December will be one of your most significant months this year. You have a fondness for children and they usually reciprocate. If married, child of your own may be on way.

(To find out more about yourself and astrology, order Sydney Omarr's 50-page booklet, The Truth About Astrology. Send birthdate and 75 cents to Omarr Booklet, The Lincoln Star, Box 3240, Grand Central Station, New York, N.Y. 10017.)

Copyright 1971, Gen. Fea. Corp.

BOB CAMPBELL.. wants you to know your enemy

Sod Webworms are the larvae of lawn moths. The adults are small, whitish or gray moths (or millers) folding their wings closely about their bodies when at rest. They hide in the shrubbery during day, and during the early evening, they fly over the grass scattering their eggs over the lawn. The Sod Webworm is about ¾-inch long, light brown, and their bodies are covered with fine hairs. The Sod Webworms feed on the crown of the grass, which destroys the plant. When this happens, brown spots (dead grass) appear in the lawn.

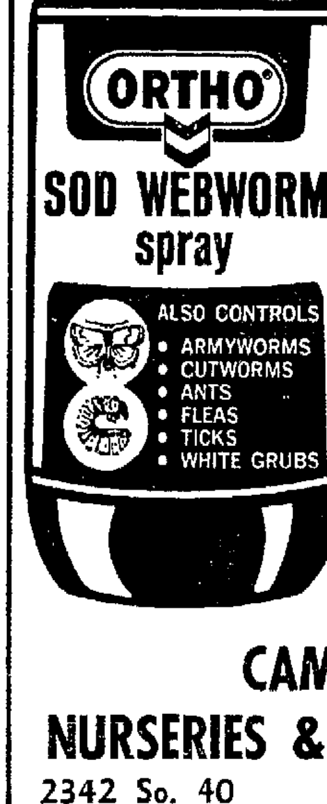

SPRAY WITH ORTHO

SOD WEBWORM SPRAY *

Quart (Covers 4,000 Sq. Ft.) only $1.98

Gallon (Covers 16,000 Sq. Ft.) only $6.98

CAMPBELL'S NURSERIES & GARDEN CENTER

2342 So. 40 488-0958

Open Mon. thru Sat. 8 a.m. to 5:30 p.m. Closed Sunday

LEGAL NOTICE

NOTICE TO BIDDERS

Sealed bids will be received in the office of the Purchasing Agent of the City of Lincoln, Nebraska, in Room B-367, City-County Building, up to the hour of 10:00 o'clock, a.m., on Wednesday, August 18, 1971 for furnishing Chlorine to Water Department and City Pools in accordance with approved specifications which are on file.

Copies of the specifications may be obtained in the Purchasing Department.

Each bid must be accompanied by a certified check or bidders bond in the sum of five (5) percent of the total amount bid, made payable to the order of the City Treasurer, as a guarantee of good faith.

The City reserves the right to reject any or all bids and to waive any defect in bids.

W. W. Harvey,
Purchasing Agent

NOTICE TO CONTRACTORS

Sealed proposals will be received by the City of Lincoln, Nebraska in the Purchasing Department, Room B-367, in the City-County Building, up to the hour of 10:00 o'clock a.m. Wednesday, August 18, 1971 for the construction of Water Mains in 8" Water Main Reconstruction at Wall Four, being in Southeast of 27th and Capitol Parkway in said City, according to the plans and contract documents of the Department of Public Works and Utilities on file in the office of the City Clerk.

Plans and contract documents may be seen and blank proposals obtained in the Department of Public Works and Utilities.

Each proposal must be accompanied by a certified check for five percent (5%) of the total amount bid, made payable to the City Treasurer, as a guarantee of good faith.

The City reserves the right to reject any or all proposals, and to waive any defect in proposals.

W. W. Harvey,
Purchasing Agent

NOTICE OF APPLICATION FOR PACKAGE LIQUOR LICENSE

Notice is hereby given that the City Council of the City of Lincoln, Nebraska, will hold a hearing in the Council Chamber in the City Hall of said City, on Monday, August 16, 1971 at 1:30 o'clock p.m., for the purpose of considering and acting upon the following application for a package liquor license on the northwest corner of 27th Street and Highway No. 2, by Hideaway, Inc.

At said time and place, the City Council will receive competent evidence under oath, either orally or by affidavit, from any person bearing upon the propriety of the issuance of said license as provided by law.

Harold W. Springer, CityClerk

NOTICE OF APPLICATION FOR CLASS C LIQUOR LICENSE

Notice is hereby given that the City council of the City of Lincoln, Nebraska, will hold a hearing in the Council Chamber in the City Hall of said City, on Monday, August 16, 1971 at 1:30 o'clock p.m., for the purpose of considering and acting upon the following application for Class C Liquor license by the R & E Company dba Esquire at 960 W. Cornhusker.

At said time and place the City Council will receive competent evidence under oath, either orally or by affidavit, from any person bearing upon the propriety of the issuance of said license as provided by law.

Harold W. Springer, City Clerk

NOTICE OF APPLICATION FOR CLASS C LIQUOR LICENSE

Notice is hereby given that the City Council of the City of Lincoln, Nebraska, will hold a hearing in the Council Chamber in the City Hall of said City, on Monday, August 16, 1971 at 1:30 o'clock p.m., for the purpose of considering and acting upon the following application for Cattmann Enterprises, Inc. for a Class C Liquor License at 10th & "O" Streets (Clayton House)

At said time and place, the City Council will receive competent evidence under oath, either orally or by affidavit, from any person bearing upon the propriety of the issuance of said license as provided by law.

Harold W. Springer, City Clerk

NOTICE TO BIDDERS

Sealed bids will be received in the office of the Purchasing Agent of the City of Lincoln, Nebraska, in Room B367, City-County Building, up to the hour of 10:00 o'clock, a.m., on Wednesday, August 18, 1971 for furnishing Electric Lamps to All City Departments in accordnance with approved specifications which are on file.

Copies of the specifications may be obtained in the Purchasing Department.

Each bid must be accompanied by a certified check or bidders bond in the sum of five (5) percent of the total amount bid, made payable to the order of the City Treasurer, as a guarantee of good faith.

The City reserves the right to reject any or all bids and to waive any defect in bids.

W. W. Harvey
Purchasing Agent

ORDINANCE NO. 10212

AN ORDINANCE vacating the north 15 feet of "R" Street where the same abuts Lots 10 through 12, the west 34 feet of Lot 6, and the vacated north-south alley, all in Block 22, Original Plat, Lincoln, Lancaster County, Nebraska.

BE IT ORDAINED by the City Council of the City of Lincoln, Nebraska:

Section 1. That the north 15 feet of "R" Street where the same abuts Lot 10 through 12, the west 34 feet of Lot 6, and the vacated north-south alley, all in Block 22, Original Plat, Lincoln, Lancaster County, Nebraska, be and it hereby is vacated, subject to title to said street being vacated remaining the City of Lincoln, Nebraska.

Section 2. That this ordinance shall take effect and be in force from and after its passage and publication according to law.

Introduced by Dick H. Hartsock
Passed: August 2, 1971
Sam Schwartzkopf, Mayor
ATTEST: Harold W. Springer,
City Clerk
(SEAL)

ORDINANCE NO. 10213

AN ORDINANCE authorizing, pursuant to the provisions of the requirements of the Charter of the City of Lincoln, the conveyance of real property owned by the City having a market value in excess of Five Thousand Dollars.

WHEREAS, Article II, Section 1, Paragraph 5 of the Charter of the City of Lincoln, Nebraska, provides that the City has the right and power to convey real property, provided, that no real property having a market value in excess of Five Thousand Dollars shall be conveyed unless authorized by ordinance of the City Council; and,

WHEREAS, it is proposed to convey the north 15 feet of "R" Street where the same abuts Lots 10-12, the west 34 feet of Lot 6, and the vacated north-south alley, all in Block 22, Original Plat, Lincoln, Lancaster County, Nebraska, vacated by Ordinance No. 10212.

NOW, THEREFORE, BE IT ORDAINED by the City Council of the City of Lincoln, Nebraska:

Section 1. That the conveyance of the north 15 feet of "R" Street where the same abuts Lots 10-12, the west 34 feet of Lot 6, and the vacated north-south alley, all in Block 22, Original Plat, Lincoln, Lancaster County, Nebraska, vacated by Ordinance No. 10212 passed by the City Council on August 2, 1971, to Giles C. Henkle, said person being the owner of property abutting upon said vacated street portion, for a total consideration of $6,000.00, be and it hereby is approved.

Section 2. That this ordinance shall take effect and be in force from and after its passage and publication according to law.

Introduced by Fred R. Sikyta
Passed: August 2, 1971
Sam Schwartzkopf, Mayor
ATTEST: Harold W. Springer,
City Clerk
(SEAL)

ORDINANCE NO. 10211

An Ordinance creating Alley Paving District No. 307, defining the limits thereof, establishing the width of the roadway to be paved and the width of the grading to be done, providing for curbing, guttering, and relaying of sidewalks, providing for the payment of the cost thereof, designating the property to be benefited, and repealing all ordinances or parts of ordinances in conflict herewith.

BE IT ORDAINED by the City Council of the City of Lincoln, Nebraska:

Sec. 1. That Alley Paving District No. 307 of the City of Lincoln, Nebraska, be and the same is hereby created; that said Alley Paving District shall include all that portion of the alley lying between Aylesworth Avenue and Martin Street from the east line of 48th Street to the west line of 49th Street in said City, and the following described real estate benefited, to-wit: Block 22, Mill's Addition to University Place.

The roadway to be paved in said District shall be 14 feet in width, grading to be from lot line to lot line, and the cost of grading, curbing, guttering, and paving the same, including the cost of grading, curbing, guttering, and paving the intersections and returns, and the cost of grading the sidewalk space and relaying of sidewalks and all expenses incidental to all of said improvements shall be assessed against the property benefited in said District in proportion to the benefits, not exceeding the cost thereof.

Sec. 2. That all ordinances and parts of ordinances in conflict herewith be and the same hereby are repealed.

Sec. 3. This ordinance shall take effect and be in force from and after its passage and publication according to law, but construction shall not be commenced until ordered by resolution by the City Council.

Introduced by Dick H. Hartsock
Passed: August 2, 1971
Sam Schwartzkopf, Mayor
ATTEST: Harold W. Springer,
City Clerk
(SEAL)

ORDINANCE NO. 10215

AN ORDINANCE amending Section 26.24.020 of the Lincoln Municipal Code pertaining to requirements for the approval of a final plat of a subdivision; and repealing said Section 26.24.020 as hitherto existing and all other ordinances and parts of ordinances in conflict herewith.

BE IT ORDAINED by the City Council of the City of Lincoln, Nebraska:

Sectin 1. That Section 26.24.020 of the Lincoln Municipal Code be and it hereby is amended to read as follows:

26.24.020 Requirements for approval of final plat. No final or official plat of any subdivision shall be approved unless:

(a) The subdivider agrees with the city that the city may construct certain improvements and assess the cost thereof against the property benefited;

(b) The improvements listed hereafter in this chapter have been installed prior to such approval; or

(c) The subdivider shall agree that he, his heirs, successors, and assigns will have sidewalk construction in the subdivision completed within four (4) years and all other improvements listed in this chapter completed within a period specified by the city council, not to exceed two (2) years; and the subdivider shall have filed with the city council one or more surety bonds to insure the construction of sidewalks and other improvements in a satisfactory manner within the limits prescribed above. No surety bond shall be accepted unless: (1) it is enforceable by or payable to the City of Lincoln in a sum at least equal to the cost of constructing the improvements as estimated by the department of public works; (2) it provides that any extension of time, change, alteration, or addition which may be approved by the city for construction or completion of the improvements for which the bond is given shall in no manner affect or relieve the obligation of the surety on such bond, regardless of whether or not the surety is given notice of any such extension of time, change, alteration, or addition; (3) it provides that it cannot be terminated except upon giving at least thirty (30) days written notice thereof to the city clerk; (4) it is written by a corporate surety company authorized to do business in the State of Nebraska; and (5) it is in form with surety and conditions approved by the city attorney.

Section 2. That Section 26.24.020 of the Lincoln Municipal Code as hitherto existing and all other ordinances and parts of ordinances in conflict be and they hereby are repealed.

Section 3. That this ordinance shall take effect and be in force from and after its passage and publication according to law.

Introduced by Dick H. Hartsock
Passed: August 2, 1971
Sam Schwartzkopf, Mayor
ATTEST: Harold W. Springer,
City Clerk
(SEAL)

ORDINANCE NO. 10214

AN ORDINANCE amending Chapter 25.05 of the Lincoln Municipal Code and Ordinance No. 10179 relating to standards regulating the design, construction, installation, quality of materials, location, operation, and maintenance of warm air heating, ventilating, comfort cooling, refrigeration systems and incinerators by the addition of new Sections 25.05.340 and 25.05.350; repealing all ordinances and parts of ordinances in conflict herewith; and declaring an emergency.

BE IT ORDAINED by the City Council of the City of Lincoln, Nebraska:

Section 1. That Chapter 25.05 of the Lincoln Municipal Code be amended by adding a new section thereto to be numbered Section 25.05.340 to read as follows:

25.05.340 Sections 1901, 1902 and 1903 deleted. Sections 1901, 1902 and 1903 of the Uniform Mechanical Code are hereby deleted.

Section 2. That Chapter 25.05 of the Lincoln Municipal Code be amended by adding a new section thereto to be numbered Section 25.05.350 to read as follows:

25.05.350 Section 1904(e) of Uniform Mechanical Code amended-Controls.

Section 1904(e) Controls. Each direct gas fired make-up air heater shall be electrically interlocked with its corresponding exhaust system so that it can be in operation only when the exhaust system is in operation.

1. Such equipment shall be provided with air-flow sensing devices so designed and installed as to shut off the gas burner upon failure of either combustion air or main air supply (controls actuated by failure of the power supply to the blower motor do not meet this requirement). Such equipment shall be provided with combustion safeguards, including quick acting manual reset safety shut-off devices, and with combustion air-gas interlocks, where applicable, as required by this code.

2. Such equipment shall be provided with both a thermostatic device (for normal operation of the gas burner component) and a high temperature limit control. The latter shall be set at a temperature not to exceed 140 degrees F.

Section 3. That all ordinances and parts of ordinances in conflict herewith be and they hereby are repealed.

Section 4. Whereas an emergency exists, this ordinance shall take effect and be in force from and after its passage and publication.

Introduced by Dick Hartsock
Passed: August 2, 1971
Sam Schwartzkopf, Mayor
ATTEST: Harold W. Springer,
City Clerk
(SEAL)

ORDINANCE NO. 10210

AN ORDINANCE accepting and approving the plat of ARNOLD HEIGHTS REPLAT, as an addition within the City of Lincoln, Nebraska, filed in the office of the Planning Department of the City of Lincoln, Nebraska upon certain conditions herein specified, and declaring an emergency.

WHEREAS, the United States of America acting by and through the Administrator of General Services (Real Property Division, Property Management and Disposal Service, General Services Administration, Region VI) and the Housing Authority of the City of Lincoln, Nebraska, and the City of Lincoln, Nebraska, a municipal corporation, owners of a tract of land in the Southwest Quarter and the Northwest Quarter of Section 7, Township 10 North, Range 6 East of the Sixth Principal Meridian, Lincoln, Lancaster County, Nebraska, and the south 1,000.00 feet of the Southwest Quarter of Section 6, Township 10 North, Range 6 East of the Sixth Principal Meridian, Lincoln, Lancaster County, Nebraska, more particularly described as follows:

Beginning at the southwest corner of said Section 7; thence easterly along the south line of the Southwest Quarter of said Section 7, a distance of 2,429.42 feet more or less to the southeast corner of thee Southwest Quarter of said Section 7; thence northerly along the east line of the Southwest Quarter of said Section 7, a distance of 2,647.23 feet more or less to the northeast corner of the Southwest Quarter of said Section 7: thence northerly along the east line of the Northwest Quarter of said Section 7, a distance of 2,641.25 feet more or less to the northeast corner of the Northwest Quarter of said Section 7: thence northerly along the east line of the Southwest Quarter of said Section 6, a distance of 1,000.00 feet; thence westerly along a line parallel to the south line of the Southwest Quarter of said Section 6, a distance of 2,446.05 feet more or less to a point on the west line of the Southwest Quarter of said Section 6; thence southerly along the west line of said Section 6, a distance of 1,000.00 feet to the northwest corner of Section 7: thence southerly along the west line of the Northwest Quarter of said Section 7, a distance of 2,645.31 feet more or less to the southwest corner of the Northwest Quarter of said Section 7; thence southerly along the west line of the Southwest Quarter of said Section 7, a distnce of 2,644.90 feet more or less to the point of beginning, having platted said last described real estate under the designation of Arnold Heights Replat, and having filed said plat in the office of the Planning Department of the City of Lincoln, Nebraska, with a request for approval and acceptance thereof, in the manner and form as by ordinance required; and

WHEREAS, it is for the convenience of the inhabitants of said City of Lincoln, Nebraska, and for the public that said plat be approved and accepted as filed.

NOW, THEREFORE, BE IT ORDAINED by the City Council of the City of Lincoln, Nebraska:

Section 1. That the plat of Arnold Heights Replat, as an addition within the City of Lincoln, Nebraska, filed in the office of the Planning Department of the City of Lincoln, Nebraska, by the above named owners be and it hereby is accepted and approved, and the above named owners be and they hereby are given the right to plat said Arnold Heights Replat, as an addition within the City of Lincoln, Nebraska, in accordance therewith. Such acceptance and approval are conditioned upon the following conditions:

First: That the Agreement entered into by and between the Housing Authority of the City of Lincoln, Nebraska and the City of Lincoln, Nebraska, attached hereto and marked "Appendix "A", is hereby made a part of this ordinance and incorporated herein as though fully set forth verbatim, save and except for paragraph numbered 4, which shall be null and void.

Second: That the Mayor of the City of Lincoln shall convey utility easements to the Lincoln Telephone and Telegraph Company, T-V Transmission, Inc., and Central Telephone and Utilities Corporation as provided by the dedication on said plat of Arnold Heights Replat.

Section 2. Immediately upon the taking effect of this ordinance, the Housing Authority of the City of Lincoln, Nebraska, shall file a certified copy of this ordinance in the office of the Register of Deeds of Lancaster County, Nebraska.

Section 3. Whereas an emergency exists, this ordinance shall take effect and be in force from and after its passage and publication.

Introduced by Harry Peterson
Passed: August 2, 1971
Sam Schwartzkopf, Mayor
ATTEST: Harold W. Springer,
City Clerk
(SEAL)

ORDINANCE NO. 10216

AN ORDINANCE establishing the official grades of certain streets in SKYLINE'S ROLLING HILLS, as an addition within the City of Lincoln, Nebraska, with reference to a datum plane herein described, and accepting and approving the plat of SKYLINE'S ROLLING HILLS, as an addition within the City of Lincoln, Nebraska, filed in the office of the Planning Department of the City of Lincoln, Nebraska, upon certain conditions herein specified and providing for sureties conditioned upon the strict compliance with such conditions, and declaring an emergency.

WHEREAS, F. Pace Woods and F. Pace Woods II, as Trustees of a part of the North Half of the Northwest Quarter and Lot 12 of Irregular Tracts in Section 13, Township 9 North, Range 6 East of the Sixth Principal Meridian, Lincoln, Lancaster County, Nebraska, more particularly described as follows:

Beginning at a point 450.0 feet west and 40 feet south from the north quarter corner of said Section 13; thence southerly on a right angle to the north line of said Section 13 a distance of 190.0 feet; thence on a left deflection angle of 42° 00' a distance of 200.0 feet; thence on a right deflection angle of 11° 31' a distance of 651.2 feet to a point on the east line of the said Northwest Quarter; thence southerly along the said east line on a right deflection angle of 29° 38' a distance of 467.50 feet; thence westerly on a right deflection angle of 89° 57' a distance of 200.0 feet; thence northerly on a right deflection angle of 90° 03' a distance of 50.0 feet; thence westerly on a left deflection angle of 90° 03' a distance of 150.0 feet; thence northerly on a right deflection angle of 90° 03' a distance of 253.0 feet; thence northwesterly on a left deflection angle of 20° 24' a distance of 127.0 feet; thence northwesterly on a left deflection angle of 7° 51' a distance of 225.0 feet; thence northwesterly on a left deflection angle of 15° 00' a distance of 245.0 feet; thence northerly on a right deflection angle of 5° 05' a distance of 138.65 feet; thence northerly on a right deflection angle of 29° 01' a distance of 150.0 feet; thence northerly on a right deflection angle of 10° a distance of 123.0 feet; thence easterly on a right deflection angle of 90° a distance of 1.7 feet; thence northerly on a left deflection angle of 90° a distance of 200 feet to a point 40 feet from the north line of said Northwest Quarter; thence easterly parallel to and 40 feet from said north line a distance of 320.6 feet to a point of beginning, having platted said last described real estate under the designation of Skyline's Rolling Hills, and having filed said plat in the office of the Planning Department of the City of Lincoln, Nebraska with a request for approval and acceptance thereof, in the manner and form as by ordinance required; and

WHEREAS, it is for the convenience of the inhabitants of said City of Lincoln, Nebraska, and for the public that said plat be approved and accepted as filed.

NOW, THEREFORE, BE IT ORDAINED by the City Council of the City of Lincoln, Nebraska:

Section 1. That the grades of certain streets in Skyline's Rolling Hills, as an addition within the City of Lincoln, Nebraska, be and they hereby are established with reference to a datum plane, which is located as follows: Bench mark cut in water table at the northeast corner of the City Hall Building (at 10th & "O" Streets) is 7994 feet above datum plane.

The grades hereby established shall be uniform straight lines between adjacent points hereinafter specified in said streets and between the grade points heretofore established by ordinance in adjacent streets.

Section 2. Grade at a point in Rolling Hills Boulevard 11 feet south of the centerline of Old Cheney Road: East side 142.40, West side 143.10.

Section 3. Grade at a point in Rolling Hills Boulevard 100 feet south of the centerline of Old Cheney Road: East side 143.50, West side 143.50; provided, however, that the grades established in this section shall be considered as points of intersection of tangents to vertical curves 150 feet long.

Section 4. Grade at the intersection of Rolling Hills Boulevard and Liebers Avenue: Northwest corner 147.50, Southwest corner 148.54.

Section 5. Grade at a point in Rolling Hills Boulevard 375 feet south of the centerline of Old Cheney Road: East side 154.50, West side 154.50; provided, however, that the grades established in this section shall be considered as points of intersection of tangents to vertical curves 250 feet long.

Section 6. Grade at a point in Rolling Hills Boulevard 1,325 feet south of the centerline of Old Cheney Road: East side 159.25, West side 159.25; provided, however, that the grades established in this section shall be considered as points if intersection of tangents to vertical curves 150 feet long.

Section 7. Grade at the intersection of Rolling Hills Boulevard and The Knolls Road: Northeast corner 156.00, Southeast corner 155.04.

Section 8. Grade in Rolling Hills Boulevard 130 feet south of the centerline of The Knolls Road: East side 150.35, West side 149.85.

Section 9. Grade at a point in The Knolls Road at the east line of Rolling Hills Boulevard, south curb 156.00.

Section 10. Grade at a point in The Knolls Road 164.4 feet east of the centerline of Rolling Hills Boulevard: North side 160.50, South side 160.50; provided, however, that the grades eatablished in this section shall be considered as points of intersection of tangents to vertical curves 200 feet long.

Section 11. Grade at a point in Liebers Avenue 50 feet west of the centerline of Rolling Hills Boulevard: North side 148.15.

Section 12. Grade at a point in Liebers Avenue 200 feet west of the centerline of Rolling Hills Boulevard:North side 149.00, South side 149.50; provided, however, that the grades established in this section shall be considered as points of intersection of tangents to vertical curves 150 feet long.

Section 13. That the plat of Skyline's Rolling Hills, as an addition within the City of Lincoln, Nebraska, filed in the office of the Planning Department of the City of Lincoln, Nebraska, by F. Pace Woods and F. Pace Woods II, as Trustees, be and it hereby is accepted and approved, and the said F. Pace Woods and F. Pace Woods II, as Trustees, be and they hereby are given the right to plat said Skyline's Rolling Hills, as an addition within the City of Lincoln, Nebraska, in accordance therewith. Such acceptance and approval are conditioned upon the following conditions;

First: That the owners above set forth shall, prior to the passage of this ordinance enter into a written agreement with the City of Lincoln, wherein said owners shall agree that the design of the median and median breaks in Rolling Hills Boulevard just south of Old Cheney Road meet the design standards of the City of Lincoln.

Second: That the owners above set forth shall, prior to the passage of this ordinance enter into a written agreement with the City of Lincoln, wherein said owners shall agree to plant, construct and maintain either a planting screen or a screen constructed of other suitable material to be constructed within one year from the date of acceptance of the plat.

"Third: That the owners above set forth shall, at their own cost and expense, pay for all labor, material, engineering and inspection costs in connection with the construction of a water main in Rolling Hills Boulevard by tapping the existing 24 inch water main in Old Cheney Road and extending it south and connecting to the existing 6 inch water main in The Knolls.

Fourth: That the owners above set forth shall, at their own cost and expense, pay for all labor, material, engineering and inspection costs in connection with the construction of a system of sanitary sewers to serve all lots within the plat of Skyline's Rolling Hills and extension of said sewer system to the limits of said plat.

Fifth: That the owners above set forth shall, at their own cost and expense, pay for all labor, material, engineering and inspection costs in connection with bringing the streets in said addition to the officially established grades as hereinabove set forth and construction of paving in said streets."

Sixth: That the owners above set forth shall, at their own cost and expense, pay for all labor, material, engineering and inspection costs in connection with the construction of sidewalks in the sidewalk space on both sides of all streets within the plat and along the south side of Old Cheney Road adjacent to Lot 1, Block 4. The construction of said sidewalks shall be completed not later than September 15, 1975.

Seventh: That the owners above set forth shall, at their own cost and expense, pay for all labor, material, engineering aand inspection costs in connection with the construction of an ornamental street lighting system along all the public streets within the plat, except along the south side of Old Cheney Road, to meet the minimum requirements of the City of Lincoln and title thereto shall be vested in the City of Lincoln. The construction of said ornamental street lighting system shall be completed not later than September 1, 1973.

Eighth: That the owners above set forth shall, at their own cost and expense, pay for all labor, material, engineering and inspection costs in connection with the construation of storm sewers from the intersection of Rolling Hills Boulevard and Liebers Avenue north to Old Cheney Road, thence east in Old Cheney Road to the east limits of the plat. The construction of said storm sewers shall be completed not later than September 1, 1973.

Ninth: That the owners above set forth shall, prior to the passage of this ordinance enter into a written agreement with the City of Lincoln agreeing that upon presentation of proper petitions and the adoption of ordinances by the City Council creating necessary special improvement districts, the City shall construct and install the necessary street paving, water mains, sanitary sewers, and ornamental lighting and that the cost thereof shall be assessed against the real estate in said addition in accordance with the benefits accruing thereto.

Section 14. That the owners above set forth shall, prior to the passage of this ordinance, execute and deliver to the City of Lincoln:

(a) a bond in the sum of $12,600.00 conditioned upon the strict compliance by the above named owners with the conditions contained in paragraph designated "Sixth" of the next preceding section of this ordinance;

(b) a bond in the sum of $5,000.00 conditioned upon the strict compliance by the above owners with the conditions contained in paragraph designated "Seventh" of the next preceding section of this ordinance;

(c) a bond in the sum of $2,000.00 conditioned upon the strict compliance by the above named owners with the conditions contained in paragraph designated "Eighth" of the next preceding section of this ordinance;

(d) the bonds required above shall be subject to the approval of the City of Lincoln, Nebraska, and shall be further conditioned that in the event the above named owners fail to comply with the conditions herein set forth within the time specified in this ordinance, the City Council shall proceed to fulfill said conditions, and cost thereof to be paid by the surety. Such work shall be performed in the manner set forth in Title 26 of the Lincoln Municipal Code, known as the Land Subdivision Ordinance, as now existing or as may hereafter be amended.

Section 15. Immediately upon the taking effect of this ordinance, the owners shall file a certified copy of this ordinance in the office of the Register of Deeds of Lancaster County, Nebraska.

Section 16. Whereas an emergency exists, this ordinance shall take effect and be in force from and after its passage and publication.

Introduced by Harry Peterson
Passed: August 2, 1971
Sam Schwartzkopf, Mayor
ATTEST: Harold W. Springer,
City Clerk
(SEAL)

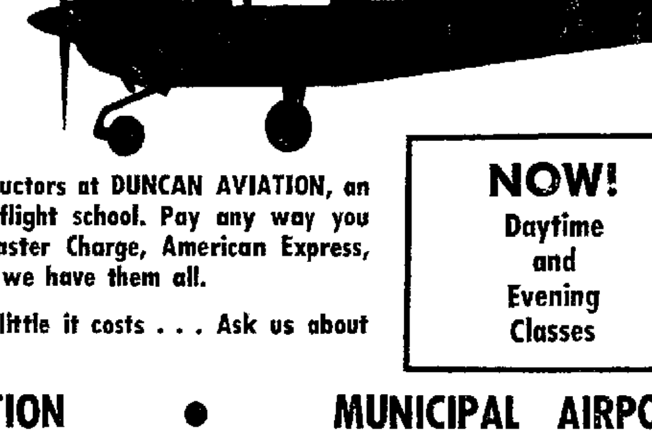

IT'S FUN TO FLY . . .

learn now from top instructors at DUNCAN AVIATION, an F.A.A. & V.A. approved flight school. Pay any way you like, Bank-Americard, Master Charge, American Express, and Bank financing . . . we have them all.

You'll be surprised how little it costs . . . Ask us about it. Call 432-6657.

NOW! Daytime and Evening Classes

DUNCAN AVIATION • MUNICIPAL AIRPORT

FREE!

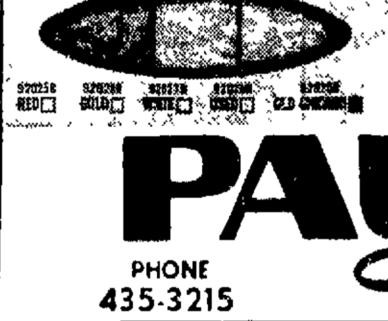

You get 1 carton FREE with purchase of 4 cartons of brick or stone . . . Offer for limited time only!

BRICK

PAULEY Lumber Co.

PHONE 435-3215 Since 1909 945 So. 27th St.

YOUR DEPARTMENT STORE OF BUILDING MATERIALS

Hours: Weekdays 8:00 to 5:00 p.m., Sat. til 4 p.m.

NewspaperARCHIVE®

Rest Area Water Found Uncontaminated

Highway rest area water systems have been tested and found free of contamination, the Nebraska Roads Department reported Thursday.

Tests were carried out on 23 areas in cooperation with the State Environmental Control Council. Nineteen of the areas were along the Interstate.

Tests are usually conducted every four months, but highway officials were concerned about the effect of high water along the Platte River system and ordered the tests.

Journal-Star Want Ads Bring Results—473-7451

ASTROLOGICAL FORECAST

☆ By SIDNEY OMARR ☆

Forecast For Friday

Actress Janet Blair is more than slightly familiar with astrology. She was born under Taurus and was happy when Saturn left that zodiacal sign. She recognizes that Saturn represents pressure and a period of testing and discipline. "I have had more than my share," says the lovely television and motion picture star.

☆ ☆ ☆

ARIES (March 21-April 19): Full moon, lunar eclipse points to new friends, longing for greater recognition. Occupational income is stressed. Get away from one who takes and never gives. Gift for family member could effect reconciliation.

TAURUS (April 20-May 20): Generous gesture now makes all the difference. Lunar position highlights achievement, realization of goals. See clearly. Don't be confused by nonessentials. Avoid pushing Aries individual. Welcome romance.

GEMINI (May 21-June 20): What is at a distance intrigues. Keep within budgetary requirements. Older person speaks with voice of experience. Heed suggestions. Don't be tripped by false pride. Open lines of communication.

CANCER (June 21-July 22): Meanings that have been hidden now are clarified. Involves one who has received your affection and money. Get rid of burden not rightly your own. End role as sacrificial goat. You will understand.

LEO (July 23-Aug. 22): New approach to special association, partnership is required. Heed inner voice. Mistake of judgment now would be costly. Legal area requires clarification. Be wary of fixing signature to documents.

VIRGO (Aug. 23-Sept. 22): Full moon, lunar eclipse accents relations with coworkers, close associates. Gnawing doubts should not be ignored. Double check. What appeared settled may be upset. Be ready with alternatives.

LIBRA (Sept. 23-Oct. 22): Social contacts increase. Lunar position accents change, travel, variety. Creative urges can be fulfilled. Young person of opposite sex provides stimulation. Expand horizons. See beyond the immediate.

SCORPIO (Oct. 23-Nov. 21): Build on solid foundation. Observe details. Apparent minor matter could loom out of proprtion. Be thorough and consistent. Adhere to principles of Golden Rule. Evaluate home, property affairs. Be specific.

SAGITTARIUS (Nov. 22-Dec. 21): Full moon, lunar eclipse coincides with short trips, special messages and development of ideas. One who poses as friend reveals true colors. Hidden envy is in picture. Separate gossip from factual data.

CAPRICORN (Dec. 22-Jan. 19): Be wary where financial agreements enter picture. What is decided upon could have long standing effect. Don't sell yourself short. One who needs you is willing to pay. Be aware of own worth. Others will appreciate.

AQUARIUS (Jan. 20-Feb. 18): Full moon, lunar eclipse in your sign highlights need for meditation. Find out where you want to go—then do something about it. Evaluate personal needs. Answer lies in individual action. Don't follow crowd.

PISCES (Feb. 19-March 20): One you admire could have feet of clay. Be wary about emulating false idol. Significant offer could be received. Older individual provides opportunity for advancement. Self-doubt will soon be erased.

IF TODAY IS YOUR BIRTHDAY on positive side, you are creative, possess knowledge of drama, music and the arts. On negative level, you are flamboyant, temperamental and a victim of pride. On all levels, you possess element of glamor and can be devastating to opposite sex. Your voice intrigues and compels. December will be one of your most significant months this year. You have a fondness for children and they usually reciprocate. If married, child of your own may be on way.

(To find out more about yourself and astrology, order Sydney Omarr's 50-page booklet, The Truth About Astrology. Send birthdate and 75 cents to Omarr Booklet, The Lincoln Star, Box 3240, Grand Central Station, New York, N.Y. 10017.)

Copyright 1971, Gen. Fea. Corp.

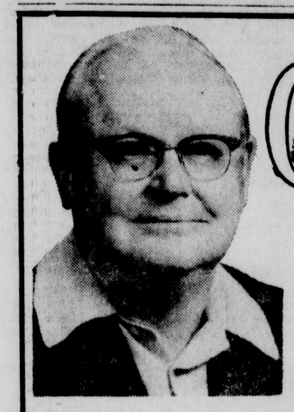

BOB CAMPBELL.. wants you to know your enemy

Sod Webworms are the larvae of lawn moths. The adults are small, whitish or gray moths (or millers) folding their wings closely about their bodies when at rest. They hide in the shrubbery during day, and during the early evening, they fly over the grass scattering their eggs over the lawn. The **Sod Webworm** is about ¾-inch long, light brown, and their bodies are covered with fine hairs. The **Sod Webworms** feed on the crown of the grass, which destroys the plant. When this happens, brown spots (dead grass) appear in the lawn.

SPRAY WITH ORTHO SOD WEBWORM SPRAY *

Quart (Covers 4,000 Sq. Ft.) only $1.98

Gallon (Covers 16,000 Sq. Ft.) only $6.98

CAMPBELL'S NURSERIES & GARDEN CENTER

2342 So. 40 488-0958

Open Mon. thru Sat. 8 a.m. to 5:30 p.m.
Closed Sunday

IT'S FUN TO FLY . . .

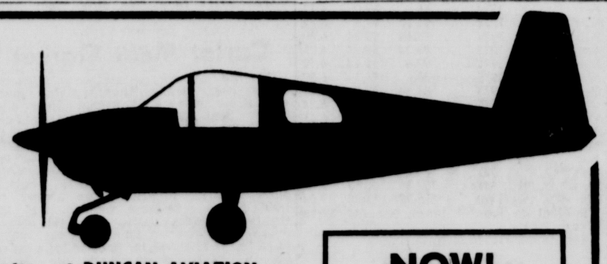

learn now from top instructors at DUNCAN AVIATION, an F.A.A. & V.A. approved flight school. Pay any way you like, Bank-Americard, Master Charge, American Express, and Bank financing . . . we have them all.

You'll be surprised how little it costs . . . Ask us about it. Call 432-6657.

NOW! Daytime and Evening Classes

DUNCAN AVIATION • MUNICIPAL AIRPORT

FREE!

You get 1 carton FREE with purchase of 4 cartons of brick or stone . . . Offer for limited time only!

BRICK

PAULEY Lumber Co.

PHONE 435-3215 Since 1909 945 So. 27th St.

YOUR DEPARTMENT STORE OF BUILDING MATERIALS

Hours: Weekdays 8:00 to 5:00 p.m., Sat. til 4 p.m.

LEGAL NOTICE

NOTICE TO BIDDERS

Sealed bids will be received in the office of the Purchasing Agent of the City of Lincoln, Nebraska, in Room B-367, City-County Building, up to the hour of 10:00 o'clock, a.m., on Wednesday, August 18, 1971 for furnishing Chlorine to Water Department and City Pools in accordance with approved specifications which are on file.

Copies of the specifications may be obtained in the Purchasing Department.

Each bid must be accompanied by a certified check or bidders bond in the sum of five (5) percent of the total amount bid, made payable to the order of the City Treasurer, as a guarantee of good faith.

The City reserves the right to reject any or all bids and to waive any defect in bids.

W. W. Harvey,
Purchasing Agent

NOTICE TO CONTRACTORS

Sealed proposals will be received by the City of Lincoln, Nebraska in the Purchasing Department, Room B-367, in the City-County Building, up to the hour of 10:00 o'clock a.m. Wednesday, August 18, 1971 for the construction of Water Mains in 8" Water Main Reconstruction at Wall Four, being in Southeast of 27th and Capitol Parkway in said City, according to the plans and contract documents of the Department of Public Works and Utilities on file in the office of the City Clerk.

Plans and contract documents may be seen and blank proposals obtained in the Department of Public Works and Utilities.

Each proposal must be accompanied by a certified check for five percent (5%) of the total amount bid, made payable to the City Treasurer, as a guarantee of good faith.

The City reserves the right to reject any or all proposals, and to waive any defect in proposals.

W. W. Harvey,
Purchasing Agent

NOTICE OF APPLICATION FOR PACKAGE LIQUOR LICENSE

Notice is hereby given that the City Council of the City of Lincoln, Nebraska, will hold a hearing in the Council Chamber in the City Hall of said City, on Monday, August 16, 1971 at 1:30 o'clock p.m., for the purpose of considering and acting upon the following application for a package liquor license on the northwest corner of 27th Street and Highway No. 2, by Hideaway, Inc.

At said time and place, the City Council will receive competent evidence under oath, either orally or by affidavit, from any person bearing upon the propriety of the issuance of said license as provided by law.

Harold W. Springer, CityClerk

NOTICE OF APPLICATION FOR CLASS C LIQUOR LICENSE

Notice is hereby given that the City council of the City of Lincoln, Nebraska, will hold a hearing in the Council Chamber in the City Hall of said City, on Monday, August 16, 1971 at 1:30 o'clock p.m., for the purpose of considering and acting upon the following application for Class C Liquor license by the R & E Company dba Esquire at 960 W. Cornhusker.

At said time and place the City Council will receive competent evidence under oath, either orally or by affidavit, from any person bearing upon the propriety of the issuance of said license as provided by law.

Harold W. Springer, City Clerk

NOTICE OF APPLICATION FOR CLASS C LIQUOR LICENSE

Notice is hereby given that the City Council of the City of Lincoln, Nebraska, will hold a hearing in the Council Chamber in the City Hall of said City, on Monday, August 16, 1971 at 1:30 o'clock p.m., for the purpose of considering and acting upon the following application for Cattmann Enterprises, Inc. for a Class C Liquor License at 10th & "O" Streets (Clayton House)

At said time and place, the City Council will receive competent evidence under oath, either orally or by affidavit, from any person bearing upon the propriety of the issuance of said license as provided by law.

Harold W. Springer, City Clerk

NOTICE TO BIDDERS

Sealed bids will be received in the office of the Purchasing Agent of the City of Lincoln, Nebraska, in Room B367, City-County Building, up to the hour of 10:00 o'clock, a.m., on Wednesday, August 18, 1971 for furnishing Electric Lamps to All City Departments in accordnance with approved specifications which are on file.

Copies of the specifications may be obtained in the Purchasing Department.

Each bid must be accompanied by a certified check or bidders bond in the sum of five (5) percent of the total amount bid, made payable to the order of the City Treasurer, as a guarantee of good faith.

The City reserves the right to reject any or all bids and to waive any defect in bids.

W. W. Harvey
Purchasing Agent

ORDINANCE NO. 10212

AN ORDINANCE vacating the north 15 feet of "R" Street where the same abuts Lots 10 through 12, the west 34 feet of Lot 6, and the vacated north-south alley, all in Block 22, Original Plat, Lincoln, Lancaster County, Nebraska.

BE IT ORDAINED by the City Council of the City of Lincoln, Nebraska:

Section 1. That the north 15 feet of "R" Street where the same abuts Lot 10 through 12, the west 34 feet of Lot 6, and the vacated north-south alley, all in Block 22, Original Plat, Lincoln, Lancaster County, Nebraska, be and it hereby is vacated, subject to title to said street being vacated remaining the City of Lincoln, Nebraska.

Section 2. That this ordinance shall take effect and be in force from and after its passage and publication according to law.

Introduced by Dick H. Hartsock
Passed: August 2, 1971
Sam Schwartzkopf, Mayor
ATTEST: Harold W. Springer,
City Clerk
(SEAL)

ORDINANCE NO. 10213

AN ORDINANCE authorizing, pursuant to the provisions of the requirements of the Charter of the City of Lincoln, the conveyance of real property owned by the City having a market value in excess of Five Thousand Dollars.

WHEREAS, Article II, Section 1, Paragraph 5 of the Charter of the City of Lincoln, Nebraska, provides that the City has the right and power to convey real property, provided, that no real property having a market value in excess of Five Thousand Dollars shall be conveyed unless authorized by ordinance of the City Council; and,

WHEREAS, it is proposed to convey the north 15 feet of "R" Street where the same abuts Lots 10-12, the west 34 feet of Lot 6, and the vacated north-south alley, all in Block 22, Original Plat, Lincoln, Lancaster County, Nebraska, vacated by Ordinance No. 10212.

NOW, THEREFORE, BE IT ORDAINED by the City Council of the City of Lincoln, Nebraska:

Section 1. That the conveyance of the north 15 feet of "R" Street where the same abuts Lots 10-12, the west 34 feet of Lot 6, and the vacated north-south alley, all in Block 22, Original Plat, Lincoln, Lancaster County, Nebraska, vacated by Ordinance No. 10212 passed by the City Council on August 2, 1971, to Giles C. Henkle, said person being the owner of property abutting upon said vacated street portion, for a total consideration of $6,000.00, be and it hereby is approved.

Section 2. That this ordinance shall take effect and be in force from and after its passage and publication according to law.

Introduced by Fred R. Sikyta
Passed: August 2, 1971
Sam Schwartzkopf, Mayor
ATTEST: Harold W. Springer,
City Clerk
(SEAL)

ORDINANCE NO. 10211

An Ordinance creating Alley Paving District No. 307, defining the limits thereof, establishing the width of the roadway to be paved and the width of the grading to be done, providing for curbing, guttering, and relaying of sidewalks, providing for the payment of the cost thereof, designating the property to be benefited, and repealing all ordinances or parts of ordinances in conflict herewith.

BE IT ORDAINED by the City Council of the City of Lincoln, Nebraska:

Sec. 1. That Alley Paving District No. 307 of the City of Lincoln, Nebraska, be and the same is hereby created; that said Alley Paving District shall include all that portion of the alley lying between Aylesworth Avenue and Martin Street from the east line of 48th Street to the west line of 49th Street in said City, and the following described real estate benefited, to-wit: Block 22, Mill's Addition to University Place.

The roadway to be paved in said District shall be 14 feet in width, grading to be from lot line to lot line, and the cost of grading, curbing, guttering, and paving the same, including the cost of grading, curbing, guttering, and paving the intersections and returns, and the cost of grading the sidewalk space and relaying of sidewalks and all expenses incidental to all of said improvements shall be assessed against the property benefited in said District in proportion to the benefits, not exceeding the cost thereof.

Sec. 2. That all ordinances and parts of ordinances in conflict herewith be and the same hereby are repealed.

Sec. 3. This ordinance shall take effect and be in force from and after its passage and publication according to law, but construction shall not be commenced until ordered by resolution by the City Council.

Introduced by Dick H. Hartsock
Passed: August 2, 1971
Sam Schwartzkopf, Mayor
ATTEST: Harold W. Springer,
City Clerk
(SEAL)

ORDINANCE NO. 10215

AN ORDINANCE amending Section 26.24.020 of the Lincoln Municipal Code pertaining to requirements for the approval of a final plat of a subdivision; and repealing said Section 26.24.020 as hitherto existing and all other ordinances and parts of ordinances in conflict herewith.

BE IT ORDAINED by the City Council of the City of Lincoln, Nebraska:

Sectin 1. That Section 26.24.020 of the Lincoln Municipal Code be and it hereby is amended to read as follows:

26.24.020 Requirements for approval of final plat. No final or official plat of any subdivision shall be approved unless:

(a) The subdivider agrees with the city that the city may construct certain improvements and assess the cost thereof against the property benefited;

(b) The improvements listed hereafter in this chapter have been installed prior to such approval; or

(c) The subdivider shall agree that he, his heirs, successors, and assigns will have sidewalk construction in the subdivision completed within four (4) years and all other improvements listed in this chapter completed within a period specified by the city council, not to exceed two (2) years; and the subdivider shall have filed with the city council one or more surety bonds to insure the construction of sidewalks and other improvements in a satisfactory manner within the limits prescribed above. No surety bond shall be accepted unless: (1) it is enforceable by or payable to the City of Lincoln in a sum at least equal to the cost of constructing the improvements as estimated by the department of public works; (2) it provides that any extension of time, change, alteration, or addition which may be approved by the city for construction or completion of the improvements for which the bond is given shall in no manner affect or relieve the obligation of the surety on such bond, regardless of whether or not the surety is given notice of any such extension of time, change, alteration, or addition; (3) it provides that it cannot be terminated except upon giving at least thirty (30) days written notice thereof to the city clerk; (4) it is written by a corporate surety company authorized to do business in the State of Nebraska; and (5) it is in form with surety and conditions approved by the city attorney.

Section 2. That Section 26.24.020 of the Lincoln Municipal Code as hitherto existing and all other ordinances and parts of ordinances in conflict be and they hereby are repealed.

Section 3. That this ordinance shall take effect and be in force from and after its passage and publication according to law.

Introduced by Dick H. Hartsock
Passed: August 2, 1971
Sam Schwartzkopf, Mayor
ATTEST: Harold W. Springer,
City Clerk
(SEAL)

ORDINANCE NO. 10214

AN ORDINANCE amending Chapter 25.05 of the Lincoln Municipal Code and Ordinance No. 10179 relating to standards regulating the design, construction, installation, quality of materials, location, operation, and maintenance of warm air heating, ventilating, comfort cooling, refrigeration systems and incinerators by the addition of new Sections 25.05.340 and 25.05.350; repealing all ordinances and parts of ordinances in conflict herewith; and declaring an emergency.

BE IT ORDAINED by the City Council of the City of Lincoln, Nebraska:

Section 1. That Chapter 25.05 of the Lincoln Municipal Code be amended by adding a new section thereto to be numbered Section 25.05.340 to read as follows:

25.05.340 Sections 1901, 1902 and 1903 deleted. Sections 1901, 1902 and 1903 of the Uniform Mechanical Code are hereby deleted.

Section 2. That Chapter 25.05 of the Lincoln Municipal Code be amended by adding a new section thereto to be numbered Section 25.05.350 to read as follows:

25.05.350 Section 1904(e) of Uniform Mechanical Code amended-Controls.

Section 1904(e) Controls. Each direct gas fired make-up air heater shall be electrically interlocked with its corresponding exhaust system so that it can be in operation only when the exhaust system is in operation.

1. Such equipment shall be provided with air-flow sensing devices so designed and installed as to shut off the gas burner upon failure of either combustion air or main air supply (controls actuated by failure of the power supply to the blower motor do not meet this requirement). Such equipment shall be provided with combustion safeguards, including quick acting manual reset safety shut-off devices, and with combustion air-gas interlocks, where applicable, as required by this code.

2. Such equipment shall be provided with both a thermostatic device (for normal operation of the gas burner component) and a high temperature limit control. The latter shall be set at a temperature not to exceed 140 degrees F.

Section 3. That all ordinances and parts of ordinances in conflict herewith be and they hereby are repealed.

Section 4. Whereas an emergency exists, this ordinance shall take effect and be in force from and after its passage and publication.

Introduced by Dick Hartsock
Passed: August 2, 1971
Sam Schwartzkopf, Mayor
ATTEST: Harold W. Springer,
City Clerk
(SEAL)

ORDINANCE NO. 10210

AN ORDINANCE accepting and approving the plat of ARNOLD HEIGHTS REPLAT, as an addition within the City of Lincoln, Nebraska, filed in the office of the Planning Department of the City of Lincoln, Nebraska upon certain conditions herein specified, and declaring an emergency.

WHEREAS, the United States of America acting by and through the Administrator of General Services (Real Property Division, Property Management and Disposal Service, General Services Administration, Region VI) and the Housing Authority of the City of Lincoln, Nebraska, and the City of Lincoln, Nebraska, a municipal corporation, owners of a tract of land in the Southwest Quarter and the Northwest Quarter of Section 7, Township 10 North, Range 6 East of the Sixth Principal Meridian, Lincoln, Lancaster County, Nebraska, and the south 1,000.00 feet of the Southwest Quarter of Section 6, Township 10 North, Range 6 East of the Sixth Principal Meridian, Lincoln, Lancaster County, Nebraska, more particularly described as follows:

Beginning at the southwest corner of said Section 7; thence easterly along the south line of the Southwest Quarter of said Section 7, a distance of 2,429.42 feet more or less to the southeast corner of thee Southwest Quarter of said Section 7; thence northerly along the east line of the Southwest Quarter of said Section 7, a distance of 2,647.23 feet more or less to the northeast corner of the Southwest Quarter of said Section 7; thence northerly along the east line of the Northwest Quarter of said Section 7, a distance of 2,641.25 feet more or less to the northeast corner of the Northwest Quarter of said Section 7; thence northerly along the east line of the Southwest Quarter of said Section 6, a distance of 1,000.00 feet; thence westerly along a line parallel to the south line of the Southwest Quarter of said Section 6, a distance of 2,446.05 feet more or less to a point on the west line of the Southwest Quarter of said Section 6; thence southerly along the west line of said Section 6, a distance of 1,000.00 feet to the northwest corner of Section 7; thence southerly along the west line of the Northwest Quarter of said Section 7, a distance of 2,645.31 feet more or less to the southwest corner of the Northwest Quarter of said Section 7; thence southerly along the west line of the Southwest Quarter of said Section 7, a distnce of 2,644.90 feet more or less to the point of beginning, having platted said last described real estate under the designation of Arnold Heights Replat, and having filed said plat in the office of the Planning Department of the City of Lincoln, Nebraska, with a request for approval and acceptance thereof, in the manner and form as by ordinance required; and

WHEREAS, it is for the convenience of the inhabitants of said City of Lincoln, Nebraska, and for the public that said plat be approved and accepted as filed.

NOW, THEREFORE, BE IT ORDAINED by the City Council of the City of Lincoln, Nebraska:

Section 1. That the plat of Arnold Heights Replat, as an addition within the City of Lincoln, Nebraska, filed in the office of the Planning Department of the City of Lincoln, Nebraska, by the above named owners be and it hereby is accepted and approved, and the above named owners be and they hereby are given the right to plat said Arnold Heights Replat, as an addition within the City of Lincoln, Nebraska, in accordance therewith. Such acceptance and approval are conditioned upon the following conditions:

First: That the Agreement entered into by and between the Housing Authority of the City of Lincoln, Nebraska and the City of Lincoln, Nebraska, attached hereto and marked "Appendix "A", is hereby made a part of this ordinance and incorporated herein as though fully set forth verbatim, save and except for paragraph numbered 4, which shall be null and void.

Second: That the Mayor of the City of Lincoln shall convey utility easements to the Lincoln Telephone and Telegraph Company, T-V Transmission, Inc., and Central Telephone and Utilities Corporation as provided by the dedication on said plat of Arnold Heights Replat.

Section 2. Immediately upon the taking effect of this ordinance, the Housing Authority of the City of Lincoln, Nebraska, shall file a certified copy of this ordinance in the office of the Register of Deeds of Lancaster County, Nebraska.

Section 3. Whereas an emergency exists, this ordinance shall take effect and be in force from and after its passage and publication.

Introduced by Harry Peterson
Passed: August 2, 1971
Sam Schwartzkopf, Mayor
ATTEST: Harold W. Springer,
City Clerk
(SEAL)

ORDINANCE NO. 10216

AN ORDINANCE establishing the official grades of certain streets in SKYLINE'S ROLLING HILLS, as an addition within the City of Lincoln, Nebraska, with reference to a datum plane herein described, and accepting and approving the plat of SKYLINE'S ROLLING HILLS, as an addition within the City of Lincoln, Nebraska, filed in the office of the Planning Department of the City of Lincoln, Nebraska upon certain conditions herein specified and providing for sureties conditioned upon the strict compliance with such conditions, and declaring an emergency.

WHEREAS, F. Pace Woods and F. Pace Woods II, as Trustees of a part of the North Half of the Northwest Quarter and Lot 12 of Irregular Tracts in Section 13, Township 9 North, Range 6 East of the Sixth Principal Meridian, Lincoln, Lancaster County, Nebraska, more particularly described as follows:

Beginning at a point 450.0 feet west and 40 feet south from the north quarter corner of said Section 13; thence southerly on a right angle to the north line of said Section 13 a distance of 190.0 feet; thence on a left deflection angle of 42° 00' a distance of 200.0 feet; thence on a right deflection angle of 11° 31' a distance of 651.2 feet to a point on the east line of the said Northwest Quarter; thence southerly along the said east line on a right deflection angle of 29° 38' a distance of 467.50 feet; thence westerly on a right deflection angle of 89° 57' a distance of 200.0 feet; thence northerly on a right deflection angle of 90° 03' a distance of 50.0 feet; thence westerly on a left deflection angle of 90° 03' a distance of 150.0 feet; thence northerly on a right deflection angle of 90° 03' a distance of 253.0 feet; thence northwesterly on a left deflection angle of 20° 24' a distance of 127.0 feet; thence northwesterly on a left deflection angle of 7° 51' a distance of 225.0 feet; thence northwesterly on a left deflection angle of 15° 00' a distance of 245.0 feet; thence northerly on a right deflection angle of 5° 05' a distance of 138.65 feet; thence northerly on a right deflection angle of 29° 01' a distance of 150.0 feet; thence northerly on a right deflection angle of 10° a distance of 123.0 feet; thence easterly on a right deflection angle of 90° a distance of 1.7 feet; thence northerly on a left deflection angle of 90° a distance of 200 feet to a point 40 feet from the north line of said Northwest Quarter; thence easterly parallel to and 40 feet from said north line a distance of 320.6 feet to a point of beginning, having platted said last described real estate under the designation of Skyline's Rolling Hills, and having filed said plat in the office of the Planning Department of the City of Lincoln, Nebraska with a request for approval and acceptance thereof, in the manner and form as by ordinance required; and

WHEREAS, it is for the convenience of the inhabitants of said City of Lincoln, Nebraska, and for the public that said plat be approved and accepted as filed.

NOW, THEREFORE, BE IT ORDAINED by the City Council of the City of Lincoln, Nebraska:

Section 1. That the grades of certain streets in Skyline's Rolling Hills, as an addition within the City of Lincoln ,Nebraska, be and they hereby are established with reference to a datum plane, which is located as follows: Bench mark cut in water table at the northeast corner of the City Hall Building (at 10th & "O" Streets) is 7994 feet above datum plane.

The grades hereby established shall be uniform straight lines between a djacent points hereinafter specified in said streets and between the grade points heretofore established by ordinance in adjacent streets.

Section 2. Grade at a point in Rolling Hills Boulevard 11 feet south of the centerline of Old Cheney Road: East side 142.40, West side 143.10.

Section 3. Grade at a point in Rolling Hills Boulevard 100 feet south of the centerline of Old Cheney Road: East side 143.50, West side 143.50; provided, however, that the grades established in this section shall be considered as points of intersection of tangents to vertical curves 150 feet long.

Section 4. Grade at the intersection of Rolling Hills Boulevard and Liebers Avenue: Northwest corner 147.50, Southwest corner 148.54.

Section 5. Grade at a point in Rolling Hills Boulevard 375 feet south of the centerline of Old Cheney Road: East side 154.50, West side 154.50; provided, however, that the grades established in this section shall be considered as points of intersection of tangents to vertical curves 250 feet long.

Section 6. Grade at a point in Rolling Hills Boulevard 1,325 feet south of the centerline of Old Cheney Road: East side 159.25, West side 159.25; provided, however, that the grades established in this section shall be considered as points if intersection of tangents to vertical curves 150 feet long.

Section 7. Grade at the intersection of Rolling Hills Boulevard and The Knolls Road: Northeast corner 156.00, Southeast corner 155.04.

Section 8. Grade in Rolling Hills Boulevard 130 feet south of the centerline of The Knolls Road: East side 150.35, West side 149.85.

Section 9. Grade at a point in The Knolls Road at the east line of Rolling Hills Boulevard, south curb 156.00.

Section 10. Grade at a point in The Knolls Road 164.4 feet east of the centerline of Rolling Hills Boulevard: North side 160.50, South side 160.50; provided, however, that the grades eatablished in this section shall be considered as points of intersection of tangents to vertical curves 200 feet long.

Section 11. Grade at a point in Liebers Avenue 50 feet west of the centerline of Rolling Hills Boulevard: North side 148.15.

Section 12. Grade at a point in Liebers Avenue 200 feet west of the centerline of Rolling Hills Boulevard:North side 149.00, South side 149.50; provided, however, that the grades established in this section shall be considered as points of intersection of tangents to vertical curves 150 feet long.

Section 13. That the plat of Skyline's Rolling Hills, as an addition within the City of Lincoln, Nebraska, filed in the office of the Planning Department of the City of Lincoln, Nebraska, by F. Pace Woods and F. Pace Woods II, as Trustees, be and it hereby is accepted and approved, and the said F. Pace Woods and F. Pace Woods II, as Trustees, be and they hereby are given the right to plat said Skyline's Rolling Hills, as an addition within the City of Lincoln, Nebraska, in accordance therewith. Such acceptance and approval are conditioned upon the following conditions;

First: That the owners above set forth shall, prior to the passage of this ordinance enter into a written agreement with the City of Lincoln, wherein said owners shall agree that the design of the median and median breaks in Rolling Hills Boulevard just south of Old Cheney Road meet the design standards of the City of Lincoln.

Second: That the owners above set forth shall, prior to the passage of this ordinance enter into a written agreement with the City of Lincoln, wherein said owners shall agree to plant, construct and maintain either a planting screen or a screen constructed of other suitable material to be constructed within one year from the date of acceptance of the plat.

"Third: That the owners above set forth shall, at their own cost and expense, pay for all labor, material, engineering and inspection costs in connection with the construction of a water main in Rolling Hills Boulevard by tapping the existing 24 inch water main in Old Cheney Road and extending it south and connecting to the existing 6 inch water main in The Knolls.

Fourth: That the owners above set forth shall, at their own cost and expense, pay for all labor, material, engineering and inspection costs in connection with the construction of a system of sanitary sewers to serve all lots within the plat of Skyline's Rolling Hills and extension of said sewer system to the limits of said plat.

Fifth: That the owners above set forth shall, at their own cost and expense, pay for all labor, material, engineering and inspection costs in connection with bringing the streets in said addition to the officially established grades as hereinabove set forth and construction of paving in said streets."

Sixth: That the owners above set forth shall, at their own cost and expense, pay for all labor, material, engineering and inspection costs in connection with the construction of sidewalks in the sidewalk space on both sides of all streets within the plat and along the south side of Old Cheney Road adjacent to Lot 1, Block 4. The construction of said sidewalks shall be completed not later than September 15, 1975.

Seventh: That the owners above set forth shall, at their own cost and expense, pay for all labor, material, engineering aand inspection costs in connection with the construction of an ornamental street lighting system along all the public streets within the plat, except along the south side of Old Cheney Road, to meet the minimum requirements of the City of Lincoln and title thereto shall be vested in the City of Lincoln. The construction of said ornamental street lighting system shall be completed not later than September 1, 1973.

Eighth: That the owners above set forth shall, at their own cost and expense, pay for all labor, material, engineering and inspection costs in connection with the construction of storm sewers from the intersection of Rolling Hills Boulevard and Liebers Avenue north to Old Cheney Road, thence east in Old Cheney Road to the east limits of the plat. The construction of said storm sewers shall be completed not later than September 1, 1973.

Ninth: That the owners above set forth shall, prior to the passage of this ordinance enter into a written agreement with the City of Lincoln agreeing that upon presentation of proper petitions and the adoption of ordinances by the City Council creating necessary special improvement districts, the City shall construct and install the necessary street paving, water mains, sanitary sewers, and ornamental lighting and that the cost thereof shall be assessed against the real estate in said addition in accordance with the benefits accruing thereto.

Section 14. That the owners above set forth shall, prior to the passage of this ordinance, execute and deliver to the City of Lincoln:

(a) a bond in the sum of $12,600.00 conditioned upon the strict compliance by the above named owners with the conditions contained in paragraph designated "Sixth" of the next preceding section of this ordinance;

(b) a bond in the sum of $5,000.00 conditioned upon the strict compliance by the above owners with the conditions contained in paragraph designated "Seventh" of the next preceding section of this ordinance;

(c) a bond in the sum of $2,000.00 conditioned upon the strict compliance by the above named owners with the conditions contained in paragraph designated "Eighth" of the next preceding section of this ordinance;

(d) the bonds required above shall be subject to the approval of the City of Lincoln, Nebraska, and shall be further conditioned that in the event the above named owners fail to comply with the conditions herein set forth within the time specified in this ordinance, the City Council shall proceed to fulfill said conditions, and cost thereof to be paid by the surety. Such work shall be performed in the manner set forth in Title 26 of the Lincoln Municipal Code, known as the Land Subdivision Ordinance, as now existing or as may hereafter be amended.

Section 15. Immediately upon the taking effect of this ordinance, the owners shall file a certified copy of this ordinance in the office of the Register of Deeds of Lancaster County, Nebraska.

Section 16. Whereas an emergency exists, this ordinance shall take effect and be in force from and after its passage and publication.

Introduced by Harry Peterson
Passed: August 2, 1971
Sam Schwartzkopf, Mayor
ATTEST: Harold W. Springer,
City Clerk
(SEAL)

Stocks Remain On Plus Side

New York (AP) —Stock market prices rallied, then lost some of their momentum but remained on the plus side in Thursday's slow trading.

The closing Dow Jones average of 30 industrial stocks rose 4.53 to 849.45. Earlier it was up more than 6½ points.

Bradbury Thurlow, an analyst at Hoppin Watson & Co., attributed the rally to bargain hunting among selective issues that were oversold following the market's recent sharp slide. He called the rally a technical one but noted it was orderly and restrained.

The New York Stock Exchange index of some 1,300 common stocks gained .09 to 51.94.

Big Board volume was 12.1 million shares compared with 15.41 million shares Wednesday.

There were 714 advances and 575 declines out of 1,639 issues traded on the Big Board. The market had 1 new yearly high and 88 new lows.

The Associated Press 60-stock average gained 1.4 to 305.0; with industrials up 2.7, rails up 1.0, and utilities off .1.

Standard & Poor's 500-stock index rose .20 to 94.02.

Steels, motors, farm implements and electronics were mixed. All other stock categories were higher.

American Stock Exchange prices also registered gains. The Amex price change index rose .04 to 24.32.

Volume was 2.72 million shares compared with 3.67 million shares Wednesday. There were 437 advances and 397 declines out of 1,089 issues traded.

Corporate bonds were mixed.

DIRECT CATTLE SALES

Omaha (AP) — Direct sales were confirmed on 2,200 head of slaughter steers and heifers sold direct from feedlots in the eastern two-thirds of Nebraska as compared to 3,800 head sold during the same period a week earlier. About 85 per cent of the confirmed volume sold delivered alive, the balance sold on a dressed basis.

Slaughter steers and heifers sold delivered alive to packing plants with weighing conditions equivalent to 3 per cent shrink at the feedlots were steady to 25 lower; high good and choice steers 975-1,175 lbs. 33.00-33.75; uniform choice 1,150-1,225 lbs. 34.00-34.25; heifer choice with end prime 950-1,050 lbs. 32.75-33.25; good to mostly choice 750-850 lbs. 31.75-32.50; good and choice with odd head commercial on 800-1,050 lbs. 30.24-31.75.

On a dressed hot weight basis steers and heifers sold steady to 50 lower. Weight only: steers good to mostly choice 500-900 lbs. 52.50-54.00; heifers high good and choice 500-700 lbs. 51.00-52.00, mostly 51.00-51.50. Three strings choice and prime 500-700 lb. carcasses 52.00-52.50.

Rock Fans Polite

Salisbury Rhodesia (AP) — Police officials were "pleasantly surprised" by the good behavior of some 15,000 people who attended Rhodesia's first pop music festival. Police turned off electric power when the Glamis Stadium gathering ran one hour later than permitted by laws controlling public meetings.

American Exchange

NEW YORK (UPI)—Selected stocks on the American Stock Exchange.

	Sales(hds)	High	Low	Last	Chg.
Aerojet .50a	19	17⅞	17⅜	17⅞	— ⅛
Alld Control	12	11	11	11	...
Am Pet .55b	49	22½	21¾	22⅜	+ ⅜
ArkLaG 1.30	17	26¾	26⅛	26¾	+ ½
Beverly Ent	51	11	10¾	10⅞	+ ⅛
Brascan 1g	73	18⅜	18	18⅛	...
Bundy Cp 1	35	27½	26½	26½	—1
Circle K .32	14	35¼	34¼	34¼	—1¼
Clary Corp	3	5¾	5½	5¾	
Computest	8	8¼	8	8¼	+ ¼
Creole 2.60a	18	23⅞	23½	23⅞	+
Day Mines	34	10¾	9⅞	10	— ⅞
Dixlyn Corp	9	7¾	7¾	7¾	— ⅛
Equ Cp .05d	67	4⅛	4	4⅛	
Fed Resour	48	3½	3⅜	3⅜	
Felmont Oil	17	15	14⅞	15	+ ¼
Finl SB .20a	4	22	21⅞	21⅞	— ¼
Ford Can 2	z240	84½	84	84	
Frontier Air	28	5	4⅝	4¾	+ ⅛
Gen Battery	289	26¼	25⅝	26	+ ⅛
Greer Hydrl	5	6	6	6	
HuskyOl .15	21	16⅝	16¼	16⅝	+ ½
Inexco Oil	46	8¾	8½	8½	— ⅛
Kaiser In 2k	61	10⅞	10⅝	10⅝	
KirbyInd .36	7	20⅜	20⅛	20⅛	— ¼
Lee Ent .28	6	28	27¾	27¾	— ¼
Lee Natl Cp	10	7¾	7½	7⅝	+ ⅛
Means FW 1	6	19⅝	19½	19⅝	+ ⅛
Mohwk Airl	39	4	3¾	4	+ ¼
NwPark Mn	29	3⅞	3¾	3¾	+ ⅛
Ookiep 5.26b	z50	78½	78½	78½	+ ¾
PacNW 1.04	7	15⅜	15	15⅛	—
Petrie St .40	46	44¼	43½	44¼	+ ¼
Pneum Dyn	7	7	6⅞	6⅞	— ⅛
PubcoPt .15	55	8¾	8⅛	8¾	+ ½
RSC Ind Inc	40	4⅛	3¾	3¾	— ¼
Shattuck Dn	3	4¼	4¼	4¼	— ⅛
Solitron Dev	36	12	11¾	11⅞	+
Statham Ins	4	14½	14⅜	14½	+ ⅛
Syntex C .40	605	60⅞	59⅛	59⅞	+1
Technicir In	50	14⅞	14½	14⅝	+ ⅛
UnivCont 2k	7	5⅛	5	5	..

All sales in hundreds (00) omitted except for those designated (z) which are traded in 10 share lots and carried in full. DIVIDENDS: are annual rate unless otherwise identified: (a) plus extra; (b) declared or paid so far this year, no regular rate; (c) payment on accumulated dividends; (d) paid last year; (e) cash plus stock; (g) annual rate plus stock dividend; (h) paid this year—latest dividend omitted; (i) per cent in stock paid last year; (k) per cent in stock; (q) in bankruptcy-receivership or reorganization; (s) capital distribution; (x) ex-dividend; (wi) when issued, (wt) warrants.

FRACTIONS: (f) indicates following figure is fraction in 32nds; (j) indicates following figure is fraction in 64ths; (r) following figure is fraction in 256ths; (s) following figure is fraction in 128ths; (t) indicates following figure is fraction in 16ths.

EVERYBODY'S MONEY:

Public Should Be Awakened To Economic Reality Urgency

By MERRYLE STANLEY

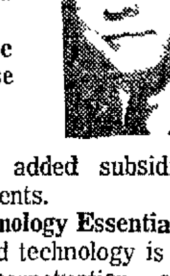

MERRYLE RUKEYSER

Balance Adverse

The warning to Congress by Secretary of Commerce Maurice H. Stans that the United States this year might have its first adverse international balance of trade in goods for the first time since 1893 should awaken public opinion to the urgency of economic realities.

Up to now, the overall adverse balance in total international balance of payments of the United States vis-a-vis the rest of the world has been reduced by an excess of U.S. exports over imports. The net deficit heretofore has been caused by financial transactions, including the tremendous subsidies granted in the form of U.S. military protection overseas for the entire free world.

In the early 1960's the favorable balance in goods ran from \$5-billion to \$7-billion a year and this slumped off to \$1 billion to \$2 billion since 1967, and the balance may actually be adverse for calendar 1971.

Thus, by loading the cost of U.S. made goods with the burdensome taxe incidental to policing the world and continuation of outmoded labor-management statutes which gives unions fiat power to demand inflationary wage increases far above gains in productivity, we face the unpleasant fact of pricing our goods out of international markets.

Place Assured

Instead of guiling the public with partisan claims of the success of economic Game Plans 1 and 2, President Nixon can assure himself a place in history by plain talk to the people and the Congress about what needs to be done.

The relative deterioration in the competitive status of domestically manufactured goods in foreign markets does not spring exclusively from the absolute rise in American costs. The excess of U.S. labor rates and other costs above those of foreign competitors has become amplified by the fact that in West Germany, Japan and other parts of the world foreign competitors have emulated American sophisticated technology.

As long as the United States had global uniqueness in technology, it had been able to absorb high hourly rates through mass production which resulted in low unit production costs.

Accordingly, the remedy does not lie in demagogic appeals to divert funds from technologically stimulating projects such as the space programs to added subsidies to welfare clients.

Technology Essential

Improved technology is essential to perpetuation of the American tradition of aiding human workers with electrically driven tools, which enable toilers to produce more and hence receive more and better things in exchange for a week's work.

American economic leadership is threatened by our own misconceptions as to what is human. For example, instead of limiting aid to the disadvantaged to putting a subsistence floor under welfare clients, government has been pressured by the latter who have been demonstrating for higher payments.

While admittedly inflation complicates all long term arrangements, the danger of overpaying the leaners and the idle is that so doing weakens the living standards of active workers and dilutes incentives.

Essential steps to control inflation call for austere patriotism, not wishful thinking about the unproven capacity of governmental economists to manipulate us into prosperity. The Keynesian intoxication, sometimes called the new economics, is approaching the day of reckoning.

New Look Necessary

President Nixon should take a new look at the proposal made by President L. B. Johnson three years before he retired that a new look be taken at labor-management legislation. LBJ never followed up on this political hot potato. The need to reexamine the artificial power granted to unions by legislation is demonstrated in the inability of two of America's strongest and most sophisticated enterprises, General Electric and General Motors, to win long drawn out strikes.

Mr. Nixon should learn from President Hoover's record during the depression of the futility of seeking popularity by repeating that prosperity is just around the corner.

(Mr. Rukeyser will be pleased to receive inquiries from readers concerning their financial problems. Letters with stamped, self addressed envelopes should be sent in care of this newspaper. Questions of general interest will be answered in the column. Others, to the extent time permits, will be handled by mail.)

N Y Stock Exchange

NEW YORK (UPI)—

	Sales(hds)	High	Low	Close	Chg.
—A A—					
AcmeMk 2g	35	54¾	53	54½	+1½
Adress .45b	96	34⅛	33½	33⅝	— ⅛
Admiral Cp	32	14⅞	14¼	14⅝	+ ⅜
AenaLf 1.60	350	59½	59	59¼	...
Air Prd .20g	7	50	50	50	— ¼
Air Red .60b	15	20⅛	19⅞	20	+ ¼
Alcan Alm 1	126	20	19½	20	+ ¾
AllegCp .10b	29	12⅜	12	12⅛	...
AlgLud 1.40	13	21⅜	20⅞	21¼	+ ¼
Allg Pw 1.36	86	22¼	22	22	...
Allid Ch 1.20	75	29½	29¼	29½	+ ⅛
AlliedS 1.40	31	32⅛	32	32⅛	— ⅛
Allis Ch .15b	294	13¼	12⅞	12⅞	...
Alcoa 1.80	50	53	52¾	52¾	+ ⅜
Am Hss .15e	227	62	60⅝	61⅞	+1
Am Air .40h	321	28¼	27⅜	28	+ ¾
A Brnd 2.20	195	43	42¾	42¾	+ ⅛
A Brcs 1.20	46	42	41⅛	41⅝	+ ⅜
Am Can 2.20	99	33⅞	33½	33⅝	...
AmCyan 1¼	283	32⅞	32⅛	32¼	...
AmNlec 1.70	309	26⅞	26½	26⅝	...
Am Expor	72	5⅜	5⅛	5¼	...
Am Hois .40	22	11⅜	11⅛	11⅜	+ ⅛
A Home 1.70	117	75	74	74¾	— ⅞
AmHosp .26	202	34⅜	33¼	34¼	+1
AMeCx 1.40	203	30	29⅝	30	+ ¼
Amer MMotor	107	6⅜	6¼	6¼	...
AmNGs 2.20	76	38⅜	37¾	38⅜	+ ¾
A Smelt 1.90	195	23⅝	23¼	23½	+ ⅜
Am Stnd .40	58	21⅛	20¾	20¾	— ½
AmT&T 2.60	1376	43⅝	43	43⅛	— ¼
Ameek .60	12	15⅞	15⅝	15⅞	+ ¼
AMF Incp 1	97	37⅜	36⅝	36⅞	— ¾
Ampex Cp	181	14⅞	14⅛	14⅛	—1
Amstar 1.70	26	38	37¼	38	+1
Anaconda 1	72	17⅞	17½	17½	— ⅛
Apeco .12b	134	10⅛	9¾	9⅞	— ⅛
Armco Sl 1	107	16⅜	16	16⅛	— ⅛
Arms Ck .80	158	33⅞	33½	33½	— ⅛
Ashl Oil 1.20	298	22⅞	21⅝	22⅛	— ⅜
Assoc Trans	7	10⅛	10	10	...
A Richfld 2	307	63	62	62½	— ⅛
Atlas Corp	25	3	2⅞	3	+ ⅛
Avco Corp	104	13⅝	13	13⅜	+ ⅝
Avnet .0b7	176	11½	10¾	10¾	— ⅛
—B B—					
Bab&Wil .50	54	35¾	34¾	35½	+1
BakerOil .70	175	37¾	36½	37⅝	+ ⅜
Bangor Pn	22	9⅞	9¾	9¾	...
Bath Ind .20	110	32½	32	32⅜	+ ⅜
Beat Fd 1.16	111	40½	40	40	+ ¼
Beckm .37b	5	33⅛	33⅛	33⅛	— ⅜
Beech Al .60	108	14½	13⅝	14½	+ ⅜
Bell&Hll .60	92	43⅞	43⅝	43½	— ⅛
Bendix 1.60	45	37¼	36⅞	36⅞	— ⅛
Benguet In	85	6¾	6	6	...
Beth Stl 1.20	409	22¼	21½	21⅞	+ ¼
Black Dkr 1	100	73¾	72¾	73¼	+ ¾
Boeing C .40	136	16	15⅝	16	+ ⅜
Boise C .25g	190	22⅞	22¼	22⅞	— ⅜
Borden 1.20	118	26¾	26⅛	26¼	— ⅛
Borg Wr 1¼	82	25	24¾	25	+ ⅛
Bos Ed 2.36	24	37⅜	37	37⅜	— ¼
Bourns Inc	17	12¾	12½	12½	— ¼
Braniff Airy	156	10	9½	9⅝	+ ⅛
BriggsS 1.40	47	32¼	31⅞	31⅝	+ ⅝
Bris My 1.20	366	61⅝	60⅞	61	+ ⅛
Brit Pt .30b	243	14⅝	14⅝	14⅝	...
Br Shoe 1½	3	38⅜	38⅜	38⅜	...
Brunswk .12	340	30⅞	29⅞	30⅛	+ ⅛
Bucy E 1.20	121	25⅛	24⅞	24⅞	— ¾
Budd Comp	27	11	10⅝	11	+ ¼
BulovaW .60	57	21⅞	21⅜	21⅜	+ ⅛
Burl In 1.40	86	38½	38	38¼	...
Bur N 1.12b	106	45⅞	45⅛	45¾	+ ¼
Burrghs .60	224	119½	118	118	+ ¾
—C C—					
Camp S 1.10	59	34⅝	34¼	34⅜	— ½
Cn Pac 3¼b	8	65	63½	65	+2
Car P L 1.46	130	24¼	23¾	24⅛	+ ⅝
CarrierC .60	116	33¼	32⅝	33	...
CalerTr 1.40	107	47¼	46¼	46⅜	— ⅝
Celanese 2	42	70⅞	70	70	—1
Centl Soya 1	16	22⅞	22½	22⅝	— ⅜
CerroC .80g	95	15½	14⅝	15⅛	+ ½
Certain-t .80	14	28⅞	28⅝	28⅝	+ ⅛
CessnaA .60	58	22⅜	22	22⅛	— ⅜
CFI Stl .80a	4	21	20¾	21	+ ⅜
ChmSPl 1.20	68	36¾	34¾	36¼	+1¼
Chase Mn 2	84	48⅞	48½	48⅝	— ⅛
Ches Ohio 4	50	58	57¼	58	+1
Chris Craft	23	6¼	6⅛	6⅛	...
Chryslr .60	319	26	25¼	25¼	— ⅜
Cin Gas 1.56	14	25⅛	24¾	25	...
CIT Fincl 2	7 9	41	40¾	40¾	— ½
CitiesSv 2.20	116	43¼	42½	42½	— ⅜
City Invs .50	346	19⅛	18¼	18⅜	...
CleveEl 2.24	29	34	33¾	34	+ ¼
CocaCol 1.58	101	100¼	99¾	100¼	+ ⅝
Colgate 1.40	67	46⅜	46¼	46¼	— ⅛
Collin Radio	69	13¾	13½	13⅝	...
Colintst 1.60	19	32½	32⅛	32⅛	— ⅛
C B S 1.40a	190	44	42¾	43	— ¾
Col Gas 1.76	65	34⅞	34⅝	34⅝	— ½
Cm Solv .40	53	21⅜	20⅞	21⅜	+ ½
CmwE 2.20g	42	36¼	35⅞	35⅞	— ¼
Comsat .50	232	59½	57⅝	59⅜	+ ¾
Con Ed 1.80	79	25⅝	25⅛	25⅛	+ ⅛
ConsFd 1.20	85	46½	45¾	45¾	— ⅝
ConsFrght 1	72	41	41	41	...
ConsNG 1.88	43	28	27⅝	27¾	+ ⅛
Consm Pw 2	367	30⅝	30	30¼	— ⅛
Contl Air Ln	152	13½	12¾	13⅛	+ ¼
Cn Can 1.60	71	35½	34⅞	35⅛	+ ¼
Contl Oil 1½	151	33¼	32¾	32⅞	+ ¼
Contrl Data	361	51¾	50	50¾	+ ⅞
Corn G 2½a	54	225¾	224	224¼	+ ¼
Cox Brd .30	30	28⅝	27⅞	28½	+ ⅝
CPC Intl 1.70	116	33⅞	33⅜	33½	...
Crane 1.60	5	43½	43	43⅛	— ⅝
Crowel C 4k	102	10¼	9⅞	10	...
Crwn Zl 1.20	64	30½	29¼	29½	—1¼
Curtiss Wrt	116	12⅜	11⅞	12⅜	+ ½
Cyprus Ms 1	143	39½	39	39	+ ⅛
—D D—					
DanRiver M	38	8	7⅞	7⅞	+ ⅛
Dana Cp 1½	13	30¾	30¼	30¾	+ ¾
Dart In .30g	36	39⅝	38¾	39⅝	+ ⅞
Dayco 1.14	75	17	16½	16½	— ½
DayPLt 1.66	23	23¾	23⅝	23⅝	...
Deere &Co 2	3	43	42¾	42¾	— ⅛
Del Mnt 1.10	64	25¼	24¾	25¼	+ ⅜
Dennisn .60	76	31	30⅛	30⅞	...
DelEdis 1.40	81	20⅛	19⅞	19⅞	...
Diam Shm 1	47	18⅞	18½	18½	...
Diebold .40	25	49⅞	49¾	49⅞	+ ⅛
DisneyW .20	136	102⅝	100	102	+2⅛
DistSea 1.20	4	55½	54⅝	55½	+1¼
Dr Pepr .40	35	30⅜	30	30	— ¼
DomeMn .80	65	73⅝	71¾	73⅝	+1½
Dow Ch 2.70	95	96¼	95½	96⅛	+1
Dresser 1.40	14	28⅜	28⅛	28⅛	+ ⅛
Duke P 1.40	99	22⅞	22⅜	22½	...
DuPont 2½b	65	145	144½	144⅞	+ ⅛
Dupnet 1.66	101	22½	22¼	22½	...
Dynamic p	64	9⅛	9	9	— ⅛
—E E—					
Easco C .90	16	16½	16⅛	16⅛	
Nastern Air	308	16¼	15⅞	16	+ ⅛
East KKod 1a	400	74¾	73⅝	74	+ ½
Eaton C 1.40	98	37	36⅝	36¾	...
ElPasoNG 1	131	18	17⅝	17¾	— ¼
EltraCp 1.20	20	23⅜	23	23¼	...
ESB In 1.20	266	30¾	30	30¾	...
Essx In 1.20	22	39⅛	39	39	+ ⅛
Ethyl Cp .84	32	21	20⅝	21	+ ⅜
ExCel O 1¼	12	18⅜	17⅝	17¾	— ¼
—F F—					
Faberge .40	83	14½	13⅝	14⅛	+1
Factr M .60	11	38	37⅝	38	+ ½
Fairch Cm	123	31⅝	31¼	31⅜	+ ⅛
FairInd .15b	18	8	8⅛	8	...
Fairmont 1	14	15¼	15	15¼	+ ⅛
FarahMf .44	90	29¼	28⅝	28⅝	—1
Ferro Cp .70	15	24	23	23	— ¾
Firestn 1.60	109	49⅞	49½	49¾	+ ⅛
FstNtlStr 1b	8	35½	35	35½	+ ¼
FlintkoteC 1	16	26⅛	25¾	26	+ ¼
Fla Pw 1.68	50	46½	45¾	46	...
FMC Cp .85	164	25¾	25¼	25½	+
FdFairS .90	37	15⅞	15½	15¾	...
Ford M 2.60	459	62¼	61⅛	61½	...
For Mck .80	374	21⅝	21⅛	21⅛	— ⅜
FreptMn .80	125	20⅝	19¼	19⅝	— ½
Fruehuf 1.70	46	32⅞	32¼	32¾	+ ¼
—G G—					
GAC .40h	59	14⅜	14	14⅛	+ ⅜
GAF Cp .40	255	16⅝	16	16⅝	+ ¾
Gam Sk 1.30	146	35	34½	34⅝	— ⅛
Gannett .48	23	51¼	50¾	50¾	— ⅛
Gn AOI .60g	34	42¼	41½	42⅛	+1
Gn Dynam	28	22½	22	22	— ¾
Gn Elec 1.40	1060	55⅝	53⅞	54⅞	+1
GnFood 1.40	208	37⅞	37	37¾	+ ⅜
Gn Host Cp	25	16¼	16	16	...
Gen Instr 2k	104	20½	19¾	20⅜	+ ⅜
GenMills .96	183	34⅜	33¾	34⅜	...
GnMot 1.70b	673	76¾	75⅝	76⅛	+ ⅜
G PubU 1.60	97	22½	22¼	22⅜	...
Gn Steel Ind	8	9⅞	9⅞	9⅞	...
G T E 1.52	370	31	30¼	30⅞	+ ⅝
Gen Tire 1g	100	25	23⅝	23⅝	—1½
Ga Pac .80g	178	51¾	51	51½	...
Gerber 1.20	10	47⅜	47	47⅛	+ ⅛
Getty 1.13b	215	79½	78½	78¾	— ¾
Gillette 1.40	124	37⅞	37⅝	37⅝	...
Glen Alden	78	8¾	8½	8½	...
Global Mar	29	15¾	15⅜	15½	— ⅜
Goodrich 1	90	28⅞	28⅛	28⅞	+ ½
Goodyr .85	324	31⅛	30⅛	31	+1
Grace W 1½	29	27⅞	27¼	27¾	+ ½
Grand U .80	25	27⅝	27¼	27½	...
Grant W 1½	74	59¾	58⅜	59½	+ ⅞
GrtA&P 1.30	11	26	25½	25⅞	+ ⅜
GtNNek 1.60	16	46	46	46	...
Gt West Fin	281	23	22	22½	— ⅜
Gt WsUn .90	41	23⅝	23½	23⅝	...
GreenGt .96	2	22⅞	22⅝	22⅞	+ ¼
Greyhd Cp 1	250	23	22..	22⅝	+ ½
Grummn 1	85	16¼	16	16	+ ⅜
GulfM 2.80a	4	89¼	89	89	— ⅛
Gulf Oil 1½	896	30¼	29½	29½	— ⅜
Gulf&Ws .50	112	24⅞	24¼	24½	+ ⅛
—H H—					
Hamm Pa 1	24	22¼	22	22	...
HarrisIntp 1	39	51	50¼	51	+ ¾
HeclaMn 2k	18	21⅝	21	21⅛	— ⅛
Heinz H J 1	13	43	42⅝	43	+ ¼
Hercule .75b	204	45	44¼	44⅜	— ⅜
Hershy 1.10	3	29⅞	29⅞	29⅞	...
Heublein .85	177	41⅛	39⅞	40⅜	+ ½
Hewitt P .20	67	38	37⅜	37⅞	+ ½
Hilton Htl 1	95	46½	46	46½	+1
Hobart 1.20	5	51½	51⅛	51⅛	— ⅛
Hoerner .90	11	25½	25¼	25¼	— ¼
Hoff Elecin	50	13	12⅝	12⅞	+ ⅛
Hol Inns .25	262	45⅜	44⅜	44½	...
Homestk .40	215	28¾	27⅝	27⅝	— ⅝
Honywl 1.30	190	94	92½	93⅜	+ ⅛
Hoover 1.20	6	31	30¾	31	+
HousLP 1.32	101	45	44	44¼	— ¼
Howmet .70	20	15	14⅝	14⅝	— ⅛
—I I—					
Idaho P 1.70	24	31⅞	31½	31¾	+ ⅛
IdealBas .60	287	16⅞	16½	16¾	+ ⅛
IllCenIn 1.14	4	35½	35½	35½	— ¼
Ill Pwr 2.20	82	34⅞	34	34¼	— ¾
Imperial C	92	13	12¾	12¾	
INA Cp 1.40	317	52¼	50¾	51⅛	+ ½
Ing Rand 2	181	51¼	50⅜	51¼	+ ½
Inland Stl 2	181	27⅛	27	27	
Insp Copp 2	11	39¼	39	39	— ⅛
I B M 5.20	407	288¾	285½	287	...
IntHarv 1.40	71	24½	24	24	...
Intl Mining	70	12⅜	11½	11⅞	—
Intl Nickel 1	3310	31¼	29½	30⅜	—
Int Pap 1½	160	33⅞	33⅜	33⅞	+ ¾
Int T&T 1.15	908	56⅛	54¼	56	+2¼
Itek Corprtn	85	35⅜	34½	35	+ ¾
—J J—					
Jantzen .60	11	16½	16⅛	16½	— ¼
Jef Pilot .88	183	45	44	44	— ½
JohnMv 1.20	90	39¾	39¼	39	— ½
John Jn .40a	81	90¾	89½	90⅛	— ¾
JonLogn .80	44	55	53¾	55	+1½
Jones L .50b	11	14	14	14	— ⅛
Jostens .70	28	30	29½	29½	— ¾
JoyMfg 1.40	56	50⅞	50	50⅛	
—K K—					
Kaiser Al 1	52	26¾	26½	26¾	— ¼
KC So Ind 2	14	39½	39	39	—1
Kan GE 1.44	8	24	23¾	24	+ ⅜
KanNeb 1.52	13	30¼	29¾	30¼	+ ½
KanPLt 1.38	105	26	25	25	—1
KayserR .60	38	21	20⅝	20⅞	— ¾
Kelsy-H 1.30	15	37¾	37	37	— ½
Kenmell .80	x2	20¼	20	20¼	
Kennecott 2	95	31⅞	31¼	31⅞	+ ¼
Kerr Mc 1½	21	133¼	130¾	132	+ ¾
KiddeW 2½i	71	25¼	24⅜	25¼	+ ¾
KimbCl 1.20	395	29⅛	28¼	29	...
K L M 2.22d	46	35	34	34⅛	— ⅞
KnghtN .37b	3	65¼	65	65¼	+ ¾
Kopper 1.60	9	32	31¾	31¾	+ ½
Kraftco 1.70	116	42	41½	42	+ ¼
Kresge S .50	407	86½	85	85¾	+ ⅜
Kroger 1.30	116	34	33¼	33¾	+ ¼
—L L—					
Lear Sie .20	70	9⅞	9⅝	9¾	— ⅛
Leh Pt C .40	16	14½	14¼	14⅜	+ ⅛
Lehm 1¼b	47	16½	16	16¼	— ¼
LibbyOwn 2	25	46	45¾	46	...
Libby McNl	39	8⅜	8¼	8¼	...
Ligg My 2½	47	50⅞	50	50⅞	+1⅛
Ling Temc	132	12⅞	12⅜	12⅝	— ⅛
Littn In 2½i	188	26¼	25¼	26⅛	+ ⅝
Lockheed	278	11⅛	10¾	10¾	...
Loews Cp 1	226	51½	50	50¾	+ ¾
Lone S Ind 1	110	26⅜	25⅝	26¼	+ ¼
Lon StG 1.24	237	27¼	26¾	27	+ ¼
Lucky Str 1	60	38	37⅜	37¾	— ¼
LukenStl .80	2	17	16⅞	16⅞	— ⅜
Lyke Ystn	13	8	7⅝	8	+ ¼
—M M—					
Macy R H 1	77	41¾	41¼	41¼	— ¼
MadiF 1.05b	35	15⅞	15½	15⅞	+ ⅛
Magnav 1.20	109	43¾	43	43½	+ ½
Mar Oil 1.60	441	38½	37⅝	37⅝	— ⅜
Marcor .80	138	33½	33	33⅛	— ⅜
MarMid 1.70	41	32⅝	32	32⅛	— ⅜
MarshF 1.10	27	33⅝	33¼	33¼	— ⅛
MartMr 1.10	34	19⅜	19⅛	19⅛	— ⅛
Massey Fer	22	10½	10⅜	10½	+ ¼
May DS 1.60	1114	41¾	41	41¼	— ¾
MayerOs .60	87	29¾	29¼	29⅝	+ ⅜
Maytg 1.10	18	35½	35⅛	35⅛	— ⅜
McCroy 1.20	21	25¼	24⅞	25¼	...
McDnD .40g	1208	26	25⅛	25½	— ¾
McGr S 1.40	83	36	35¼	35½	— ¼
McGr Hl .60	154	17¾	17⅛	17½	+ ¼
McLen .80a	5	61	61	61	+ ⅛
Mead Cp 1	3934	21	20	20¼	— ¾
Memorex	242	29¼	28¼	28¾	+ ⅞
Merck 2.20	94	102⅜	101¼	102⅜	+ ⅞
M G M Inc	5	20¾	20½	20½	...
MidSoU 1.02	98	23⅜	23	23⅛	+ ⅛
M M M 1.85	360	113	110¾	112⅞	+ ⅞
MinnPl 1.30	5	21½	21½	21½	+ ¼
MobilOl 2.60	660	52½	51	52	+ ½
Mohsco 1.20	3	33	33	33	...
Monogram	39	9½	9⅛	9¼	+ ⅛
Monsnt 1.80	88	42⅞	42⅜	42¾	+ ⅜
Motorola .60	90	73⅞	72⅜	73	...
Mt Fuel 1.80	3	40¾	40½	40½	— ½
MtStTel 1.36	15	22⅝	22¼	22¼	— ⅜
MurpCo 1.20	17	30⅞	30⅝	30¾	— ⅛
—N N—					
Nabisco 2.20	24	51	50½	51	...
Ntl Airl .10h	18	19	18½	19	+ ⅜
NatDistil .90	46	15⅜	15⅛	15⅛	...
Natl Gen .20	304	24⅛	22⅝	22¾	— ⅞
Ntl Gyp 1.05	90	21	20⅞	21	— ¼
NatSteel 2½	33	38½	38	38	...
Natomas .25 7	48	76⅜	73⅝	74⅞	+1
Nev Pw 1.24	10	38⅛	37¾	38	+ ¼
Newberry 1	24	25⅛	25	25	— ¼
NEngEl 1.56	27	22¾	22½	22¾	+ ⅛
NiagMo 1.10	157	16¼	15¾	15¾	— ⅛
NL Indust 1	732	17⅞	17¼	17⅝	— ⅛
NorfolkWs 5	63	72⅞	71¾	72¾	— ¼
NoA Rk 1.02	79	27¼	26¼	27¼	+ ⅞
NoNtGs 2.60	91	49⅞	49⅜	49¾	+ ⅛
NoStPw 1.70	39	25⅝	25¼	25¼	— ⅜
Nw Ban 1.40	7	36¼	35¾	35¾	+ ⅛
Nort Simon	162	51¾	50¾	51½	+ ¾
—O O—					
Ogden Corp	64	16¾	16⅝	16⅝	..
Ohio Ed 1.54	74	22⅝	22¼	22⅜	+ ¼
OklaGE 1.24	67	24¾	24½	24¾	— ⅛
OklaNG 1.24	9	21⅛	21	21	...
OlinCorp .88	x39	18¾	18⅜	18½	+ ⅛
Omark 4k	12	13¼	12⅞	12⅞	— ⅝
Or Rckl 1.20	11	18½	18⅜	18⅜	— ⅛
Otis El Co 2	53	40⅛	39⅞	40	— ¼
Outbord M 1	45	39¾	39⅜	39⅝	...
OwenCF .75	105	44½	43⅞	44⅜	+ ½
Owen Il 1.35	31	55⅝	55¼	55⅝	+ ⅜
—P P—					
Pac Gs 1.64	65	31⅝	30⅝	30⅝	— ⅞
Pac Ltg 1.60	61	25⅛	24⅞	24⅞	— ⅜
Pc Pet .30d	162	33	32	32⅝	+1
PacPwr 1.44	25	23⅝	23	23⅝	+ ⅞
Pc T&T 1.20	16	18⅛	18	18⅛	...
Pan Am WA	194	11½	11⅛	11¼	+ ⅛
Panhdl 1.80	122	33½	33	33⅛	+ ⅛
Penn Centr	65	5¼	5⅛	5¼	+ ⅛
Penney JC 1	156	63⅞	62¾	63⅝	...
Penn Dixie	79	10⅛	9½	10	+ ⅝
PennPL 1.60	36	22⅞	22½	22⅞	+ ⅛
Pennzoil .80	199	27	26¼	27	+ ½
PeopGs 2.08	82	33⅝	33⅛	33⅛	— ⅝
PepsiCo 1	155	55¾	55⅛	55⅝	+ ⅜
Pfizer .60a	332	38¾	37⅝	37⅞	+ ⅜
Phelp D 2.10	254	38	37	37¾	+ ¾
PhilaEl 1.64	135	21¾	21½	21¾	+ ¼
PhilipM 1.20	156	61⅝	61	61⅜	+ ¼
PhilPet 1.30	260	30¾	30⅛	30½	...
Pillsbry 1.44	37	50¼	49½	49½	— ¼
Pitney B .68	40	25½	25	25¼	+ ⅛
Polaroid .32	351	102¾	100	101¾	+1½
PPGInd 1.40	x149	35⅜	35⅛	35⅛	+ ⅛
Proct Gl 1½	198	65¾	65	65⅜	— ¼
PuS Col 1.12	173	23¼	23	23⅛	+ ⅛
PSE&G 1.64	167	26⅞	26½	26⅝	— ¼
Pullmanln 2	26	51¼	50⅞	51	...
PurexCp .84	16	18⅜	18	18⅛	+ ⅛
Purolat 1.60	6	77	76½	76½	— ½
—R R—					
Ralston .70	152	32¾	32¼	32½	+ ⅛
Raython .60	262	35⅛	34	34¾	+ ¾
RCA Corp 1	577	31¼	30¼	31⅛	+ ⅞
Reading Co	5	7	6¾	6¾	
Rep Stl 1.60	162	22¾	22½	22¾	+ ¼
RevlonInc 1	278	64	62½	62⅞	— ¾
Rey Ind 2.40	159	60½	60	60	— ¾
ReyMet 1.10	53	22½	22⅛	22¼	+ ⅛
Riegel P .60	22	16⅜	16¼	16¼	— ⅛
RivianaFd 1	8	33¾	33¼	33⅜	— ⅝
Roan 1.51b	65	5⅞	5⅝	5¾	...
Robshaw .70	84	38	37⅝	3	
RochG 1.20g	4	22¾	22⅝	22¾	
Rockwl 1.40	109	28¾	27¼	28½	+1¼
RomHa 1.60	64	102¼	100½	100½	—2¼
Rohr Cp .80	63	17⅞	17½	17¾	+ ¼
RoyalCC .54	81	24½	23⅞	24½	+1
Royl D 1.04b	1069	42⅛	41¾	42	— ⅜
—S S—					
Safewy 1.30	106	34⅞	34½	34½	— ⅜
StJoMin 1½	51	24¼	23⅜	23⅞	— ¾
StRegis 1.60	296	35¼	34¾	34½	— ¾
Sander Asso	118	12¾	12¼	12¼	+ ¾
Sang Ie .40	1E6	14⅜	14	14⅜	+ ⅜
SaF Ind 1.60	72	27	26½	27	+ ½
ScherPlo .90	79	80¼	78⅝	78¾	—1½
Schlum 1.40	66	132⅝	131	132	— ⅜
S C M Corp	63	15⅞	15⅜	15⅞	+ ¾
Scott Papr 1	413	19⅞	18¾	19¼	—1
Sears 1.40	299	86⅞	85⅜	86⅛	+ ⅞
ShellOil 2.40	146	44⅝	43¾	43¾	— ⅞
SierraPc .80	18	17	16½	16½	— ⅜
SignalCo .60	172	17⅞	17	17⅞	+1¼
Simm Co .80	4	32⅜	32⅛	32⅛	
SingerC 2.40	110	68⅞	68	68	— ⅛
SmithK&F 2	x235	50¾	50⅛	50⅛	— ¼
SoCalEd 1½	151	32⅛	31¾	31⅞	— ⅛
SouthCo 1.26	628	22¼	21⅞	21⅞	...
SouPacific 2	40	39⅛	39⅝	39⅛	+ ½
So Railw 3	36	75⅜	74½	75⅜	+ ⅞
SowstPS .74	45	13⅞	13½	13¾	+ ¼
SpRand .40b	420	26¾	26⅛	26⅜	— ⅛
SqureD .80a	180	25⅜	24⅜	25⅛	+ ⅜
Squibb 1.12b	329	81½	79½	80¾	+ ⅞
St Brnd 1.60	30	44¾	44¼	44½	+ ¼
Std Kollsmn	3	6¾	6⅝	6⅝	+ ⅛
StOiCal 2.80	192	56¼	55½	55⅞	+ ⅛
StdOInd 2.30	140	62⅜	62	62¼	— ⅛
Std NJ 2¾b	x302	74⅞	74	74⅛	+ ⅜
StdOhio 2.70	51	81	80¼	80½	+ ¼
SterIDrg .80	127	42¾	41¾	42¾	+ ¾
StewWn 1.80	6	31⅝	31¼	31⅝	+ ½
StudeW 1.20	77	54¼	52	52	—2¼
Sun Oil Co 1	19	56⅛	55	55	—1⅛
SunshMn .52	56	13¼	12¾	12¾	— ⅜
Sup Oil 1.40	12	202	198	200	+1
Swift Co .70	38	41⅛	40⅜	41⅛	+ ⅜
—T T—					
Tandy Corp	55	35⅜	34½	34½	+
Teledyne 3k	525	21⅞	21⅜	21⅞	+ ¾
Teneco 1.32	385	26	25⅝	25⅞	...
Texaco 1.60	1459	34	33½	33⅞	+ ⅜
TexETr 1.52	58	43⅜	42¾	43	— ½
TxGasT 1.52	18	34½	34	34	— ½
TxGuSul .60	195	16⅛	15¾	15¾	+ ⅛
TexInstr .80	155	99	97	98¾	+ ½
Tx PLT .50b	6	17	17	17	
TexUtil 1.92	84	59¼	58⅝	58⅞	— ⅜
Textron .90	96	26¼	25	26	+ ¾
Thiokol .40	43	10⅝	10⅜	10⅜	
ThriftyD .70	7	22¾	22⅜	22⅜	— ⅛
Timken 1.80	34	36⅝	35⅞	36¼	+ ⅛
TraneCo .90	111	65	64¾	64⅞	+ ⅛
Transam .55	866	16⅜	16	16	— ⅜
Tra Un 1.28	74	40⅛	39½	39¾	— ⅛
Trans W Air	675	24¼	23½	23⅝	..
TriCon 1.58b	57	27⅝	27	27	...
TRW Incp 1	166	33¾	33½	33⅝	
20thCen Fox	46	10⅛	9⅝	9⅞	+ ¼
—U U—					
UAL Incorp	190	31⅞	31⅛	31½	+ ⅛
UnCarbide 2	261	44	43⅜	43¾	+ ½
Un Elec 1.28	60	18¾	18½	18¾	+
UnOCal 1.60	215	32⅞	32½	32⅞	+ ¼
UnPac Cp 2	174	53⅝	53	53⅜	+ ¼
Uniroyal .70	43	19⅝	19¼	19½	+ ⅛
UnAircr 1.80	68	31	30⅜	31	+ ⅜
UnBrand .30	107	12⅝	12⅜	12½	— ⅛
Utd Corp .50	22	8⅜	8¼	8¼	...
US Gypsm 3	38	64¾	64⅜	64¾	+ ½
US Indus .60	442	27	26½	27	+ ½
USPlyCh .84	63	30¼	30	30	+ ⅛
US Sml .75b	29	24⅝	23⅞	24⅝	+ ⅝
US Stl 1.60	153	28¾	28⅛	28⅛	— ⅜
US Tob 1.20	3	34¼	34⅛	34⅛	— ⅜
UtdUtilit .92	28	20¼	19½	19½	— ¾
Univ Oil .40	262	17⅝	16¾	16⅞	+ ⅛
Upjohn 1.60	83	61½	59¾	61	+1⅛
Utah Cst .80	65	72¼	71⅝	71⅞	— ⅜
UtahPL 1.92	11	32	31⅞	32	..
—V V—					
Varian Asso	58	13⅜	12⅝	13	— ⅛
VendoCo .60	3	12½	12½	12½	— ⅛
VictorCC .50	175	15½	13¾	13⅞	—1
Va Elec 1.12	388	20½	20¼	20½	+ ⅛
—W W—					
Walgreen 1	47	23⅛	22⅞	22⅞	— ⅜
WarnrL 1.30	83	68¼	67¾	68⅛	+ ½
Wash W 1.36	23	21⅜	21	21⅛	
WestAir 10k	117	23	22½	22⅝	+ ⅛
WsBanc 1.30	33	33¾	33⅜	33⅝	+ ⅛
WUnion 1.40	68	42⅞	42	42½	+ ⅝
West El 1.80	218	82⅞	80⅝	82¾	+1⅛
Wstvac 1.05	24	20	19½	19½	...
Weyerhs .80	143	52¾	52⅜	52½	+ ⅛
WhelPitt Stl	50	14¾	14½	14½	— ⅛
Whirlpl 1.60	30	86⅛	85	86⅛	+1⅛
Wh Con .40g	91	23¾	23½	23¾	+ ⅜
White Motor	54	20½	19⅝	20¼	+ ½
Whittakr Cp	157	9½	9	9⅛	+ ⅛
Wickes Cp 1	89	39½	38⅜	39½	+ ⅝
WinnDx 1.74	18	42⅞	42⅝	42⅝	— ⅜
Woolwh 1.20	314	44½	42¼	44	+1½
—XYZ—					
XeroxCp .80	305	109¼	107¾	108	+1⅛
ZaleCorp .64	28	39	38¼	39¼	+1⅛
Zayre Corp	49	35	34⅜	34⅞	+ ½
ZenithR 1.40	106	43	42¾	42⅞	— ⅛

OTHER N.Y. STOCKS

Traded on Exchanges From First Mid America Inc.

	Close	Chg.		Close	Chg.
AlaskInt	18¼	— ⅛	Ho'rnWal	25¼	— ¼
AmCrySg	21	— ¼	IaBfPk	25⅞	+ ⅝
AmGen	22⅛	+ ⅜	ITEImp	30½	+ ⅛
Arctic	31⅜	+ ⅝	KanebPip	28⅞	— ⅝
ArDanMd	40½	+ ⅝	MerPbCo	23⅜	+ ¼
AsmerOil	18¾	+ ⅛	MonAuto	56⅞	— ⅛
Bec-Dick	32⅛	+ ⅛	MoBeef	16½	
CenTelU	17¾	+ ⅛	Nashua	40	+ ½
Comdore	10	— ¼	NiClyL	26¼	— ¼
ConFoods	45¾	— ⅜	Pamida	25⅞	+1¼
CutterLab	36¾	+ ½	Purex	18¼	+ ⅛
DataDoc	17½	...	RepubCp	5⅛	...
Emhart	30¼	....	SeaWdAir	11⅜	+ ¼
GrtAtPac	25⅞	+ ⅜	SWInv	15⅝	— ⅜
Guerdon	26	+ ½	UnStkYds	9⅞	....
HarBrace	40¼	— ⅜			

Mutual Funds

New York (UPI) —Following is a list of bid and asked prices on Mutual Funds as quoted by the NASD Inc. Thursday August 5, 1971

	Bid	Ask
Aberdn	2.05	2.25
ADMIRALTY:		
Grwth	6.47	7.09
Incom	4.26	4.67
Insurn	9.61	10.53
Adviser	5.25	5.74
Aetna Fd	9.67	10.57
Affil Fnd	6.97	7.54
Afuture	10.09	10.09
Age Fnd	4.80	4.90
Allstate	10.82	11.63
Alpha Fd	12.13	13.26
Amcap F	6.09	6.66
Amr Bus	3.21	3.47
Am Dvrs	10.31	11.27
Am Epty	5.06	5.55
AM EXPRESS FUNDS:		
Captal	8.28	9.04
Incom	8.97	9.80
Invstm	8.55	9.35
Specl	8.36	....
Stock	8.69	9.50
Am Grth	6.47	7.07
Am Invst	5.19	5.19
Am Mut	8.89	9.72
AmNt Gr	3.21	3.62
ANCHOR GROUP:		
Captal	8.13	8.91
Fnd Inv	8.83	9.68
Grwth	10.86	11.90
Incom	7.79	8.54
Ventur	40.86	44.78
Astron	4.38	4.79
AXE HOUGHTON:		
Fund A	5.62	6.11
Fund Bi	7.69	8.36
Stock	5.84	6.38
Axe Sci	4.61	5.01
Babson	9.07	9.07
Bayroc	8.12	8.87
Bayrk gr	5.44	5.95
Beacn Hl	10.02	10.02
Beacon	13.53	13.53
Berger K	9.13	9.13
Berkshr	5.79	6.33
Bondstk	6.18	6.75
Bost Cm	8.27	9.04
Bost Fdn	10.90	11.92
Bost Fnd	7.90	8.63
Brown	3.72	4.07
BULLOCK FUNDS:		
Bull Fd	14.40	15.77
Cdn Fd	19.51	21.36
Div Shr	3.58	3.92
Natwd	10.263	11.24
NY Ven	15.86	17.37
Brnhm	11.22	11.22
Busm Fd	7.06	7.74
CG Fund	9.58	10.36
Capamr	7.77	8.52
Cap Invs	3.18	3.48
Cap Shrs	6.30	6.90
Cap Trin	12.60	13.77
Cent Shs	13.32	14.56
CHANNING FUNDS:		
Balncd	11.33	12.38
Com Istk	1.65	1.80
Grwth	5.43	5.93
Incom	7.37	8.05
Specl	1.77	1.93
CHASE BOSTON:		
Captal	7.01	7.66
Fnd Bos	9.56	10.45
Frontr	82.43	...
ShTr Bs	11.23	12.27
Specl	9.48	10.36
Chem Fd	17.88	19.54
COLONIAL FUNDS:		
Colonl	10.54	11.52
Equity	3.96	4.33
Grwth	6.10	6.67
Incom	9.70	10.60
Ventur	4.82	5.27
Colum G	13.06	13.06
CmSt Fd	4.93	5.39
COMMONWLTH TRUST:		
A & B	1.33	1.44
C	1.65	1.78
Comp As	7.35	8.05
Comp Cp	6.26	6.86
Iomp Bd	9.07	9.86
Comp Fd	9.52	10.35
Comstk	4.12	4.50
Concrd	11.77	11.77
Cons Inv	8(z)	(z)
Cnsln gw	5.50	6.01
ConMt In	8.48	8.48
Contrail	9.37	9.46
Corp Lds	15.06	16.53
Contry C	12.99	14.05
Cwn Dall	(z)	(z)
Cwn Div	(z)	(z)
DELAWARE GROUP:		
Decat	11.51	12.58
Delw F	12.47	13.63
Delta Tr	6.94	7.58
deVegh	66.95	66.95
Drect Cp	6.30	6.90
DodgCx	14.70	14.70
Drexel E	13.68	13.68
Dreyfus	11.75	12.88
Dryfs Lv	13.34	14.62
EATON & HOWARD:		
Baln Fd	9.78	10.69
Gwth F	12.88	14.08
Incme	6.12	6.69
Specil F	9.08	9.92
Stck Fd	13.33	14.57
Eberstd	13.47	14.72
Egret Gt	12.28	13.35
Elfun Trt	17.98	...
Emerg	5.75	6.28
Energy	12.57	12.57
Entpr Fd	6.33	6.92
Equity F	9.03	9.87
Eqt Grth	8.63	9.46
Eqt Prog	4.03	4.42
Fairfld	9.47	10.35
Fm Bure	9.92	9.92
FIDELITY GROUP:		
Essex	12.79	13.98
Everst	12.57	13.74
Fid Cap	11.44	12.50
Contra	8.99	9.83
Dest	6.44	...
Fund	15.54	16.98
Fd Trnd	23.03	25.17
Puritn	9.82	10.73
Salem F	5.19	5.67
FINANCIAL PROGRAMS:		
Fin Dyn	4.22	4.62
Fin Ind	3.76	4.12
Fin Inc	5.73	6.28
Vent	3.94	4.32
1stFd Va	11.31	12.36
FIRST INVESTORS:		
Disc Fd	7.33	8.03
Grth Fd	9.07	9.94
Stock F	8.97	9.83
1st Multi	8.96	9.10
1st Nat	7.36	8.04
1st Sierr	5.60	6.14
Fltchr C	5.85	...
Fltchr F	5.22	...
Fdn Gr	4.63	5.06
FOUNDERS GROUP:		
Grwth	15.19	16.60
Incom	12.84	14.03
F Mtual	8.28	9.05
F Specil	10.71	11.70
Foursq F	9.88	10.80
FRANKLIN CUSTODIAN:		
Fr Grwt	6.21	6.81
DNTC	8.11	8.89
Fr Utilit	5.91	6.48
Fr Incm	2.03	2.22
US Gv S	10.33	11.32
Fd Mt dp	10.04	10.04
Fund Am	8.21	9.00
FUNDS INCP GROUP:		
Comm	9.12	9.97
Impac	7.47	8.16
Indus tr	12.14	13.27
Pilot	6.82	7.45
Gatewy	8.94	9.66
Gen Sec	9.14	9.14
Gibrl Gr	6.34	6.40
GROUP SEC:		
Apex F	8.00	8.75
Bal Fnd	8.69	9.50
Com Stk	12.53	13.70
Glh FAm	8.06	8.81
Grth Ind	20.65	20.65
Guard	25.43	25.43
HmH DA	4.50	4.91
Ham Gr	7.23	7.90
Harbor	8.07	8.82
Hartwel	12.40	12.40
Hart Liv	1.12	1.12
Hedbeg	8.14	8.14
Hedge	10.77	11.80
Heritge	2.28	2.50
Horace	16.01	16.68
ICM Fin	7.58	8.31
Imprl Cp	9.63	10.52
Imp Gr	7.36	8.04
Inc fdAm	13.55	14.81
Inc Bost	6.93	7.59
Ind FAm	4.66	5.11
Integon	9.21	9.96
Inv Co A	13.03	14.24
Inv Guid	8.83	8.83
Inv Bos	11.58	12.66
INVEST GROUP:		
IDS NW	4.77	5.18
IDSPr	4.15	4.51
wmutual	9.67	10.51
Stock	18.67	20.29
Select	9.22	9.91
Var Pay	7.40	8.05
Inv Res	4.82	5.27
I S I:		
Grwth	3.99	4.36
Incom	4.09	4.47
Trst Ut	3.21	...
Trst Sh	11.93	13.04
Istel Fnd	20.99	21.64
Ivy Fund	7.98	7.98
JHan gth	7.59	8.25
Johnstn	22.58	22.58
KEYSTONE:		
Cust B1	18.65	19.51
Cust B2	19.46	21.32
Cust B4	8.45	9.26
Cust K1	7.59	8.32
Cust K2	5.26	5.76
Cust E1	19.05	20.87
Cust S2	10.24	11.22
Cust S	37.93	8.69
Cust S4	4.70	5.15
Apollo	10.06	11.02
Polars	3.82	4.18
Knickr	7.11	7.79
Knkr Gth	9.33	10.22
Lenx Fd	6.17	6.74
Lex Grth	9.81	10.27
Lex Resh	15.80	17.27
Libty Fd	6.32	6.91
Life Inv	7.90	8.64
Life Grw	5.73	6.27
Linc Cap	10.56	11.54
Ling Fnd	4.83	....
LOOMIS SAYLES:		
Can Int	30.10	30.10
Canad	31.10	31.10
Cap Dv	11.04	11.04
Mutual	14.07	14.07
Lord Abb	(z)	(z)
Luthern	11.73	12.82
Magna	8.68	9.49
Manhtn	4.73	5.17
Mkt Gwt	5.93	5.93
MASS CO:		
Freem	7.92	8.68
Indp F	6.38	6.99
Mass F	10.90	11.95
MASS FNCL:		
MIT	13.55	14.81
MIG	12.25	13.39
MID	14.73	16.10
Mates Iv	3.87	3.87
Mather	13.03	13.03
Mid Am	5.31	5.80
Mdy's Cp	12.18	12.18
Mdys Fd	12.15	12.15
M Fd Gv	10.13	10.28
MIF Fd	8.31	8.98
MIF Gro	5.44	5.88
MuOm gf	5.53	6.01
MuOm in	10.20	11.09
Mut Shrs	15.74	15.74
Mutl Trs	(z)	(z)
Nat Indu	10.60	10.60
NAT SEC SER:		
Balanc	10.48	11.45
Bond Sr	4.95	5.41
Dividn	4.15	4.54
Pref Stk	6.88	7.52
Incom	5.17	5.65
Stock Sr	7.69	8.40
Grwth	8.94	9.77
NEA Mf	9.79	9.99
Neu Cent	5.97	6.52
Neuwth	10.37	11.33
Newton	14.35	15.69
New Wld	12.61	13.78
Nichlas	15.71	15.71
Nest Ivtr	15.00	15.00
Oceang	(z)	(z)
Omega	6.58	6.70
O Neil fd	10.50	10.50
100 Fund	13.74	15.02
101 Fund	8.95	9.78
One Will	15.07	15.07
Oppenh	8.17	8.93
Opp AIM	11.95	13.06
OTC Sec	10.41	11.31
Pace Fd	8.87	9.69
Paul Rev	7.95	8.69
Pa Mut	4.11	4.11
Penn Sq	7.61	7.61
Phila Fd	14.45	15.84
Pilgrim	9.71	10.61
Pine St	10.91	10.91
Pion Ent	7.49	8.19
Pionr Fd	11.40	12.46
Plannd	10.84	11.85
PLI GRO	12.84	14.03
PRICE ROWE:		
Grwth	25.89	25.89
Nw —ra	10.00	10.00
Nw Hor	28.30	28.30
Pro Fd	10.19	10.19
Pro Portl	6.89	.53
Progrss	5.50	y.01
Providt	4.67	5.10
Prud SIP	10.24	1.19
PUTNAM FUNDS:		
Equity	7.94	8.68
Geo	14.27	15.60
Grwth	10.11	11.05
Inc	7.97	8.71
Inv	8.05	8.80
Vista F	8.14	8.90
Voyag	6.92	7.56
Revere F	9.89	10.81
Rinfrt	14.72	15.00
Sagittar	3.40	3.72
Schustr	15.43	16.89
SCUDDER FDS:		
Intr Inv	14.03	14.28
Balanc	15.27	15.27
Com	10.00	10.00
Specal	33.07	33.07
SECURITY FDS:		
Equity	3.52	3.86
Invest	7.91	8.67
Ultra F	7.71	8.45
Sel Am	9.56	10.45
Sel Spc	15.47	16.91
Sentinel	8.43	9.16
Sentry F	13.74	14.93
Shamrk	10.69	10.69
Shrsn ap	27.90	30.49
Shrsn inv	10.52	11.50
Sh Dean	14.98	14.98
Side Fd	9.18	10.06
SIGMA FUNDS:		
Cap Shr	8.76	9.57
Inv	10.81	11.81
Trst	8.60	9.40
Smith B	9.88	9.88
Swst Inv	8.69	9.39
Sw Inv G	6.89	7.45
Sovin	12.99	14.22
Spectra	6.69	7.33
State Fm	4.46	4.46
State Str	45.67	46.13
STEADMAN FDS:		
Am Ind	3.66	4.01
Asso Fd	1.27	1.39
Fiducy	6.48	7.10
STEIN RON FDS:		
Balanc	19.68	19.68
Capitl	9.28	9.28
Stock	13.79	13.79
SIS GROUP:		
Grwth	7.09	7.77
Smmit	10.40	11.40
Technl	7.34	8.00
Syncro F	9.29	10.15
TMR Ap	11.54	12.61
Teachrs	10.02	10.44
Technol	2.98	3.26
Templ G	26.20	28.63
Tower C	5.31	5.80
TravlEq	10.10	11.07
Tudor H	12.08	12.08
20th CG	2.70	2.96
20th CI	3.82	4.19
Unified	10.00	10.93
Unifund	10.09	11.03
UNION SERVICE GROUP:		
Brd S Iv	14.01	15.31
Natl Inv	7.85	8.58
Un Capl	10.35	11.31
Whthal	12.85	14.04
UNITED FUNDS:		
Accum	7.17	7.86
Cont gw	12.69	13.91
Cont Inc	11.12	12.19
Incom	13.46	14.75
Scienc	7.57	8.30
Vangd	8.99	9.85
Un FdCn	7.99	8.23
USAA Ca	9.92	9.92
VALUE LINE FDS:		
Val Lne	6.17	6.76
Val Inc	4.97	5.45
Val Spc	5.04	5.52
Vance	8.78	9.60
Vndrblt	6.74	7.37
Vangrd	4.44	4.85
Vant 1090	9.84	10.75
Varied I	4.62	5.02
Vikng Gr	6.19	6.73
WallSt gr	8.55	9.34
Wash Mu	12.14	13.27
WELLINGTON GROUP:		
—xplor	19.55	20.80
Ivest	15.55	16.99
Morgn	10.75	11.75
Tchniv	7.77	....
Trust	11.59	12.67
Welsly	12.20	13.33
Wellin	11.23	12.27
Windsr	9.58	10.47
West Ind	5.59	6.11
Wincap	4.65	5.08
Winf Gth	3.97	4.34
Wiscons	6.45	7.05
Worth Fd	2.86	2.86
Ziegler	9.68	10.57

x-ex-dividend.
z—unavailable.

Journal-Star Want Ads Bring Results—473-7451

Markets At A Glance

New York (AP)—

Stocks — Higher in slow trading.

Cotton — Higher.

Chicago:

Wheat — Lower; liquidation.

Corn — Lower; heavy liquidation.

Oats — Lower; liquidation.

Soybeans — Lower; heavy liquidation.

DOW JONES AVERAGES

New York (UPI) — Dow Jones range of closing stock averages:

Stocks	Open	High	Low	Close	Ch.
30 Indus.	844.85	855.72	841.19	849.45	+4.53
20 Transp.	203.65	206.29	203.01	205.45	+1.84
15 Utils	113.50	114.07	112.38	112.73	—0.5
65 Stocks	283.95	287.24	282.55	285.19	+1.35

Transactions in stocks used in averages Thursday: Industrials, 1,248,900; Transportation, 276,100; Utilities 162,800; Total 1,687,800.

Bonds	Close	Net Chg.
40 Bonds	70.15	—0.04
10 1st Rails	50.23	+0.03
10 2nd Rails	63.35	Unchgd.
10 Utils	86.22	—0.18
10 Indus	80.83	+0.01

Dow Jones commodity futures index (1924-26 average equals 100): closed at 141.81; off 1.34.

N. Y. TIMES AVERAGES

(c) 1971 New York Times News Service

New York Times market averages for Thursday:

	High	Low	Close	Net Chg.
25 Indust	874.64	858.69	865.63	+1.30
25 Rails	126.87	125.10	125.52	+ .66
50 Stocks	500.75	491.89	496.07	+ .98

15 MOST ACTIVE STOCKS

NEW YORK (UPI) — The 15 most active stocks traded on the New York Stock Exchange Thursday.

	Sales	Close	Chg.
Mead Corp	393,400	20¼	— ¾
Intl Nickel	331,000	30⅜	— ¼
A T & T pf	225,400	54¼	+ ⅛
Utd FnclCal	147,800	7⅜	— 1⅜
Texaco	145,900	33⅞	+ ⅜
A T & T	137,600	43⅛	— ¼
Mc Donnell Dg	120,800	25½	— ¾
Pittston Co	117,300	44½	+ ¼
Sony	116,700	18⅝	— ⅝
May Dpt Str	111,400	41¼	— ¾
Royal Dutch	106,900	42	— ⅜
Gen Elect	106,000	54⅞	+ 1
Genesco	92,900	28¼	
I T & T	90,800	56	+ 2¼
Gulf Oil	89,600	29½	— ⅜

NEW YORK STOCK SALES

Approx final total	12,100,000
Previous day	15,410,000
Week ago	14,576,180
Month ago	13,923,090
Year ago	7,561,780
Two years ago	9,457,730
Jan. 1 to date	2,436,438,114
1970 to date	1,619,656,350
1969 to date	1,668,763,032

Standard & Poor's Indexes

NEW YORK (UPI)—Standard & Poors' hourly indexes for Thursday. (1941 - 43 equuals 10).

	425-Ind	20-RR	55-Util	500-Stks
11 a.m.	103.70	40.06	57.58	94.17
Noon	103.85	40.21	57.54	94.30
1 p.m.	103.81	40.25	57.61	94.27
2 p.m.	103.65	40.26	57.61	94.14
3 p.m.	103.61	40.29	57.52	94.10
Close	103.61	40.40	57.43	94.09
Prv. close	103.37	140.02	57.51	93.89

GOVERNMENT SECURITIES

TREASURY BILLS

NEW YORK (UPI)—Closing U.S. Treasury Bills for Thursday.

Maturity	Bid	Ask Discount
Aug 12 '71	5.50	4.75
Aug 19	5.25	4.7
Aug 26	5.25	4.75
Aug 31	5.25	4.75
Sep 2	5.15	4.85
Sep 9	5.20	4.09
Sep 16	5.20	4.90
Sep 21	5.20	5.00
Sep 23	5.25	5.05
Sep 30	5.2	5.05
Oct 7	5.25	5.10
Oct 14	5.25	5.10
Oct 21	5.22	5.12
Oct 28	5.24	5.14
Oct 31	5.25	5.10
Nov 4	5.30	5.20
Nov 11	5.30	5.10
Nov 18	5.25	.05
Nov 26	5.25	5.05
Nov 30	5.20	5.00
Dec 2	5.30	5.15
Dec 9	5.30	5.15
Dec 16	5.30	5.15
Dec 23	5.35	5.20
Dec 30	.35	5.20
Dec 31	5.35	5.20
Jan 6 '72	5.60	5.50
Jan 13	5.60	5.50
Jan 20	5.64	5.54
Jan 27	5.64	5.54
Jan 31	5.70	5.55
Feb 29	5.707	5.55
Mar 31	5.75	75.60
Apr 30	5.84	5.74
May 31	5.85	5.0
Jun7 30	5.85	5.70
Jy 31	5.94	5.84

TREASURY NOTES

Treasury notes for Thursday. Prices in doars and 32nds.

			Bid	Ask	Yd
Aug	8¼	1971	100.2	100.6	4.16
Oct	1½	1971	94.8	95.8	4.77
Nov	5⅜	1971	99.31	100.3	4.98
Nov	7¾	1971	100.91	100.23	5.11
Feb	4¾	1972	99.13	99.17	5.68
Feb	7½	1972	100.25	100.29	5.73
Apr	1½	1972	96.8	97.8	5.82
May	4¾	1974	99.0	99.4	5.92
May	6¾	1972	100.16	100.20	5.89
Aug	5	1972	98.28	98.30	6.09
Oct	1½	1972	94.0	95.0	5.99
Nov	6	1972	99.16	99.18	6.36
Feb	6½	1973	9.27	99.29	6.57
Apr	1½	173 9	91.28	92.28	6.06
May	7¾	1973	102.2	102.10	6.34
Aug	8⅛	1973	102.0	102.6	6.41
Oct	1½	1973	89.0	90.0	6.40
Feb	7¾	1974	102.6	102.14	6.68
Aug7	5⅝	1974	96.20	96.28	6.79
Oct	1½	1974	86.0	87.0	6.17
Nov	5¾	1974	96.30	97.6	6.72
Feb	5¾	1975	96.16	96.24	6.80
Apr	1½	1975	83.24	84.24	6.21
May	6	1975	97.6	97.14	6.78
Aug	5⅞	1975	96.8	96.16	6.89
Oct	1½	1975	81.24	82.24	6.26
Nov	7	1975	100.2	100.6	6.94
Feb	6¼	1976	98.12	98.20	6.61
Apr	1½	1976	80.8	81.8	6.19
May	6½	1976	98.26	99.2	6.73
Aug	7½	1976	101.28	102.4	6.99
Feb	8	1977	104.4	104.12	7.03
Aug	7¾	1977	103.2	103.10	7.07
Feb	6¼	1978	95.22	95.30	7.04

Subject to federal taxes but not state taxes.
Source: First Boston Corp.

TREASURY BONDS

NEW YORK (UPI)—Closing over the counter U.S. Government Treasury bonds Thursday. Prices quoted in dollars and 32nds.

	Bid	Ask	Chg	Yld
4s 1971 Aug	99.30	100.0	...	3.93
3⅞s 1971 Nov	99.18	99.22	...	4.95
4s 1972 Feb	99.1	99.5	....	5.64
2½s 1967-72 Jun	97.9	97.13	...	5.64
4s 1972 Aug	97.27	97.31	+.1	6.09
2½s 1967-72 Sep	96.0	96.8	+.2	6.07
2½s 1967-72 Dec	95.4	95.12	+.2	6.12
4s 1973 Aug	95.8	95.16	...	6.40
4⅛s 1973 Nov	94.22	94.30	...	6.55
4⅛s 1974 Feb	94.2	94.10	+.2	6.61
4¼s 1974 May	93.20	93.28	...	6.70
3⅞s 1974 Nov	91.8	91.24	+.4	6.73
4s 1980 Feb	81.4	82.4	+.4	6.80
3½s 1980 Nov	77.4	75.4	+.4	6.71
7s 1981 Aug	99.30	100.6	+.2	6.97
3¼s 1978-83 Jun	72.28	73.28	+.4	6.44
3¼s 1985 May	72.24	73.24	...	6.09
4¼s 1975-85 May	77.16	78.16	...	6.66
3½s 1990 Feb	72.24	73.24	+.4	5.84
4¼s 1987-92 Aug	74.24	75.24	+.4	6.36
4s 1988-93 Feb	74.12	75.12	+.4	6.07
4⅛s 1989-94 May	73.24	74.24	+.4	6.21
3s 1995 Feb	72.24	73.24	+.4	4.89
3½s 1998 Nov	72.24	73.24	+.4	5.34

Source: First Boston Corp.

LEGAL NOTICE

NOTICE TO CONTRACTORS

Sealed proposals will be received by the City of Lincoln, Nebraska in the Purchasing Department, Room B-367, in the City-County Building, up to the hour of 10:00 o'clock, a.m. Wednesday, August 18, 1971 for the construction of Sanitary Sewers in Sewer District No. 884, being in Washington Street from S.W. 8th Street East 320 Feet in said City, according to the plans and contract documents of the Department of Public Works and Utilities on file in the office of the City Clerk.

Plans and contract documents may be seen and blank proposals obtained in the Department of Public Works and Utilities.

Each proposal must be accompanied by a certified check for five percent (5) of the total amount bid, made payable to the City Treasurer, as a guarantee of good faith.

The City reserves the right to reject any or all proposals, and to waive any defect in proposals.

W. W. Harvey,
Purchasing Agent

NOTICE

Wendell L. Hoffman
500 Oak Dale Drive
Manhattan, Kansas 66502
one (1) diseased American Elm
Lot 6, Block 3
Country Club Terrace
3838 South 20

You are hereby notified that an authorized representative of the Parks, Safety and Public Property Director of the City of Lincoln, Nebraska, has inspected the trees on the above described premises and has found one (1) diseased American Elm and therefore in accordance with the provisions of Chapter 8.84 of the Lincoln Municipal Code the Said tree is hereby declared to be a public nuisance, and you are required to remove and burn the same under the direction and supervision of the Park Department.

YOU ARE FURTHER NOTIFIED that if such tree is not removed and burned after five days from the date of this publication, the City will proceed with the removal and burning of the same and assess the cost thereof against the above described real estate.

Dated at Lincoln, Nebraka, this 6th day of August 1971.

Donald J. Smith
Parks Director
City of Lincoln, Nebraska

Butchers Are Strong To Higher

Omaha (AP) — Butcher hog prices moved strong to 25 cents higher on the Omaha market Thursday as trading turned active and upward in response to a stronger showing posted late the previous day by the wholesale market.

Bulk 200-240 lb. butchers were traded 19.50-20.00, with around a deck of 203 pounders clearing at 20.25. Weights 270-360 lbs. were lightly tested and the few sales in this class were noted at 17.00-18.75.

Sows were steady to 25, instances 50 higher as weights 300-650 lbs. went scaleward at 15.00-17.00.

Slaughter steers and heifers packing top level finish were scarce in the short late-week supply Thursday. The limited volume on offer was termed steady in an incomplete market test.

A scattering good and choice steers ranging 27.50-32.75 were complemented by some grade heifers 775-985 lbs. at 26.50-31.50. Load of choice 950 lb. she-stock was noted at 32.35.

Slaughter spring lambs were rated unchanged as 85-110 lbs. went at 29.50-30.50.

OMAHA

Hogs: 6,000; barrows and gilts strong to 25 higher; some sales 50 higher; 71 head 1-2 203 lbs 20.25; 1-3 190-250 lbs 19.50-20.00; 2-4240-260 lbs 19.50-19.75; few lots 2-4 275-300 4 240-260 lbs 19.50-19.75; few lots 2-4 275-300 lbs 18.00-18.50; sows steady to 25 higher; instances 50 higher: 1-3 300-425 lbs 15.75-17.00; 2-3 425-625 lbs 15.00-15.75, 15.00-16.75

Cattle: 800; calves none; not enough slaughter steers or heifers on offer to afford an accurate market test; few loads about steady; cows steady; mixed good and choice steers 900-1,200 lbs 32.00-32.75; choice heifers 950 lbs 32.35; mixed good and choice 775-975 lbs 30.25-31.50; utility and commercial cows 20.00-22.00; canner and cutter 18.50-20.50.

Sheep: 500; slaughter lambs steady; slaughter ewes weak to 50 lower; spring slaughter lambs 80-108 lbs 29.50-30.50; cull to good ewes 4.50-5.50.

SIOUX CITY

Hogs: 7,000; butchers fully steady, U.S. 1-3 200-240 lbs. 19.50-19.75; sows mostly 25 lower, U.S. 1-3 300-600 lbs. 15.25-16.25.

Cattle: 500; hardly enough slaughter steers to test market, choice 1,000-1,300 lbs. 33.00-34.00; no heifers.

Sheep: 200; not established.

ST. JOSEPH

Cattle: 1,400; calves 100; choice slaughter steers 34.50; utility cows 19.50-21.00.

Hogs: 5,000; barrows and gilts strong to 25 higher; over 270 lb. scarce; 1-2 210-240 lb. 20.00-20.25; 1-3 200-255 lb.19.50-20.00; 2-3 250-270 lb. 19.00-75; sows steady; 1-3 300-350 lb. 16.50-75; 1-3 330-400 lb. 15.75-16.50.

Sheep: 400; bulk supply spring lambs mostly 25 lower; ewes steady; feeder lambs scarce; choice and prime spring lambs 29.00-30.50; cull to good ewes 4.00-6.00.

LIVESTOCK FUTURES

Chicago (AP) — Futures trading on the Chicago Mercantile Exchange Thursday:

LIVE BEEF CATTLE	Open	High	Low	Close
Aug.	33.57	34.00	33.57	34.00
Oct.	31.70	32.17	31.65	32.10
Dec.	31.37	31.75	31.32	31.67
Feb.	31.60	31.82	31.55	31.82
Apr.	31.45	31.57	31.40	31.57
Jun	31.45	31.50	31.37	31.50

Sales: Aug. 1016; Oct. 1192; Dec. 348; Feb. 235; April 127; June 26.

LIVE HOGS				
Aug.	20.40	20.60	20.37	20.45
Oct.	19.25	19.80	19.57	19.80
Dec.	19.70	19.80	19.57	19.80
Feb.	21.10	21.17	21.02	21.15
Apr	21.05	21.12	20.95	20.92
Jun	22.90	22.95	22.87	22.95
Jul.	23.10	23.10	23.105	23.05

Sales: Aug. 200; Oct. 132; Dec. 122; Feb. 34; April 24; June 6; July 7.

Frozen Pork Bellies				
Aug.	21.00	21.25	20.75	20.70
Feb.	28.20	28.50	28.20	28.50
Mar.	28.20	28.52	28.0	28.47
May	28.82	29.20	28.82	b29.15
Jul.	29.60	29.90	29.50	29.77
Aug.	28.80	28.92	a28.75	28.77

Sales: Aug. 2289 Feb. 1740; March 189; May 23; July 55; Aug. '72, 15.

Open interest: Aug. 4857; Feb. 5657; March 2927; May 740; July 1260; Aug. '72, 820.

Carlot Meat Market

Des Moines (AP) — USDA — Midwest carlot meat trade Thursday for Iowa and River Market areas: Steer and heifer beef rather slow; supplies moderate; limited trading mostly steady; steer choice 500-700 lb. 53.00, 700-900 lb. 53.50-54.00; heifer choice 500-700 lb. 52.00. Fresh pork cut trade moderately active; loins steady to weak; boston butts steady; skinned hams steady to 1,000 higher; seedless bellies 18-20 lb. steady; boneless picnic meat 50 lower. Fresh pork cuts — Loins 8-14 lbs. 46.50, 14-17 lb. 44.50, 17-20 lb. 38.00-38.50; picnics 6-8 lb. 26.00; 8 lbs. and up 26.75; bosotn butts 4-8 lb. 37.50; spareribs 44.50-45.00; skinned hams 14 lbs and down 38.00-38.50; 14-17 lb. 38.50-39.00; seedless bellies 12-14 lb. 24.25; 17-20 lb 22.50; boneless butts 1½-3 lb. 44.00 4-8 lb. 42.50. 42.50.

Chicago — Beef trading slow; limited sales of steer and heifer beef steady to weak; cow beef steady to 50 higher; fresh pork loins 8-17 lbs. steady to 1.50 higher; Boston butts 4-8 lbs. weak. Steer beef: choice 54.00; good 500-800 lbs. 48.50-49.00; boning type good 500-800 lbs. 47.50. Heifer beef: Choice 500-700 lbs. 53.00, one load 52.50; good 500-700 lbs. 47.50. Cow beef: Breaking utility 39.50; northern boning utility 43.00; northern canner and cutter 46.00. Fresh pork cuts: Loins 14 lbs. down 47.00, 14-17 lbs. 45.00, one load, 46.00; Boston butts 4-8 lbs. 37.50, 8-12 lbs. 33.00; hams 14 lbs. down 39.50, 14-17 lbs. 39.50, 17-20 lbs. 40.00-40.50, 20-26 lbs. 37.00, 26 lbs. up 34.00-34.50; bellies 10-12 lbs. 22.00, 12-14 lbs. 24.50-25.00, 14-16 lbs. 25.00, 16-18 lbs. 25.00, 18-20 lbs. 25.00, 16-18 lbs. 25.00, 18-0 lbs. 23.50; picnics 4-6 lbs. 28.00, 6-8 lbs. 26.50, 8-12 lbs. 27.25.

PRODUCE

CHICAGO EGG FUTURES

SHELL EGGS					
Aug.	35.35	35.35	33.95	34.30	35.50
Sept.	39.65	39.75	38.65	39.00	39.70
Oct.	38.20	38.20	37.50	37.65	38.00
Nov.	40.15	40.20	39.40	39.70	40.60
Dec.	39.50	39.50	39.30	39.40	39.80

Sales: Aug. 210; Sept. 1020; Oct. 13; Nov. 121; Dec. 7.

IDAHO POTATOES					
May	5.26	5.25	5.26	5.26	5.29

Sales: May 3.

LINCOLN

Eggs: Prices up 1c since July 27. Grade A large 30, A medium 21.

STATE

Eggs: Grade A large 23-31, mostly 30; Grade A medium 18-24, mostly 21; Grade A small 10-12; Grade B large 13; undergrades 10-13; current receipts 14-19, mostly 17.

Poultry: Hens 2-3, mostly 3; old roosters and stags 2-3, mostly 2.

CHICAGO

CHICAGO (AP) — (PEN) — Eggs firm Thursday; wholesale buying prices unchanged; large whites 38½; medium white extras 29, standards 33, checks 17.

CHICAGO (AP) — (USDA) — Butter, wholesale selling prices Thursday unchanged; 93 score AA 67.684; 92 A 67.784; 90 B 65.784.

Eggs: Issued only on Wednesday and Friday.

OMAHA HAY AND FEED

Alfalfa: No. 1 25, sample 20.

Feed: Sacked, Omaha; tankage 60% protein 102.50; meat scraps 50% protein 97.50; steamed bonemeal 135.00; soybean meal new process 44% protein 94.00; old process 41% protein 90.50; linseed meal solvent meal 41% protein 90.00; cotton seed meal solvent process 41% protein 90.00; dehydrated alfalfa meal 17% protein \$58.00.

Hay: dealer selling prices of cars Omaha

AP COMMODITY INDEX

New York (AP) — The Associated Press weighted wholesale price index of 35 commodities Thursday advanced to 187.63.

Previous Day 187.52, Week Ago 187.69, Month Ago 186.88, Year Ago 191.10.

	1971	1970	1969	1968
High	191.27	194.34	185.80	166.72
Low	184.58	185.35	166.29	159.62

(1926 average equals 100).

Soybeans, Corn Futures Lower

Chicago (AP) — A generally improving outlook on this year's corn and soybeans crops influenced heavy selling of these futures on the Chicago Board Trade Thursday.

Corn futures closed up to 4½ cents a bushel lower, while soybeans fell back 4 cents, Wheat futures reflected the weakness in corn, easing 2⅞ cents, while oats declined 1½ cents.

At the close, corn was 3⅞ to 4½ cents a bushel lower, September 1.23¾; soybeans were 3½ to 4¼ cents lower, August 3.25; wheat was 2 to 2⅞ cents lower, September 1.43⅝; and oats were 1¼ to 1½ cents lower, September 63½ cents.

CHICAGO RANGE OF PRICES

	Open	High	Low	Close	Prev.
WHEAT					
Sep	1.44¾	1.44¾	1.42¾	1.43¼	1.45¾
Dec	1.48¼	1.48¼	1.46½	1.46⅝	1.49½
Mar	1.50¼	1.50¼	1.48⅝	1.48⅞	1.51⅝
May	1.50	1.50	1.48	1.48⅛	1.50⅝
Jly	1.44½	1.44½	1.42½	1.42⅞	x.44⅞
CORN					
Sep	1.27	1.27	1.23¾	1.24⅜	1.27⅞
Dec	1.24	1.24	1.21⅛	1.21⅛	1.25½
Mar	1.28½	1.28½	1.25⅝	1.25⅝	1.30⅜
May	1.31¾	1.31¾	1.28½	1.28½	1.33⅛
OATS					
Sep s	.64¼	.64½	.63½	.63⅝	.64¾
Dec	.65¾	.65⅞	.64½	.64½	.66
Mar	.66⅝	.66⅝	.65⅜	.65½	.66⅞
May	.66⅛	.66¼	.65½	.65¾	.67¼
SOYBNANS					
Aug	3.27½	3.28¾	3.24	3.25	3.28½
Sep	3.25½	3.26¼	3.22½	3.23⅜	3.26½
Nov	3.19¾	3.19¾	3.15⅝	3.15¾	3.19¾
Jan	3.21¾	3.21¾	3.18⅛	3.18½	3.22½
Mar	3.25	3.25½	3.22	3.22⅜	3.26½
May	3.27	3.27¾	3.24½	3.24½	3.28½
SOYBEAN OIL					
Aug	14.78	14.83	14.40	14.40	14.81
Sep	14.30	14.33	13.85	13.85	14.32
Oct	13.65	13.65	13.22	13.28	13.65
Nov	13.05	13.05	12.68	12.70	13.07
Dec	12.90	12.90	12.42	12.49	12.90
Jan	12.75	12.75	12.35	12.35	12.77 B
Mar	12.60	12.60	12.32	12.32	12.65
May	12.42	12.47	12.15	12.15	12.51
Jly	12.38	12.38	12.05	12.05	12.38 B
SOYBEAN MEAL					
Aug	82.50	82.70	82.05	82.10	82.75
Sep	82.70	82.70	82.10	82.25	82.75
Oct	80.50	80.75	80.20	80.20	80.75
Nov	80.50	80.50	80.15	80.15B	80.50 B
Dec	80.25	80.25	80.00	80.00B	80.30
Jan	80.35	80.50	80.15	80.30	80.50
Mar	81.00	81.25	†80.85	81.00	81.20
May	82.00	82.05	81.70	81.75B	82.00
Jly	82.75	82.95	82.70	82.75B	82.90 B

B--Bid.

LINCOLN GRAIN

Thursday, Aug. 5

Average truck delivered price at six Lincoln elevators collected by Lincoln Grain Exchange

Wheat: No. 1, \$1.30.
Corn: No. 2 yellow, \$1.13; No. 2 white, \$1.30.
Oats: No. 2 white, 36 lbs., 60c.
Barley: No. 2, 85c.
Milo: No. 2, Cwt., \$1.94.
Soybeans: No. 1, \$3.03.

OMAHA

Wheat: No. 1 dark hard 1.55, No. 1 hard 1.56; No. 2 hard 1.50½.
Corn: No. 3 yellow 1.27¾; sample yellow 1.21¼.

KANSAS CITY

KANSAS CITY (AP) — Wheat 72 cars, unch-down 1¼, No 2 hard 1.51½-1.54½, No 3 1.53½, No 2 red 1.47¾-1.52¼, No 3 1.45¾-1.51¼.
Corn 45 cars, unch-down 1, No 2 white 1.45-1.55, No 3 1.25-1.50, No 2 yellow 1.36, No 3 1.31¾-1.35¾.
Oats 1 car, nom unch, No 2 while 65-73, No 3 60-72.
No 2 milo 2.43-2.44
No 2 rye 99-1.07
No 2 barley 1.10-18
no 1 soybeans 3.22-3.31½
Sacked bran 40.50-41.25
Sacked shorts 46.00-75

DENVER

Wheat: No 1 hard winter ordinary 1.22; No. 2 cwt **sorghum** 2.42-2.45; yellow **corn** 2.47-2.50.

CHICAGO

CHICAGO (AP) — Wheat No 2 hard red 1.48¾n; No 2 soft red 1.45¼n. Corn No 2 yellow 1.31n. Oats No 2 extra heavy white 66¼n. Soybeans No. 1 yellow 3.28½n.
Soybean oil 14 98n

Patrolman Back On Job Following Robbery, Beating

Omaha (AP) — Omaha Patrolman Douglas Irvin, who has been recovering since June 15 from a robbery and beating, has returned to full time duty in the police Criminal Investigation Bureau.

Irvin, 28, suffered a broken jaw and facial injuries when he was attacked by five men and a woman as he was driving his motorcycle while off duty from Council Bluffs, Iowa, to Omaha.

Irvin said at the time that he and some companions were approaching the Interstate 480 bridge early in the morning when a van forced them to stay. The attackers took Irvin's revolver and billfold after they beat him, he said.

Cemetery Can Wait

Salem, Ore. (UPI)—The manager of a Salem cemetery has written the state Liquor Control Commission urging earlier closing time for taverns in the hope of reducing fatalities caused by drunken drivers.

"We well know this can only hurt our business, but we are very willing to wait," he said.

CARMICHAEL

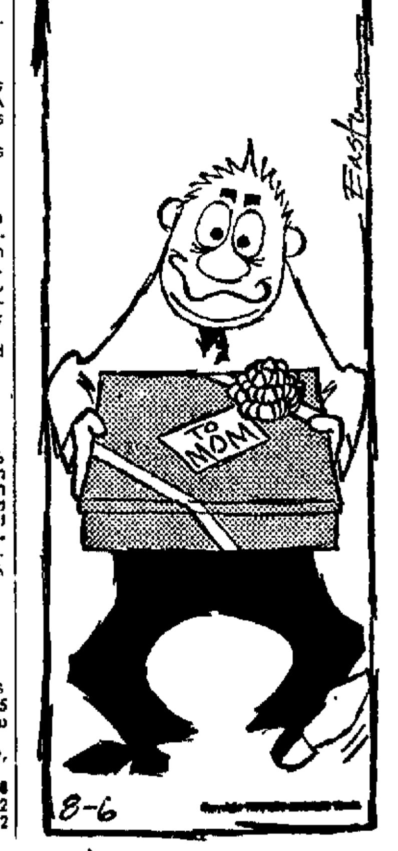

NewspaperARCHIVE®

NewspaperARCHIVE®

Stocks Remain On Plus Side

New York (AP) —Stock market prices rallied, then lost some of their momentum but remained on the plus side in Thursday's slow trading.

The closing Dow Jones average of 30 industrial stocks rose 4.53 to 849.45. Earlier it was up more than 6½ points.

Bradbury Thurlow, an analyst at Hoppin Watson & Co., attributed the rally to bargain hunting among selective issues that were oversold following the market's recent sharp slide. He called the rally a technical one but noted it was orderly and restrained.

The New York Stock Exchange index of some 1,300 common stocks gained .09 to 51.94.

Big Board volume was 12.1 million shares compared with 15.41 million shares Wednesday.

There were 714 advances and 575 declines out of 1,639 issues traded on the Big Board. The market had 1 new yearly high and 88 new lows.

The Associated Press 60-stock average gained 1.4 to 305.0; with industrials up 2.7, rails up 1.0, and utilities off .1.

Standard & Poor's 500-stock index rose .20 to 94.02.

Steels, motors, farm implements and electronics were mixed. All other stock categories were higher.

American Stock Exchange prices also registered gains. The Amex price change index rose .04 to 24.32.

Volume was 2.72 million shares compared with 3.67 million shares Wednesday. There were 437 advances and 397 declines out of 1,089 issues traded.

Corporate bonds were mixed.

DIRECT CATTLE SALES

Omaha (AP) — Direct sales were confirmed on 2,200 head of slaughter steers and heifers sold direct from feedlots in the eastern two-thirds of Nebraska as compared to 3,800 head sold during the same period a week earlier. About 85 per cent of the confirmed volume sold delivered alive, the balance sold on a dressed basis.

Slaughter steers and heifers sold delivered alive to packing plants with weighing conditions equivalent to 3 per cent shrink at the feedlots were steady to 25 lower; high good and choice steers 975-1,175 lbs. 33.00-33.75; uniform choice 1,150-1,225 lbs. 34.00-34.25; heifer choice with end prime 950-1,050 lbs. 32.75-33.25; good to mostly choice 750-850 lbs. 31.75-32.50; good and choice with odd head commercial on 800-1,050 lbs. 30.24-31.75.

On a dressed hot weight basis steers and heifers sold steady to 50 lower. Weight only: steers good to mostly choice 500-900 lbs. 52.50-54.00; heifers high good and choice 400-700 lbs. 51.00-52.00, mostly 51.00-51.50. Three strings choice and prime 500-700 lb. carcasses 52.00-52.50.

Rock Fans Polite

Salisbury Rhodesia (AP) — Police officials were "pleasantly surprised" by the good behavior of some 15,000 people who attended Rhodesia's first pop music festival. Police turned off electric power when the Glamis Stadium gathering ran one hour later than permitted by laws controlling public meetings.

EVERYBODY'S MONEY:

Public Should Be Awakened To Economic Reality Urgency

By MERRYLE STANLEY

MERRYLE RUKEYSER

Balance Adverse

The warning to Congress by Secretary of Commerce Maurice H. Stans that the United States this year might have its first adverse international balance of trade in goods for the first time since 1893 should awaken public opinion to the urgency of economic realities.

Up to now, the overall adverse balance in total international balance of payments of the United States vis-a-vis the rest of the world has been reduced by an excess of U.S. exports over imports. The net deficit heretofore has been caused by financial transactions, including the tremendous subsidies granted in the form of U.S. military protection overseas for the entire free world.

In the early 1960's the favorable balance in goods ran from $5-billion to $7-billion a year and this slumped off to $1 billion to $2 billion since 1967, and the balance may actually be adverse for calendar 1971.

Thus, by loading the cost of U.S. made goods with the burdensome taxe incidental to policing the world and continuation of outmoded labor-management statutes which gives unions fiat power to demand inflationary wage increases far above gains in productivity, we face the unpleasant fact of pricing our goods out of international markets.

Place Assured

Instead of guiling the public with partisan claims of the success of economic Game Plans 1 and 2, President Nixon can assure himself a place in history by plain talk to the people and the Congress about what needs to be done.

The relative deterioration in the competitive status of domestically manufactured goods in foreign markets does not spring exclusively from the absolute rise in American costs. The excess of U.S. labor rates and other costs above those of foreign competitors has become amplified by the fact that in West Germany, Japan and other parts of the world foreign competitors have emulated American sophisticated technology.

As long as the United States had global uniqueness in technology, it had been able to absorb high hourly rates through mass production which resulted in low unit production costs.

Accordingly, the remedy does not lie in demagogic appeals to divert funds from technologically stimulating projects such as the space programs to added subsidies to welfare clients.

Technology Essential

Improved technology is essential to perpetuation of the American tradition of aiding human workers with electrically driven tools, which enable toilers to produce more and hence receive more and better things in exchange for a week's work.

American economic leadership is threatened by our own misconceptions as to what is human. For example, instead of limiting aid to the disadvantaged to putting a subsistence floor under welfare clients, government has been pressured by the latter who have been demonstrating for higher payments.

While admittedly inflation complicates all long term arrangements, the danger of overpaying the leaners and the idle is that so doing weakens the living standards of active workers and dilutes incentives.

Essential steps to control inflation call for austere patriotism, not wishful thinking about the unproven capacity of governmental economists to manipulate us into prosperity. The Keynesian intoxication, sometimes called the new economics, is approaching the day of reckoning.

New Look Necessary

President Nixon should take a new look at the proposal made by President L. B. Johnson three years before he retired that a new look be taken at labor-management legislation. LBJ never followed up on this political hot potato. The need to reexamine the artificial power granted to unions by legislation is demonstrated in the inability of two of America's strongest and most sophisticated enterprises, General Electric and General Motors, to win long drawn out strikes.

Mr. Nixon should learn from President Hoover's record during the depression of the futility of seeking popularity by repeating that prosperity is just around the corner.

(Mr. Rukeyser will be pleased to receive inquiries from readers concerning their financial problems. Letters with stamped, self addressed envelopes should be sent in care of this newspaper. Questions of general interest will be answered in the column. Others, to the extent time permits, will be handled by mail.)

American Exchange

NEW YORK (UPI)—Selected stocks on the American Stock Exchange.

Stock	Sales(hds)	High	Low	Last	Chg.
Aerojet .50a	19	17⅞	17⅜	17⅞	—⅛
Alid Control	12	11	11	11	...
Am Pet .55b	49	22½	21¾	22⅜	+⅜
ArkLaG 1.30	17	26¾	26⅛	26¾	+½
Beverly Ent	51	11	10¾	10⅞	+⅛
Brascan 1g	73	18⅜	18	18⅛	...
Bundy Cp 1	35	27½	26½	26½	—1
Circle K .32	14	35¼	34¼	34¼	—1¼
Clary Corp	3	5¾	5½	5¾	...
Computest	8	8¼	8	8¼	+¼
Creole 2.60a	18	23⅞	23½	23⅞	+
Day Mines	34	10¾	9⅞	10	—⅞
Dixlyn Corp	9	7¾	7¾	7¾	—⅛
Equ Cp .05d	67	4⅛	4	4⅛	...
Fed Resour	48	3½	3⅜	3⅜	...
Felmont Oil	17	15	14⅞	15	+¼
Finl SB .20a	4	22	21⅞	21⅞	—¼
Ford Can 2	z240	84½	84	84	...
Frontier Air	28	5	4⅝	4¾	+⅛
Gen Battery	289	26¼	25⅝	26	+⅛
Greer Hydrl	5	6	6	6	...
HuskyOl .15	21	16⅝	16¼	16⅝	+½
Inexco Oil	46	8¾	8½	8½	—⅛
Kaiser In 2k	61	10⅞	10⅝	10⅝	...
KirbyInd .36	7	20⅜	20⅛	20⅜	+¼
Lee Ent .28	6	28	27¾	27¾	—¼
Lee Natl Cp	10	7¾	7½	7⅝	+⅛
Means FW 1	6	19⅝	19½	19⅝	+⅛
Mohwk Airl	39	4	3¾	4	+¼
NwPark Mn	29	3⅞	3¾	3¾	+⅛
Ookiep 5.26b	z50	78½	78½	78½	+¾
PacNW 1.04	7	15⅜	15	15⅛	—
Petrie St .40	46	44¼	43½	44¼	+¼
Pneum Dyn	7	7	6⅞	6⅞	—⅛
PubcoPt .15	55	8¾	8⅛	8¾	+½
RSC Ind Inc	40	4⅛	3¾	3¾	—¼
Shattuck Dn	3	4¼	4¼	4¼	—⅛
Solitron Dev	36	12	11¾	11⅞	+
Statham Ins	4	14½	14⅜	14½	+⅛
Syntex C .40	605	60⅞	59⅛	59⅞	+1
Technicir In	50	14⅞	14½	14⅝	+⅛
UnivCont 2k	7	5⅛	5	5	...

All sales in hundreds (00) omitted except for those designated (z) which are traded in 10 share lots and carried in full. DIVIDENDS: are annual rate unless otherwise identified: (a) plus extra; (b) declared or paid so far this year, no regular rate; (c) payment on accumulated dividends; (d) pail last year; (e) cash plus stock; (g) annual rate plus stock dividend; (h) paid this year—latest dividend omitted; (i) per cent in stock paid last year; (k) per cent in stock; (q) in bankruptcy-receivership or reorganization; (s) capital distribution; (x) ex-dividend; (wi) when issued, (wt) warrants.

FRACTIONS: (f) indicates following figure is fraction in 32nds; (j) indicates following figure is fraction in 64ths; (r) following figure is fraction in 256ths; (s) following figure is fraction in 128ths; (t) indicates following figure is fraction in 16ths.

N Y Stock Exchange

NEW YORK (UPI)—

Stock	Sales(hds)	High	Low	Close	Chg.
—A A—					
AcmeMk 2g	35	54¾	53	54½	+1½
Adress .45b	96	34⅛	33½	33⅝	—⅛
Admiral Cp	32	14⅞	14¼	14⅝	+⅜
AenaLf 1.60	350	59½	59	59¼	
Air Prd .20g	7	50	50	50	—¼
Air Red .60b	15	20⅛	19⅞	20	+¼
Alcan Alm 1	126	20	19½	20	+¼
AllegCp .10b	29	12⅜	12	12⅛	...
AllgLud 1.40	13	21⅜	20⅞	21¼	+¼
Allg Pw 1.36	86	22¼	22	22	...
Allid Ch 1.20	75	29½	29¼	29½	+⅛
AlliedS 1.40	31	32⅛	32	32⅛	—⅛
Allis Ch .15b	294	13¼	12⅞	12⅞	...
Alcoa 1.80	50	53	52¾	52¾	+⅜
Am Hss .15e	227	62	60⅝	61⅞	+1
Am Air .40h	321	28¼	27⅜	28	+¾
A Brnd 2.20	195	43	42¾	42¾	+⅛
A Brcs 1.20	46	42	41⅛	41⅝	+⅜
Am Can 2.20	99	33⅞	33½	33⅝	...
AmCyan 1¼	283	32⅞	32⅛	32¼	...
AmNlec 1.70	309	26⅞	26½	26⅝	...
Am Expor	72	5⅜	5⅛	5¼	...
Am Hois .40	22	11⅜	11⅛	11⅜	+¼
A Home 1.70	117	75	74	74¼	—⅞
AmHosp .26	202	34⅜	33¼	34¼	+1
AMeCx 1.40	203	30	29⅝	30	+¼
Amer MMotor	107	6⅜	6¼	6¼	...
AmNGs 2.20	76	38⅜	37¾	38⅜	+⅜
A Smelt 1.90	195	23⅝	23¼	23½	+⅜
Am Stnd .40	58	21⅛	20¾	20¾	—½
AmT&T 2.60	1376	43⅜	43	43⅛	—¼
Ameek .60	12	15⅞	15⅝	15⅞	+¼
AMF Incp 1	97	37⅝	36⅝	36⅝	—¾
Ampex Cp	181	14⅞	14⅛	14⅛	—1
Amstar 1.70	26	38	37¼	38	+1
Anaconda 1	72	17⅞	17½	17½	—⅛
Apeco .12b	134	10⅛	9¾	9⅞	—⅛
Armco Sl 1	107	16⅜	16	16⅛	—⅛
Arms Ck .80	158	33⅞	33½	33½	—⅛
Ashl Oil 1.20	298	22⅞	21⅝	22⅛	—⅜
Assoc Trans	7	10⅛	10	10	...
A Richfld 2	307	63	62	62½	—⅛
Atlas Corp	25	3	2⅞	3	+⅛
Avco Corp	104	13⅝	13	13⅜	+⅝
Avnet .0b7	176	11½	10¾	10¾	—⅛
—B B—					
Bab&Wil .50	54	35¾	34¾	35½	+1
BakerOil .70	175	37¾	36½	37⅜	+⅜
Bangor Pn	22	9⅞	9¾	9¾	...
Bath Ind .20	110	32½	32	32⅜	+⅛
Beat Fd 1.16	111	40½	40	40	+¼
Beckm .37b	5	33⅛	33⅛	33⅛	—⅜
Beech Ai .60	108	14½	13⅝	14½	+⅜
Bell&Hll .60	92	43⅞	43⅜	43½	—⅛
Bendix 1.60	45	37¼	36⅞	36⅞	—⅛
Benguet In	85	6¼	6	6	...
Beth Stl 1.20	409	22¼	21½	21⅞	+¼
Black Dkr 1	100	73¾	72¾	73¼	+¾
Boeing C .40	136	16	15⅝	16	+⅜
Boise C .25g	190	22⅞	22¼	22⅜	—⅜
Borden 1.20	118	26¾	26⅛	26¼	—⅛
Borg Wr 1¼	82	25	24¾	25	+⅛
Bos Ed 2.36	24	37⅜	37	37⅜	—¼
Bourns Inc	17	12¾	12½	12½	—¼
Braniff Airy	156	10	9½	9⅝	+⅜
BriggsS 1.40	47	32¼	31⅛	31⅝	+⅝
Bris My 1.20	366	61⅝	60⅞	61	+⅛
Brit Pt .30b	243	14⅝	14⅜	14⅝	...
Br Shoe 1½	3	38¾	38¾	38¾	...
Brunswk .12	340	30½	29⅞	30⅛	+⅛
Bucy E 1.20	121	25⅛	24⅞	24⅞	—¾
Budd Comp	27	11	10⅝	11	+¼
BulovaW .60	57	21⅞	21⅜	21⅜	+⅛
Burl In 1.40	86	38½	38	38¼	...
Bur N 1.12b	106	45⅞	45⅛	45¾	+¼
Burrghs .60	224	119½	118	118	+¾
—C C—					
Camp S 1.10	59	34⅝	34¼	34⅜	—½
Cn Pac 3¼b	8	65	63½	65	+2
Car P L 1.46	130	24¼	23¾	24⅛	+⅝
CarrierC .60	116	33¼	32⅝	33	...
CaterTr 1.40	107	47¼	46¼	46⅜	—⅝
Celanese 2	42	70⅞	70	70	—1
Centl Soya 1	16	22⅞	22½	22⅝	—⅜
CerroC .80g	95	15½	14⅝	15⅛	+½
Certain-t .80	14	28⅞	28⅝	28⅝	+⅛
CessnaA .60	58	22⅜	22	22⅛	—⅜
CFI Stl .80a	4	21	20¾	21	+⅜
ChmSPI 1.20	68	36¼	34¾	36¼	+1¼
Chase Mn 2	84	48⅞	48½	48⅝	—⅛
Ches Ohio 4	50	58	57¼	58	+1
Chris Craft	23	6¼	6⅛	6⅛	...
Chryslr .60	319	26	25¼	25¼	—⅜
Cin Gas 1.56	14	25⅛	24¾	25	...
CIT Fincl 2	7 9	41	40¾	40¾	—½
CitiesSv 2.20	116	43¼	42½	42½	—⅜
City Invs .50	346	19⅛	18¼	18⅜	...
CleveEl 2.24	29	34	33¾	34	+¼
CocaCol 1.58	101	100¼	99¾	100¼	+⅝
Colgate 1.40	67	46⅜	46¼	46¼	—⅛
Collin Radio	69	13¾	13½	13⅝	...
Collntst 1.60	19	32½	32⅛	32⅛	—⅛
C B S 1.40g	190	44	42¾	43	—¾
Col Gas 1.76	65	34⅞	34⅝	34⅝	—½
Cm Solv .40	53	21⅜	20⅞	21⅜	+⅛
CmwE 2.20g	42	36¼	35⅞	35⅞	—⅛
Comsat .50	232	59½	57⅜	59⅜	+¾
Con Ed 1.80	79	25⅜	25⅛	25⅛	+⅛
ConsFd 1.20	85	46½	45¾	45¾	—⅝
ConsFrght 1	72	41	41	41	...
ConsNG 1.88	43	28	27⅝	27¾	+⅛
Consm Pw 2	367	30⅜	30	30¼	—⅛
Contl Air Ln	152	13½	12¾	13⅛	+⅛
Cn Can 1.60	71	35½	34⅞	35⅛	+¼
Contl Oil 1½	151	33¼	32¾	32⅞	+⅛
Contrl Data	361	51¾	50	50¾	+⅞
Corn G 2½a	54	225¾	224	224¼	+¼
Cox Brd .30	30	28⅝	27⅞	28½	+⅝
CPCIntl 1.70	16	33⅞	33⅜	33½	...
Crane 1.60	5	43½	43	43⅛	—⅝
Crowel C 4k	102	10¼	9⅞	10	...
Crwn Zl 1.20	64	30½	29¼	29½	—1¼
Curtiss Wrt	116	12¾	11⅝	12⅜	+½
Cyprus Ms 1	143	39½	39	39	+⅛
—D D—					
DanRiver M	38	8	7⅞	7⅞	+⅛
Dana Cp 1¼	13	30¾	30¼	30¾	+¼
Dart In .30g	36	39⅜	38¾	39⅜	+⅞
Dayco 1.14	75	17	16½	16½	—½
DayPLt 1.66	23	23¾	23⅝	23⅝	...
Deere &Co 2	3	43	42¾	42¾	—⅛
Del Mnt 1.10	64	25¼	24¾	25¼	+⅜
Dennisn .60	76	31	30⅛	30⅝	...
DetEdis 1.40	81	20⅛	19⅞	19⅞	...
Diam Shm 1	47	18⅞	18½	18½	...
Diebold .40	25	49⅞	49⅜	49⅞	+⅛
DisneyW .20	136	102⅝	100	102	+2⅛
DistSea 1.20	4	55½	54⅝	55½	+1¼
Dr Pepr .40	35	30⅜	30	30	—¼
DomeMn .80	65	73⅝	71¾	73⅝	+1½
Dow Ch 2.70	95	96¼	95½	96⅛	+1
Dresser 1.40	14	28⅜	28⅛	28⅛	—⅛
Duke P 1.40	99	22⅞	22⅜	22½	...
DuPont 2½b	65	145	144½	144⅞	+⅛
DuqneL 1.66	101	22½	22¼	22½	...
Dynamic p	64	9⅛	9	9	—⅛
—E E—					
Easco C .90	16	16½	16⅛	16⅛	...
Nastern Air	308	16¼	15⅞	16	+⅛
East KKod 1a	400	74¾	73⅝	74	+½
Eaton C 1.40	98	37	36⅝	36¾	...
ElPasoNG 1	131	18	17⅝	17¾	—¼
EltraCp 1.20	20	23⅜	23	23¼	...
ESB In 1.20	266	30¾	30	30¾	...
Essx In 1.20	22	39⅛	39	39	+⅛
Ethyl Cp .84	32	21	20⅝	21	+⅜
ExCel O 1¼	12	18⅜	17⅝	17¾	—¼
—F F—					
Faberge .40	83	14½	13⅝	14⅛	+1
Factr M .60	11	38	37⅝	38	+½
Fairch Cm	123	31⅝	31¼	31⅜	+⅛
FairInd .15b	18	8	8⅛	8	...
Fairmont 1	14	15¼	15⅛	15¼	+⅛
FarahMf .44	90	29¼	28⅝	28⅝	—1
Ferro Cp .70	15	24	23	23	—¾
Firestn 1.60	109	49⅞	49½	49¾	+¼
FstNtlStr 1b	8	35½	35	35½	+½
FlintkoteC 1	16	26⅛	25¾	26	+¼
Fla Pw 1.68	50	46½	45¾	46	...
FMC Cp .85	164	25¾	25¼	25½	+
FdFairS .90	37	15⅞	15½	15¾	...
Ford M 2.60	459	62¼	61⅛	61½	...
For Mck .80	374	21⅝	21⅛	21⅛	—⅜
FreptMn .80	125	20⅜	19¼	19⅝	—½
Fruehuf 1.70	46	32⅞	32¼	32¾	+¼
—G G—					
GAC .40h	59	14⅜	14	14⅜	+⅜
GAF Cp .40	255	16⅝	16	16⅝	+¾
Gam Sk 1.30	146	35	34½	34⅝	—⅛
Gannett .48	23	51¼	50¾	50¾	—⅛
Gn AOI .60g	34	42¼	41½	42⅛	+1
Gn Dynam	28	22½	22	22	—¾
Gn Elec 1.40	1060	55⅜	53⅞	54⅞	+1
GnFood 1.40	208	37⅞	37	37¾	+⅜
Gn Host Cp	25	16¼	16	16	...
Gen Instr 2k	104	20½	19¾	20⅜	+⅜
GenMills .96	183	34⅜	33¾	34⅜	...
GnMot 1.70b	673	76¾	75⅝	76⅛	+⅜
G PubU 1.60	97	22½	22¼	22⅜	...
Gn Steel Ind	8	9⅞	9⅞	9⅞	...
G T E 1.52	370	31	30¼	30⅞	+⅝
Gen Tire 1g	100	25	23⅝	23⅝	—1½
Ga Pac .80g	178	51¾	51	51½	...
Gerber 1.20	10	47⅜	47	47⅛	+⅛
Getty 1.13b	215	79½	78½	78¾	—¾
Gillette 1.40	124	37⅞	37⅜	37⅜	...
Glen Alden	78	8¾	8½	8½	...
Global Mar	29	15¾	15⅜	15½	—⅜
Goodrich 1	90	28⅞	28⅛	28⅞	+½
Goodyr .85	324	31⅛	30⅛	31	+1
Grace W 1½	29	27⅞	27¼	27¾	+½
Grand U .80	25	27⅝	27¼	27½	...
Grant W 1½	74	59¾	58⅜	59½	+⅞
GrtA&P 1.30	11	26	25½	25⅞	+⅜
GtNNek 1.60	16	46	46	46	...
Gt West Fin	281	23	22	22½	—⅜
Gt WsUn .90	41	23⅝	23½	23⅝	...
GreenGt .96	2	22⅞	22⅝	22⅞	+¼
Greyhd Cp 1	250	23	22..	22⅝	+½
Grummn 1	85	16¼	16	16	+⅜
GulfM 2.80a	4	89¼	89	89	—⅛
Gulf Oil 1½	896	30¼	29½	29½	—⅜
Gulf&Ws .50	112	24⅞	24¼	24½	+⅛
—H H—					
Hamm Pa 1	24	22¼	22	22	...
HarrisIntp 1	39	51	50¼	51	+¾
HeclaMn 2k	18	21⅝	21	21⅛	—⅛
Heinz H J 1	13	43	42⅝	43	+¼
Hercule .75b	204	45	44¼	44⅜	—⅜
Hershy 1.10	3	29⅞	29⅞	29⅞	...
Heublein .85	177	41⅛	39⅞	40⅞	+1⅛
Hewltt P .20	67	38	37⅜	37⅞	+½
Hilton Htl 1	95	46½	46	46½	+1
Hobart 1.20	5	51½	51⅛	51⅛	—⅛
Hoerner .90	11	25½	25¼	25¼	—¼
Hoff Electn	50	13	12⅝	12⅞	+⅛
Hol Inns .25	262	45⅜	44⅜	44⅝	...
Homestk .40	215	28¾	27⅝	27⅝	—⅝
Honywl 1.30	190	94	92½	93⅜	+⅛
Hoover 1.20	6	31	30¾	31	+
HousLP 1.32	101	45	44	44¼	—¼
Howmet .70	20	15	14⅝	14⅝	—⅛
—I I—					
Idaho P 1.70	24	31⅞	31½	31¾	+⅛
IdealBas .60	287	16⅞	16½	16¾	+⅛
IllCenIn 1.14	4	35½	35½	35½	—½
Ill Pwr 2.20	82	34⅞	34	34¼	—¾
Imperial C	92	13	12¾	12¾	...
INA Cp 1.40	317	52¼	50¾	51⅝	+½
Ing Rand 2	181	51¼	50⅜	51¼	+½
Inland Stl 2	181	27⅛	27	27	...
Insp Copp 2	11	39¼	39	39	—⅛
I B M 5.20	407	288¾	285½	287	...
IntHarv 1.40	71	24½	24	24	...
Intl Mining	70	12⅜	11½	11⅞	—
Intl Nickel 1	3310	31¼	29½	30⅜	—¼
Int Pap 1½	160	33⅞	33⅜	33⅞	+¾
Int T&T 1.15	908	56⅛	54¼	56	+2¼
Itek Corprtn	85	35⅜	34½	35	+¾
—J J—					
Jantzen .60	11	16½	16⅛	16½	—¼
Jef Pilot .88	183	45	44	44	—½
JohnMv 1.20	90	39¾	39¼	39	—½
John Jn .40a	81	90¾	89½	90⅛	—¾
JonLogn .80	44	55	53¾	55	+1½
Jones L .50b	11	14	14	14	—⅛
Jostens .70	28	30	29½	29½	—¾
JoyMfg 1.40	56	50⅞	50	50⅛	...
—K K—					
Kaiser Al 1	52	26¾	26½	26¾	—¼
KC So Ind 2	14	39½	39	39	—1
Kan GE 1.44	8	24	23¾	24	+⅜
KanNeb 1.52	13	30¼	29¾	30¼	+¼
KanPLt 1.38	105	26	25	25	—1
KayserR .60	38	21	20⅝	20⅝	—¾
Kelsy-H 1.30	15	37¾	37	37	—½
Kenmetl .80	x2	20¼	20	20¼	...
Kennecott 2	95	31⅞	31¼	31⅞	+¼
Kerr Mc 1½	21	133¼	130¾	132	+⅜
KiddeW 2½i	71	25¼	24⅜	25¼	+¾
KimbCl 1.20	395	29⅛	28¼	29	...
K L M 2.22d	46	35	34	34⅛	—⅞
KnghtN .37b	3	65¼	65	65¼	+¾
Kopper 1.60	9	32	31¾	31¾	+½
Kraftco 1.70	116	42	41½	42	+¼
Kresge S .50	407	86½	85	85¾	+⅜
Kroger 1.30	116	34	33¼	33¾	+¼
—L L—					
Lear Sie .20	70	9⅞	9⅝	9¾	—⅛
Leh Pt C .40	16	14½	14¼	14⅜	+⅛
Lehm 1¼b	47	16½	16	16¼	—¼
LibbyOwn 2	25	46	45¾	46	...
Libby McNl	39	8⅜	8¼	8¼	...
Ligg My 2½	47	50⅞	50	50⅞	+1⅛
Ling Temc	132	12⅞	12⅜	12⅝	—⅛
Littn In 2½i	188	26¼	25¼	26⅛	+⅝
Lockheed	278	11⅛	10¾	10¾	...
Loews Cp 1	226	51½	50	50¾	+¾
Lone S Ind 1	110	26⅜	25⅝	26¼	+¼
Lon StG 1.24	237	27¼	26¾	27	+¾
Lucky Str 1	60	38	37⅜	37¾	—¾
LukenStl .80	2	17	16⅞	16⅞	—⅜
Lyke Ystn	13	8	7⅝	8	+¼
—M M—					
Macy R H 1	77	41¾	41¼	41¼	—¼
MadiF 1.05b	35	15⅞	15½	15⅞	+⅛
Magnav 1.20	109	43¾	43	43½	+½
Mar Oil 1.60	441	38½	37⅝	37⅝	—⅜
Marcor .80	138	33½	33	33⅛	—⅜
MarMid 1.70	41	32⅝	32	32⅛	—⅜
MarshF 1.10	27	33⅝	33¼	33¼	—⅛
MartMr 1.10	34	19⅜	19⅛	19⅛	—⅛
Massey Fer	22	10½	10⅜	10½	+¼
May DS 1.60	1114	41¾	41	41¼	—¾
MayerOs .60	87	29¾	29¼	29⅝	+⅛
Maytg 1.10	18	35½	35⅛	35⅛	—⅜
McCroy 1.20	21	25¼	24⅞	25¼	...
McDnD .40g	1208	26	25⅛	25½	—¾
McGr S 1.40	83	36	35¼	35½	—¾
McGr Hl .60	154	17¾	17⅛	17½	+½
McLen .80a	5	61	61	61	+⅛
Mead Cp 1	3934	21	20	20¼	—¾
Memorex	242	29¼	28¼	28¾	+⅞
Merck 2.20	94	102⅜	101¼	102⅜	+⅞
M G M Inc	5	20¾	20½	20½	...
MidSoU 1.02	98	23⅜	23	23⅛	+⅛
M M M 1.85	360	113	110¾	112⅞	+⅞
MinnPl 1.30	5	21½	21½	21½	+¼
MobilOl 2.60	660	52½	51	52	+½
Mohsco 1.10	3	33	33	33	...
Monogram	39	9½	9⅛	9¼	+⅛
Monsnt 1.80	88	42⅞	42⅜	42¾	+⅜
Motorola .60	90	73⅞	72⅝	73	...
Mt Fuel 1.80	3	40¾	40½	40½	—½
MtStTel 1.36	15	22⅝	22¼	22¼	—⅜
MurpCo 1.20	17	30⅞	30⅝	30¾	—¼
—N N—					
Nabisco 2.20	24	51	50½	51	...
Ntl Airl .10h	18	19	18½	19	+⅝
NatDistil .90	46	15⅜	15⅛	15⅛	...
Natl Gen .20	304	24⅛	22⅝	22¾	—⅞
Ntl Gyp 1.05	90	21	20⅞	21	—¼
NatSteel 2½	33	38½	38	38	...
Natomas .25	7 48	76⅜	73⅝	74⅞	+1
Nev Pw 1.24	10	38⅛	37¾	38	+¼
Newberry 1	24	25½	25	25	—¼
NEngEl 1.56	27	22¾	22½	22¾	+⅛
NiagMo 1.10	157	16¼	15¾	15¾	—⅛
NL Indust 1	132	17⅞	17¼	17⅝	—⅛
NorfolkWs 5	63	72⅞	71¾	72¾	—¼
NoA Rk 1.02	79	27¼	26¼	27¼	+⅞
NoNtGs 2.60	91	49⅞	49⅜	49¾	+⅛
NoStPw 1.70	39	25⅝	25¼	25¼	—⅜
Nw Ban 1.40	7	36¼	35¾	35¾	+⅛
Nort Simon	162	51¾	50¾	51½	+¾
—O O—					
Ogden Corp	64	16¾	16⅜	16⅜	...
Ohio Ed 1.54	74	22⅝	22¼	22⅜	+¼
OklaGE 1.24	67	24¾	24½	24¾	—⅛
OklaNG 1.24	9	21⅛	21	21	...
OlinCorp .88	x39	18¾	18⅜	18½	+⅛
Omark 4k	12	13¼	12⅞	12⅞	—⅝
Or Rckl 1.20	11	18½	18⅜	18⅜	—⅛
Otis El Co 2	53	40⅛	39⅞	40	—¼
Outbord M 1	45	39¾	39⅜	39⅝	...
OwenCF .75	105	44½	43⅞	44⅜	+½
Owen Il 1.35	31	55⅝	55¼	55⅝	+⅜
—P P—					
Pac Gs 1.64	65	31⅝	30⅝	30⅝	—⅞
Pac Ltg 1.60	61	25⅛	24⅞	24⅞	—⅜
Pc Pet .30d	162	33	32	32⅝	+1
PacPwr 1.44	25	23⅝	23	23⅝	+⅞
Pc T&T 1.20	16	18⅛	18	18⅛	...
Pan Am WA	194	11½	11⅛	11¼	+⅛
Panhdl 1.80	122	33½	33	33⅛	+⅛
Penn Centr	65	5¼	5⅛	5¼	+⅛
Penney JC 1	156	63⅞	62¾	63⅝	...
Penn Dixie	79	10⅛	9½	10	+⅝
PennPL 1.60	36	22⅞	22½	22⅞	+⅛
Pennzoil .80	199	27	26¼	27	+½
PeopGs 2.08	82	33⅜	33⅛	33⅛	—⅝
PepsiCo 1	155	55¾	55⅛	55⅝	+¼
Pfizer .60a	332	38¼	37⅜	37⅝	+⅜
Phelp D 2.10	254	38	37	37¾	+¼
PhilaEl 1.64	135	21¾	21½	21¾	+¼
PhilMM 1.20	156	61⅜	61	61⅜	+⅛
PhilPet 1.30	260	30¾	30⅛	30½	...
Pillsbry 1.44	37	50¼	49½	49½	—½
Pitney B .68	40	25½	25	25¼	+⅛
Polaroid .32	351	102¾	100	101¾	+1½
PPGInd 1.40	x149	35⅜	35⅛	35⅛	+⅛
Proct Gl 1½	198	65¾	65	65⅜	—⅛
PuS Col 1.12	173	23¼	23	23⅛	+⅛
PSE&G 1.64	167	26⅞	26½	26⅝	+⅛
PullmanIn 2	26	51¼	50⅞	51	...
PurexCp .84	16	18⅜	18	18⅛	+⅛
Purolat 1.60	6	77	76½	76½	—½
—R R—					
Ralston .70	152	32¾	32¼	32½	+⅛
Raython .60	262	35⅛	34	34¾	+¾
RCA Corp 1	577	31¼	30¼	31⅛	+⅝
Reading Co	5	7	6¾	6¾	...
Rep Stl 1.60	162	22¾	22½	22¾	+¼
RevlonInc 1	278	64	62½	62⅞	—⅜
Rey Ind 2.40	159	60½	60	60	—¾
ReyMet 1.10	53	22½	22	22¼	+¼
Riegel P .60	22	16⅜	16¼	16¼	—⅛
RivianaFd 1	8	33¾	33¼	33⅜	—⅝
Roan 1.51b	65	5⅞	5¾	5¾	...
Robshaw .70	84	38	37⅝	3	...
RochG 1.20g	4	22¾	22⅝	22¾	...
Rockwl 1.40	109	28¾	27¼	28½	+1¼
RomHa 1.60	64	102¼	100½	100½	—2¼
Rohr Cp .80	63	17⅞	17½	17½	+¼
RoyalCC .54	81	24½	23⅜	24½	+1
Royl D 1.04b	1069	42⅛	41¾	42	—⅜
—S S—					
Safewy 1.30	106	34⅞	34½	34½	—⅜
StJoMin 1½	51	24¼	23⅜	23⅜	—¼
StRegis 1.60	296	35¼	34¼	34½	—¾
Sander Asso	118	12¾	12¼	12¼	+¼
Sang Ie .40	1E6	14⅜	14	14⅜	+⅜
SaF Ind 1.60	72	27	26½	27	+¼
ScherPlo .90	79	80¼	78⅝	78¾	—1½
Schlum 1.40	66	132⅝	131	132	—⅜
S C M Corp	63	15⅞	15⅜	15⅞	+⅛
Scott Papr 1	413	19⅞	18¾	19¼	—1
Sears 1.40	299	86⅞	85⅜	86⅛	+¾
ShellOil 2.40	146	44⅝	43¾	43¾	—⅞
SierraPc .80	18	17	16½	16½	—⅜
SignalCo .60	172	17⅞	17	17⅞	+1¼
Simm Co .80	4	32⅜	32⅛	32⅛	...
SingerC 2.40	110	68⅜	68	68	—⅛
SmithK&F 2	x235	50¾	50⅛	50⅛	—⅛
SoCalEd 1½	151	32⅛	31¾	31⅞	—⅛
SouthCo 1.26	628	22¼	21⅞	21⅞	...
SouPacific 2	40	39⅛	38⅝	39⅛	+½
So Railw 3	36	75⅜	74½	75⅜	+⅞
SowstPS .74	45	13⅞	13½	13¾	+⅛
SpRand .40b	420	26¾	26⅛	26⅜	—⅜
SqureD .80a	180	25⅜	24⅜	25⅛	+⅜
Squibb 1.12b	329	81½	79½	80¾	+⅞
St Brnd 1.60	30	44¾	44¼	44½	+⅛
Std Kollsmn	3	6¾	6⅝	6⅝	+¼
StOlCal 2.80	192	56¼	55½	55⅞	+⅛
StdOInd 2.30	140	62⅜	62	62¼	—⅛
Std NJ 2¾b	x302	74⅞	74	74⅛	+⅜
StdOhio 2.70	51	81	80¼	80½	+¼
SterlDrg .80	127	42¾	41¾	42¾	+¾
StewWn 1.80	6	31⅝	31¼	31⅝	+½
StudeW 1.20	77	54¼	52	52	—2¼
Sun Oil Co 1	19	56⅛	55	55	—1⅛
SunshMn .52	56	13¼	12¾	12¾	—⅜
Sup Oil 1.40	12	202	198	200	+1
Swift Co .70	38	41⅛	40⅜	41⅛	+⅜
—T T—					
Tandy Corp	55	35⅜	34½	34½	+
Teledyne 3k	525	21⅞	21⅜	21⅞	+¾
Teneco 1.32	385	26	25⅝	25⅞	...
Texaco 1.60	1459	34	33½	33⅞	+⅜
TexETr 1.52	58	43⅜	42¾	43	—½
TxGasT 1.52	18	34½	34	34	—½
TxGuSul .60	195	16⅛	15¾	15¾	+⅛
TexInstr .80	155	99	97	98¾	+½
Tx PLT .50b	6	17	17	17	...
TexUtil 1.92	84	59¼	58⅝	58⅞	—⅛
Textron .90	96	26¼	25	26	+¾
Thiokol .40	43	10⅝	10⅜	10⅜	...
ThriftyD .70	7	22¾	22⅜	22⅜	—⅛
Timken 1.80	34	36⅝	35⅞	36¼	+⅛
TraneCo .90	111	65	64¾	64⅞	+⅛
Transam .55	866	16⅜	16	16	—⅜
Tra Un 1.28	74	40⅛	39½	39¾	—⅛
Trans W Air	675	24¼	23½	23⅝	...
TriCon 1.58b	57	27⅝	27	27	...
TRW Incp 1	166	33¾	33½	33⅝	...
20thCen Fox	46	10⅛	9⅝	9⅞	+⅛
—U U—					
UAL Incorp	190	31⅞	31⅛	31½	+⅛
UnCarbide 2	261	44	43⅜	43¾	+½
Un Elec 1.28	60	18¾	18½	18¾	+
UnOCal 1.60	215	32⅞	32½	32⅞	+¼
UnPac Cp 2	174	53⅝	53	53⅝	+¼
Uniroyal .70	43	19⅝	19¼	19½	+⅛
UnAircr 1.80	68	31	30⅝	31	+⅜
UnBrand .30	107	12⅝	12⅜	12½	—⅛
Utd Corp .50	22	8⅜	8¼	8¼	...
US Gypsm 3	38	64¾	64⅜	64¾	+½
US Indus .60	442	27	26½	27	+½
USPlyCh .84	63	30¼	30	30	+⅛
US Sml .75b	29	24⅝	23⅞	24⅝	+⅝
US Stl 1.60	153	28¾	28⅛	28⅛	—⅜
US Tob 1.20	3	34¼	34⅛	34⅛	—⅛
UtdUtilit .92	28	20¼	19½	19½	—¾
Univ Oil .40	262	17⅝	16¾	16⅞	+⅛
Upjohn 1.60	83	61½	59¾	61	+1⅛
Utah Cst .80	65	72¼	71⅜	71⅞	—⅜
UtahPL 1.92	11	32	31⅞	32	...
—V V—					
Varian Asso	58	13⅜	12⅝	13	—⅛
VendoCo .60	3	12½	12½	12½	—⅛
VictorCC .50	175	15½	13¾	13⅞	—1
Va Elec 1.12	388	20½	20¼	20½	+⅛
—W W—					
Walgreen 1	47	23⅛	22⅞	22⅞	—⅜
WarnrL 1.30	83	68¼	67¾	68⅛	+½
Wash W 1.36	23	21⅜	21	21⅛	...
WestAir 10k	117	23	22½	22⅝	+⅛
WsBanc 1.30	33	33¾	33⅜	33⅝	+⅛
WUnion 1.40	68	42⅞	42	42½	+⅝
West El 1.80	218	82⅞	80⅝	82¾	+1⅛
Wstvac 1.05	24	20	19½	19½	...
Weyerhs .80	143	52¾	52⅜	52½	+⅛
WhelPitt Stl	50	14¾	14½	14½	—⅛
Whirlpl 1.60	30	86⅛	85	86⅛	+1⅛
Wh Con .40g	91	23¾	23½	23¾	+⅜
White Motor	54	20½	19⅝	20¼	+½
Whittakr Cp	157	9⅛	9	9⅛	+⅛
Wickes Cp 1	89	39½	38⅝	39½	+⅝
WinnDx 1.74	18	42⅞	42⅝	42⅝	—⅛
Woolwh 1.20	314	44½	42¼	44	+1½
—XYZ—					
XeroxCp .80	305	109¼	107¾	108	+1⅛
ZaleCorp .64	28	39	38¼	39¼	+1⅛
Zayre Corp	49	35	34⅜	34⅞	+½
ZenithR 1.40	106	43	42¾	42⅞	—⅛

OTHER N.Y. STOCKS

Traded on Exchanges From First Mid America Inc.

	Close	Chg.		Close	Chg.
AlaskInt	18¼	—⅛	Ho'rnWal	25¼	—¼
AmCrySg	21	—⅛	IaBfPk	25⅞	+⅝
AmGen	22⅛	+⅜	ITEImp	30½	+⅛
Arctic	31⅜	+⅝	KanebPip	28⅞	—⅝
ArDanMd	40½	+⅝	MerPbCo	23⅝	+⅛
AsmerOil	18¾	+⅛	MonAuto	56⅞	—⅛
Bec-Dick	32¼	+⅛	MoBeef	16½	...
CenTelU	17¾	+⅛	Nashua	40	+½
Comdore	10	—¼	NtCtyL	26¼	—¼
ConFoods	45¾	—⅝	Pamida	25⅞	+1¼
CutterLab	36¾	+½	Purex	18⅛	+⅛
DataDoc	17½	.....	RepubCp	5⅛	...
Emhart	30¼	.....	SeaWdAir	11⅜	+⅛
GrtAtPac	25⅞	+⅜	SWInv	15⅝	—⅜
Guerdon	26	+½	UnStkYds	9⅞	...
HarBrace	40¼	—⅝			

Mutual Funds

New York (UPI) —Following is a list of bid and asked prices on Mutual Funds as quoted by the NASD Inc.

Thursday August 5, 1971

Fund	Bid	Ask
Aberdn	2.05	2.25
ADMIRALTY:		
Grwth	6.47	7.09
Incom	4.26	4.67
Insurn	9.61	10.53
Adviser	5.25	5.74
Aetna Fd	9.67	10.57
Affil Fnd	6.97	7.54
Afuture	10.09	10.09
Age Fnd	4.80	4.90
Allstate	10.82	11.63
Alpha Fd	12.13	13.26
Amcap F	6.09	6.66
Amr Bus	3.21	3.47
Am Dvrs	10.31	11.27
Am Epty	5.06	5.55
AM EXPRESS FUNDS:		
Capital	8.28	9.04
Incom	8.97	9.80
Invstm	8.55	9.35
Specl	8.36	....
Stock	8.69	9.50
Am Grth	6.47	7.07
Am Invst	5.19	5.19
Am Mut	8.89	9.72
AmNt Gr	3.21	3.62
ANCHOR GROUP:		
Captal	8.13	8.91
Fnd Inv	8.83	9.68
Grwth	10.86	11.90
Incom	7.79	8.54
Ventur	40.86	44.78
Astron	4.38	4.79
AXE HOUGHTON:		
Fund A	5.62	6.11
Fund Bi	7.69	8.36
Stock	5.84	6.38
Axe Sci	4.61	5.01
Babson	9.07	9.07
Bayroc	8.12	8.87
Bayrk gr	5.44	5.95
Beacn Hl	10.02	10.02
Beacon	13.53	13.53
Berger K	9.13	9.13
Berkshr	5.79	6.33
Bondstk	6.18	6.75
Bost Cm	8.27	9.04
Bost Fdn	10.90	11.92
Bost Fnd	7.90	8.63
Brown	3.72	4.07
BULLOCK FUNDS:		
Bull Fd	14.40	15.77
Cdn Fd	19.51	21.36
Div Shr	3.58	3.92
Natwd	10.263	11.24
NY Ven	15.86	17.37
Brnhm	11.22	11.22
Busm Fd	7.06	7.74
CG Fund	9.58	10.36
Capamr	7.77	8.52
Cap Invs	3.18	3.48
Cap Shrs	6.30	6.90
Cap Trin	12.60	13.77
Cent Shs	13.32	14.56
CHANNING FUNDS:		
Balncd	11.33	12.38
Com Istk	1.65	1.80
Grwth	5.43	5.93
Incom	7.37	8.05
Specl	1.77	1.93
CHASE BOSTON:		
Captal	7.01	7.66
Fnd Bos	9.56	10.45
Frontr	82.43	....
ShTr Bs	11.23	12.27
Specl	9.48	10.36
Chem Fd	17.88	19.54
COLONIAL FUNDS:		
Colonl	10.54	11.52
Eguity	3.96	4.33
Grwth	6.10	6.67
Incom	9.70	10.60
Ventur	4.82	5.27
Colum G	13.06	13.06
CmSt Fd	4.93	5.39
COMMONWLTH TRUST:		
A & B	1.33	1.44
C	1.65	1.78
Comp As	7.35	8.05
Comp Cp	6.26	6.86
Iomp Bd	9.07	9.86
Comp Fd	9.52	10.35
Comstk	4.12	4.50
Concrd	11.77	11.77
Cons Inv	8(z)	(z)
Cnsln gw	5.50	6.01
ConMt In	8.48	8.48
Contrail	9.37	9.46
Corp Lds	15.06	16.53
Contry C	12.99	14.05
Cwn Dall	(z)	(z)
Cwn Div	(z)	(z)
DELAWARE GROUP:		
Decat	11.51	12.58
Delw F	12.47	13.63
Delta Tr	6.94	7.58
deVegh	66.95	66.95
Drect Cp	6.30	6.90
DodgCx	14.70	14.70
Drexel E	13.68	13.68
Dreyfus	11.75	12.88
Dryfs Lv	13.34	14.62
EATON & HOWARD:		
Baln Fd	9.78	10.69
Gwth F	12.88	14.08
Incme	6.12	6.69
Specil F	9.08	9.92
Stck Fd	13.33	14.57
Eberstd	13.47	14.72
Egret Gt	12.28	13.35
Elfun Trt	17.98	....
Emerg	5.75	6.28
Energy	12.57	12.57
Entpr Fd	6.33	6.92
Equity F	9.03	9.87
Eqt Grth	8.63	9.46
Eqt Prog	4.03	4.42
Fairfld	9.47	10.35
Fm Bure	9.92	9.92
FIDELITY GROUP:		
Essex	12.79	13.98
Everst	12.57	13.74
Fid Cap	11.44	12.50
Contra	8.99	9.83
Dest	6.44	
Fund	15.54	16.98
Fd Trnd	23.03	25.17
Puritn	9.82	10.73
Salem F	5.19	5.67
FINANCIAL PROGRAMS:		
Fin Dyn	4.22	4.62
Fin Ind	3.76	4.12
Fin Inc	5.73	6.28
Vent	3.94	4.32
1stFd Va	11.31	12.36
FIRST INVESTORS:		
Disc Fd	7.33	8.03
Grth Fd	9.07	9.94
Stock F	8.97	9.83
1st Multi	8.96	9.10
1st Nat	7.36	8.04
1st Sierr	5.60	6.14
Fltchr C	5.85	....
Fltchr F	5.22	....
Fdn Gr	4.63	5.06
FOUNDERS GROUP:		
Grwth	15.19	16.60
Income	12.84	14.03
F Mtual	8.28	9.05
F Specil	10.71	11.70
Foursq F	9.88	10.80
FRANKLIN CUSTODIAN:		
Fr Grwt	6.21	6.81
DNTC	8.11	8.89
Fr Utilit	5.91	6.48
Fr Incm	2.03	2.22
US Gv S	10.33	11.32
Fd Mt dp	10.04	10.04
Fund Am	8.21	9.00
FUNDS INCP GROUP:		
Comm	9.12	9.97
Impac	7.47	8.16
Indus tr	12.14	13.27
Pilot	6.82	7.45
Gatewy	8.94	9.66
Gen Sec	9.14	9.14
Gibrl Gr	6.34	6.40
GROUP SEC:		
Apex F	8.00	8.75
Bal Fnd	8.69	9.50
Com Stk	12.53	13.70
Gth FAm	8.06	8.81
Grth Ind	20.65	20.65
Guard	25.43	25.43
HmH DA	4.50	4.91
Ham Gr	7.23	7.90
Harbor	8.07	8.82
Hartwel	12.40	12.40
Hart Liv	1.12	1.12
Hedbeg	8.14	8.14
Hedge	10.77	11.80
Heritge	2.28	2.50
Horace	16.01	16.68
ICM Fin	7.58	8.31
Imprl Cp	9.63	10.52
Imp Gr	7.36	8.04
Inc fdAm	13.55	14.81
Inc Bost	6.93	7.59
Ind FAm	4.66	5.11
Integon	9.21	9.96
Inv Co A	13.03	14.24
Inv Guid	8.83	8.83
Inv Bos	11.58	12.66
INVEST GROUP:		
IDS NW	4.77	5.18
IDSPr	4.15	4.51
wmutual	9.67	10.51
Stock	18.67	20.29
Select	9.22	9.91
Var Pay	7.40	8.05
Inv Res	4.82	5.27
I S I:		
Grwth	3.99	4.36
Incom	4.09	4.47
Trst Ut	3.21	....
Trst Sh	11.93	13.04
Istel Fnd	20.99	21.64
Ivy Fund	7.98	7.98
JHan gth	7.59	8.25
Johnstn	22.58	22.58
KEYSTONE:		
Cust B1	18.65	19.51
Cust B2	19.46	21.32
Cust B4	8.45	9.26
Cust K1	7.59	8.32
Cust K2	5.26	5.76
Cust E1	19.05	20.87
Cust S2	10.24	11.22
Cust S	37.93	8.69
Cust S4	4.70	5.15
Apollo	10.06	11.02
Polars	3.82	4.18
Knickr	7.11	7.79
Knkr Gth	9.33	10.22
Lenx Fd	6.17	6.74
Lex Grth	9.81	10.27
Lex Resh	15.80	17.27
Libty Fd	6.32	6.91
Life Inlv	7.90	8.64
Life Grw	5.73	6.27
Linc Cap	10.56	11.54
Ling Fnd	4.83	....
LOOMIS SAYLE:S		
Can Int	30.10	30.10
Canad	31.10	31.10
Cap Dv	11.04	11.04
Mutual	14.07	14.07
Lord Abb	(z)	(z)
Luthern	11.73	12.82
Magna	8.68	9.49
Manhtn	4.73	5.17
Mkt Gwt	5.93	5.93
MASS CO:		
Freem	7.92	8.68
Indp F	6.38	6.99
Mass F	10.90	11.95
MASS FNCL:		
MIT	13.55	14.81
MIG	12.25	13.39
MID	14.73	16.10
Mates Iv	3.87	3.87
Mather	13.03	13.03
Mid Am	5.31	5.80
Mdy's Cp	12.18	12.18
Mdys Fd	12.15	12.15
M Fd Gv	10.13	10.28
MIF Fd	8.31	8.98
MIF Gro	5.44	5.88
MuOm gt	5.53	6.01
MuOm in	10.20	11.09
Mut Shrs	15.74	15.74
Mutl Trs	(z)	(z)
Nat Indu	10.60	10.60
NAT SEC SER:		
Balanc	10.48	11.45
Bond Sr	4.95	5.41
Dividn	4.15	4.54
Pref Stk	6.88	7.52
Incom	5.17	5.65
Stock Sr	7.69	8.40
Grwth	8.94	9.77
NEA Mt	9.79	9.99
Neu Cent	5.97	6.52
Neuwth	10.37	11.33
Newton	14.35	15.69
New Wld	12.61	13.78
Nichlas	15.71	15.71
Nest Ivtr	15.00	15.00
Oceang	(z)	(z)
Omega	6.58	6.70
O Neil fd	10.50	10.50
100 Fund	13.74	15.02
101 Fund	8.95	9.78
One Will	15.07	15.07
Oppenh	8.17	8.93
Opp AIM	11.95	13.06
OTC Sec	10.41	11.31
Pace Fd	8.87	9.69
Paul Rev	7.95	8.69
Pa Mut	4.11	4.11
Penn Sq	7.61	7.61
Phila Fd	14.45	15.84
Pilgrim	9.71	10.61
Pine St	10.91	10.91
Pion Ent	7.49	8.19
Pionr Fd	11.40	12.46
Plannd	10.84	11.85
PLI GRO	12.84	14.03
PRICE ROWE:		
Grwth	25.89	25.89
Nw —ra	10.00	10.00
Nw Hor	28.30	28.30
Pro Fd	10.19	10.19
Pro Portl	6.89	.53
Progrss	5.50	y.01
Providt	4.67	5.10
Prud SIP	10.24	1.19
PUTNAM FUNDS:		
Equity	7.94	8.68
Geo	14.27	15.60
Grwth	10.11	11.05
Inc	7.97	8.71
Inv	8.05	8.80
Vista F	8.14	8.90
Voyag	6.92	7.56
Revere F	9.89	10.81
Rinfrt	14.72	15.00
Sagittar	3.40	3.72
Schustr	15.43	16.89
SCUDDER FDS:		
Intr Inv	14.03	14.28
Balanc	15.27	15.27
Com	10.00	10.00
Specal	33.07	33.07
SECURITY FDS:		
Equity	3.52	3.86
Invest	7.91	8.67
Ultra F	7.71	8.45
Sel Am	9.56	10.45
Sel Spc	15.47	16.91
Sentinel	8.43	9.16
Sentry F	13.74	14.93
Shamrk	10.69	10.69
Shrsn ap	27.90	30.49
Shrsn inv	10.52	11.50
Sh Dean	14.98	14.98
Side Fd	9.18	10.06
SIGMA FUNDS:		
Cap Shr	8.76	9.57
Inv	10.81	11.81
Trst	8.60	9.40
Smith B	9.88	9.88
Swst Inv	8.69	9.39
Sw Inv G	6.89	7.45
Sovin	12.99	14.22
Spectra	6.69	7.33
State Fm	4.46	4.46
State Str	45.67	46.13
STEADMAN FDS:		
Am Ind	3.66	4.01
Asso Fd	1.27	1.39
Fiducy	6.48	7.10
STEIN RON FDS:		
Balanc	19.68	19.68
Capitl	9.28	9.28
Stock	13.79	13.79
SIS GROUP:		
Grwth	7.09	7.77
Smmit	10.40	11.40
Technl	7.34	8.00
Syncro F	9.29	10.15
TMR Ap	11.54	12.61
Teachrs	10.02	10.44
Technol	2.98	3.26
Templ G	26.20	28.63
Tower C	5.31	5.80
TravlEq	10.10	11.07
Tudor H	12.08	12.08
20th CG	2.70	2.96
20th CI	3.82	4.19
Unified	10.00	10.93
Unifund	10.09	11.03
UNION SERVICE GROUP:		
Brd S Iv	14.01	15.31
Natl Inv	7.85	8.58
Un Capt	10.35	11.31
Whthal	12.85	14.04
UNITED FUNDS:		
Accum	7.17	7.86
Cont gw	12.69	13.91
Cont Inc	11.12	12.19
Incom	13.46	14.75
Scienc	7.57	8.30
Vangd	8.99	9.85
Un FdCn	7.99	8.23
USAA Ca	9.92	9.92
VALUE LINE FDS:		
Val Lne	6.17	6.76
Val Inc	4.97	5.45
Val Spc	5.04	5.52
Vance	8.78	9.60
Vndrblt	6.74	7.37
Vangrd	4.44	4.85
Vant 1090	9.84	10.75
Varied I	4.62	5.02
Vikng Gr	6.19	6.73
WallSt gr	8.55	9.34
Wash Mu	12.14	13.27
WELLINGTON GROUP:		
—xplor	19.55	20.80
Ivest	15.55	16.99
Morgn	10.75	11.75
Tchniv	7.77	....
Trust	11.59	12.67
Welsly	12.20	13.33
Wellin	11.23	12.27
Windsr	9.58	10.47
West Ind	5.59	6.11
Wincap	4.65	5.08
Winf Gth	3.97	4.34
Wiscons	6.45	7.05
Worth Fd	2.86	2.86
Ziegler	9.68	10.57

x-ex-dividend.
z—unavailable.

Journal-Star Want Ads Bring Results—473-7451

Markets At A Glance

New York (AP)—

Stocks — Higher in slow trading.

Cotton — Higher.

Chicago:

Wheat — Lower; liquidation.

Corn — Lower; heavy liquidation.

Oats — Lower; liquidation.

Soybeans — Lower; heavy liquidation.

DOW JONES AVERAGES

New York (UPI) — Dow Jones range of closing stock averages:

Stocks	Open	High	Low	Close	Ch.
30 Indus	844.85	855.72	841.19	849.45	+4.53
20 Transp	203.65	206.29	203.01	205.45	+1.84
15 Utils	113.50	114.07	112.38	112.73	—0.5
65 Stocks	283.95	287.24	282.55	285.19	+1.35

Transactions in stocks used in averages Thursday: Industrials, 1,248,900; Transportation, 276,100; Utilities 162,800; Total 1,687,800.

Bonds	Close	Net Chg.
40 Bonds	70.15	—0.04
10 1st Rails	50.23	+0.03
10 2nd Rails	63.35	Unchgd.
10 Utils	86.22	—0.18
10 Indus	80.83	+0.01

Dow Jones commodity futures index (1924-26 average equals 100): closed at 141.81; off 1.34.

N. Y. TIMES AVERAGES

(c) 1971 New York Times News Service

New York Times market averages for Thursday:

	High	Low	Close	Net Chg.
25 Indust	874.64	858.69	865.63	+1.30
25 Rails	126.87	125.10	126.52	+ .66
50 Stocks	500.75	491.89	496.07	+ .98

15 MOST ACTIVE STOCKS

NEW YORK (UPI) — The 15 most active stocks traded on the New York Stock Exchange Thursday.

	Sales	Close	Chg.
Mead Corp	393,400	20¼	— ¾
Intl Nickel	331,000	30⅜	— ¼
A T & T pf	225,400	54¼	+ ⅛
Utd FnclCal	147,800	7⅜	— 1⅜
Texaco	145,900	33⅞	+ ⅜
A T & T	137,600	43⅛	— ¼
Mc Donnell Dg	120,800	25½	— ¾
Pittston Co	117,300	44½	+ ¼
Sony	116,700	18⅝	— ⅝
May Dpt Str	111,400	41¼	— ¾
Royal Dutch	106,900	42	— ⅜
Gen Elect	106,000	54⅞	+ 1
Genesco	92,900	28¼	
I T & T	90,800	56	+ 2¼
Gulf Oil	89,600	29½	— ⅜

NEW YORK STOCK SALES

Approx final total	12,100,000
Previous day	15,410,000
Week ago	14,576,180
Month ago	13,923,090
Year ago	7,561,780
Two years ago	9,457,730
Jan. 1 to date	2,436,438,114
1970 to date	1,619,656,350
1969 to date	1,668,763,032

Standard & Poor's Indexes

NEW YORK (UPI)—Standard & Poors' hourly indexes for Thursday. (1941 - 43 equuals 10).

	425-Ind	20-RR	55-Util	500-Stks
11 a.m.	103.70	40.06	57.58	94.17
Noon	103.85	40.21	57.54	94.30
1 p.m.	103.81	40.25	57.61	94.27
2 p.m.	103.65	40.26	57.61	94.14
3 p.m.	103.61	40.29	57.52	94.10
Close	103.61	40.40	57.43	94.09
Prv. close	103.37	140.02	57.51	93.89

GOVERNMENT SECURITIES

TREASURY BILLS

NEW YORK (UPI) —Closing Treasury Bis for Thursday.

Maturity	Bid	Ask Discount	Maturity	Bid	Ask
			Nov 11	5.30	5.10
			Nov 18	5.25	.05
			Nov 26	5.25	5.05
			Nov 30	5.20	5.00
			Dec 2	5.30	5.15
			Dec 9	5.30	5.15
Aug 12 '71	5.50	4.75	Dec 16	5.30	5.15
Aug 19	5.25	4.7	Dec 23	5.35	5.20
Aug 26	5.25	4.75	Dec 30	.35	5.20
Aug 31	5.25	4.75	Dec 31	5.35	5.20
Sep 2	5.15	4.85	Jan 6 '72	5.60	5.50
Sep 9	5.20	4.09	Jan 13	5.60	5.50
Sep 16	5.20	4.90	Jan 20	5.64	5.54
Sep 21	5.20	5.00	Jan 27	5.64	5.54
Sep 23	5.25	5.05	Jan 31	5.70	5.55
Sep 30	5.2	5.05	Feb 29	5.707	5.55
Oct 7	5.25	5.10	Mar 31	5.75	75.60
Oct 14	5.25	5.10	Apr 30	5.84	5.74
Oct 21	5.22	5.12	May 31	5.85	5.0
Oct 28	5.24	5.14	Jun7 30	5.85	5.70
Oct 31	5.25	5.10	Jly 31	5.94	5.84
Nov 4	5.30	5.20			

TREASURY NOTES

Treasury notes for Thursday. Prices in doars and 32nds.

			Bid	Ask	Yd
Aug	8¼	1971	100.2	100.6	4.16
Oct	1½	1971	94.8	95.8	4.77
Nov	5⅜	1971	99.31	100.3	4.98
Nov	7¾	1971	100.91	100.23	5.11
Feb	4¾	1972	99.13	99.17	5.68
Feb	7½	1972	100.25	100.29	5.73
Apr	1½	1972	96.8	97.8	5.82
May	4¾	1974	99.0	99.4	5.92
May	6¾	1972	100.16	100.20	5.89
Aug	5	1972	98.28	98.30	6.09
Oct	1½	1972	94.0	95.0	5.99
Nov	6	1972	99.16	99.18	6.36
Feb	6½	1973	9.27	99.29	6.57
Apr	1½	173 9	91.28	92.28	6.06
May	7¾	1973	102.2	102.10	6.34
Aug	8⅛	1973	102.0	102.6	6.41
Oct	1½	1973	89.0	90.0	6.40
Feb	7¾	1974	102.6	102.14	6.68
Aug7	5⅝	1974	96.20	96.28	6.79
Oct	1½	1974	86.0	87.0	6.17
Nov	5¾	1974	96.30	97.6	6.72
Feb	5¾	1975	96.16	96.24	6.80
Apr	1½	1975	83.24	84.24	6.21
May	6	1975	97.6	97.14	6.78
Aug	5⅞	1975	96.8	96.16	6.89
Oct	1½	1975	81.24	82.24	6.26
Nov	7	1975	100.2	100.6	6.94
Feb	6¼	1976	98.12	98.20	6.61
Apr	1½	1976	80.8	81.8	6.19
May	6½	1976	98.26	99.2	6.73
Aug	7½	1976	101.28	102.4	6.99
Feb	8	1977	104.4	104.12	7.03
Aug	7¾	1977	103.2	103.10	7.07
Feb	6¼	1978	95.22	95.30	7.04

Subject to federal taxes but not state taxes.

Source: First Boston Corp.

TREASURY BONDS

NEW YORK (UPI)—Closing over the counter U.S. Government Treasury bonds Thursday. Prices quoted in dollars and 32nds.

	Bid	Ask	Chg	Yld
4s 1971 Aug	99.30	100.0	....	3.93
3⅞s 1971 Nov	99.18	99.22	....	4.95
4s 1972 Feb	99.1	99.5	....	5.64
2½s 1967-72 Jun	97.9	97.13	....	5.64
4s 1972 Aug	97.27	97.31	+.1	6.09
2½s 1967-72 Sep	96.0	96.8	+.2	6.07
2½s 1967-72 Dec	95.4	95.12	+.2	6.12
4s 1973 Aug	95.8	95.16	....	6.40
4⅛s 1973 Nov	94.22	94.30	....	6.55
4⅛s 1974 Feb	94.2	94.10	+.2	6.61
4 s 1974 May	93.20	93.28	....	6.70
3⅞s 1974 Nov	91.8	91.24	+.4	6.73
4s 1980 Feb	81.4	82.4	+.4	6.80
3½s 1980 Nov	77.4	75.4	+.4	6.71
7s 1981 Aug	99.30	100.6	+.2	6.97
3¼s 1978-83 Jun	72.28	73.28	+.4	6.44
3¼s 1985 May	72 24	73.24	....	6.09
4¼s 1975-85 May	77.16	78.16	....	6.66
3½s 1990 Feb	72.24	73.24	+.4	5.84
4¼s 1987-92 Aug	74.24	75.24	+.4	6.36
4s 1988-93 Feb	74.12	75.12	+.4	6.07
4⅛s 1989-94 May	73.24	74.24	+.4	6.21
3s 1995 Feb	72.24	73.24	+.4	4.89
3½s 1998 Nov	72.24	73.24	+.4	5.34

Source: First Boston Corp.

LEGAL NOTICE

NOTICE TO CONTRACTORS

Sealed proposals will be received by the City of Lincoln, Nebraska in the Purchasing Department, Room B-367, in the City-County Building, up to the hour of 10:00 o'clock, a.m. Wednesday, August 18, 1971 for the construction of Sanitary Sewers in Sewer District No. 884, being in Washington Street from S.W. 8th Street East 320 Feet in said City, according to the plans and contract documents of the Department of Public Works and Utilities on file in the office of the City Clerk.

Plans and contract documents may be seen and blank proposals obtained in the Department of Public Works and Utilities.

Each proposal must be accompanied by a certified check for five percent (5) of the total amount bid, made payable to the City Treasurer, as a guarantee of good faith.

The City reserves the right to reject any or all proposals, and to waive any defect in proposals.

W. W. Harvey,
Purchasing Agent

NOTICE

Wendell L. Hoffman
500 Oak Dale Drive
Manhattan, Kansas 66502
one (1) diseased American Elm
Lot 6, Block 3
Country Club Terrace
3838 South 20

You are hereby notified that an authorized representative of the Parks, Safety and Public Property Director of the City of Lincoln, Nebraska, has inspected the trees on the above described premises and has found one (1) diseased American Elm and therefore in accordance with the provisions of Chapter 8.84 of the Lincoln Municipal Code the Said tree is hereby declared to be a public nuisance, and you are required to remove and burn the same under the direction and supervision of the Park Department.

YOU ARE FURTHER NOTIFIED that if such tree is not removed and burned after five days from the date of this publication, the City will proceed with the removal and burning of the same and assess the cost thereof against the above described real estate.

Dated at Lincoln, Nebraka, this 6th day of August 1971.

Donald J. Smith
Parks Director
City of Lincoln, Nebraska

Butchers Are Strong To Higher

Omaha (AP) — Butcher hog prices moved strong to 25 cents higher on the Omaha market Thursday as trading turned active and upward in response to a stronger showing posted late the previous day by the wholesale market.

Bulk 200-240 lb. butchers were traded 19.50-20.00, with around a deck of 203 pounders clearing at 20.25. Weights 270-360 lbs. were lightly tested and the few sales in this class were noted at 17.00-18.75.

Sows were steady to 25, instances 50 higher as weights 300-650 lbs. went scaleward at 15.00-17.00.

Slaughter steers and heifers packing top level finish were scarce in the short late-week supply Thursday. The limited volume on offer was termed steady in an incomplete market test.

A scattering good and choice steers ranging 27.50-32.75 were complemented by some grade heifers 775-985 lbs. at 26.50-31.50. Load of choice 950 lb. she-stock was noted at 32.35.

Slaughter spring lambs were rated unchanged as 85-110 lbs. went at 29.50-30.50.

OMAHA

Hogs: 6,000; barrows and gilts strong to 25 higher; some sales 50 higher; 71 head 1-2 203 lbs 20.25; 1-3 190-250 lbs 19.50-20.00; 2-4240-260 lbs 19.50-19.75; few lots 2-4 275-300 4 240-260 lbs 19.50-19.75; few lots 2-4 275-300 lbs 18.00-18.50; sows steady to 25 higher; instances 50 higher; 1-3 300-425 lbs 15.75-17.00; 2-3 425-625 lbs 15.00-15.75. 15.00-16.75

Cattle: 800; calves none; not enough slaughter steers or heifers on offer to afford an accurate market test; few loads about steady; cows steady; mixed good and choice steers 900-1,200 lbs 32.00-32.75; choice heifers 950 lbs 32.35; mixed good and choice 775-975 lbs 30.25-31.50; utility and commercial cows 20.00-22.00; canner and cutter 18.50-20.50.

Sheep: 500; slaughter lambs steady; slaughter ewes weak to 50 lower; spring slaughter lambs 80-108 lbs 29.50-30.50; cull to good ewes 4.50-5.50.

SIOUX CITY

Hogs: 7,000; butchers fully steady, U.S. 1-3 200-240 lbs. 19.50-19.75; sows mostly 25 lower, U.S. 1-3 300-600 lbs. 15.25-16.25.

Cattle: 500; hardly enough slaughter steers to test market, choice 1,000-1,300 lbs. 33.00-34.00; no heifers.

Sheep: 200; not established.

ST. JOSEPH

Cattle: 1,400; calves 100; choice slaughter steers 34.50; utility cows 19.50-21.00.

Hogs: 5,000; barrows and gilts strong to 25 higher; over 270 lb. scarce; 1-2 210-240 lb. 20.00-25; 1-3 200-255 lb.19.50-20.00; 2-3 250-270 lb. 19.00-75; sows steady; 1-3 300-350 lb. 16.50-75; 1-3 330-400 lb. 15.75-16.50.

Sheep: 400; bulk supply spring lambs mostly 25 lower; ewes steady; feeder lambs scarce; choice and prime spring lambs 29.00-30.50; cull to good ewes 4.00-6.00.

LIVESTOCK FUTURES

Chicago (AP) — Futures trading on the Chicago Mercantile Exchange Thursday:

LIVE BEEF CATTLE

	Open	High	Low	Close
Aug.	33.57	34.00	33.57	34.00
Oct.	31.70	32.17	31.65	32.10
Dec.	31.37	31.75	31.32	31.67
Feb.	31.60	31.82	31.55	31.82
Apr.	31.45	31.57	31.40	31.57
Jun	31.45	31.50	31.37	31.50

Sales: Aug. 1016; Oct. 1192; Dec. 348; Feb. 235; April 127; June 26.

LIVE HOGS

	Open	High	Low	Close
Aug.	20.40	20.60	20.37	20.45
Oct.	19.25	19.80	19.57	19.80
Dec.	19.70	19.80	19.57	19.80
Feb.	21.10	21.17	21.02	21.15
Apr	21.05	21.12	20.95	20.92
Jun	22.90	22.95	22.87	22.95
Jul.	23.10	23.10	23.105	23.05

Sales: Aug. 200; Oct. 132; Dec. 122; Feb. 34; April 24; June 6; July 7.

Frozen Pork Bellies

	Open	High	Low	Close
Aug.	21.00	21.25	20.75	20.70
Feb.	28.20	28.50	28.20	28.50
Mar.	28.20	28.52	28.0	28.47
May	28.82	29.20	28.82	b29.15
Jul.	29.60	29.90	29.50	29.77
Aug.	28.80	28.92	a28.75	28.77

Sales: Aug. 2289 Feb. 1740; March 189; May 23; July 55; Aug. '72, 15.

Open interest: Aug. 4857; Feb. 5657; March 2927; May 740; July 1260; Aug. '72, 820.

Carlot Meat Market

Des Moines (AP) — USDA — Midwest carlot meat trade Thursday for Iowa and River Market areas: Steer and heifer beef rather slow; supplies moderate; limited trading mostly steady; steer choice 500-700 lb. 53.00, 700-900 lb. 53.50-54.00; heifer choice 500-700 lb. 52.00. Fresh pork cut trade moderately active; loins steady to weak; boston butts steady; skinned hams steady to 1,000 higher; seedless bellies 18-20 lb. steady; boneless picnic meat 50 lower. Fresh pork cuts — Loins 8-14 lbs. 46.50, 14-17 lb. 44.50, 17-20 lb. 38.00-38.50; picnics 6-8 lb. 26.00; 8 lbs. and up 26.75; bosotn butts 4-8 lb. 37.50; spareribs 44.50-45.00; skinned hams 14 lbs. and down 38.00-38.50; 14-17 lb. 38.50-39.00; seedless bellies 12-14 lb. 24.25; 17-20 lb. 22.50; boneless butts 1½-3 lb. 44.00 4-8 lb. 42.50. 42.50.

Chicago — Beef trading slow; limited sales of steer and heifer beef steady to weak; cow beef steady to 50 higher; fresh pork loins 8-17 lbs. steady to 1.50 higher; Boston butts 4-8 lbs. weak. Steer beef: choice 54.00; good 500-800 lbs. 48.50-49.00; boning type good 500-800 lbs. 47.50. Heifer beef: Choice 500-700 lbs. 53.00, one load 52.50; good 500-700 lbs. 47.50. Cow beef: Breaking utility 39.50; northern boning utility 43.00; northern canner and cutter 46.00. Fresh pork cuts: Loins 14 lbs. down 47.00, 14-17 lbs. 45.00, one load, 46.00; Boston butts 4-8 lbs. 37.50, 8-12 lbs. 33.00; hams 14 lbs. down 39.50, 14-17 lbs. 39.50, 17-20 lbs. 40.00-40.50, 20-26 lbs. 37.00, 26 lbs. up 34.00-34.50; bellies 10-12 lbs. 22.00, 12-14 lbs. 24.50-25.00, 14-16 lbs. 25.00, 16-18 lbs. 25.00, 18-20 lbs. 25.00, 16-18 lbs. 25.00, 18-0 lbs. 23.50; picnics 4-6 lbs. 28.00, 6-8 lbs. 26.50, 8-12 lbs. 27.25.

PRODUCE

CHICAGO EGG FUTURES

SHELL EGGS

Aug.	35.35	35.35	33.95	34.30	35.50
Sept.	39.65	39.75	38.65	39.00	39.70
Oct.	38.20	38.20	37.50	37.65	38.00
Nov.	40.15	40.20	39.40	39.70	40.60
Dec.	39.50	39.50	39.30	39.40	39.80

Sales: Aug. 210; Sept. 1020; Oct. 13; Nov. 121; Dec. 7.

IDAHO POTATOES

May	5.26	5.25	5.26	5.26	5.29

Sales: May 3.

LINCOLN

Eggs: Prices up 1c since July 27. Grade A large 30, A medium 21.

STATE

Eggs: Grade A large 23-31, mostly 30; Grade A medium 18-24, mostly 21; Grade A small 10-12; Grade B large 13; undergrades 10-13; current receipts 14-19, mostly 17.

Poultry: Hens 2-3, mostly 3; old roosters and stags 2-3, mostly 2.

CHICAGO

CHICAGO (AP) — (PEN) — Eggs firm Thursday; wholesale buying prices unchanged; large whites 38½; medium white extras 29, standards 33, checks 17.

CHICAGO (AP) — (USDA) — Butter, wholesale selling prices Thursday unchanged; 93 score AA 67.684; 92 A 67.784; 90 B 65.784.

Eggs: issued only on Wednesday and Friday.

OMAHA HAY AND FEED

Alfalfa: No. 1 25, sample 20.

Feed: Sacked, Omaha; tankage 60% protein 102.50; meat scraps 50% protein 97.50; steamed bonemeal 135.00; soybean meal new process 44% protein 94.00; old process 41% protein 90.50; linseed meal solvent meal 41% protein 90.00; cotton seed meal solvent process 41% protein 90.00; dehydrated alfalfa meal 17% protein 58.00.

Hay [illegible] dealer selling prices of cars [illegible] Omaha.

AP COMMODITY INDEX

New York (AP) — The Associated Press weighted wholesale price index of 35 commodities Thursday advanced to 187.63.

Previous Day 187.52, Week Ago 187.69, Month Ago 186.88, Year Ago 191.10.

	1971	1970	1969	1968
High	191.27	194.34	185.80	166.72
Low	184.58	185.35	166.29	159.62

(1926 average equals 100).

Soybeans, Corn Futures Lower

Chicago (AP) — A generally improving outlook on this year's corn and soybeans crops influenced heavy selling of these futures on the Chicago Board Trade Thursday.

Corn futures closed up to 4½ cents a bushel lower, while soybeans fell back 4 cents, Wheat futures reflected the weakness in corn, easing 2⅞ cents, while oats declined 1½ cents.

At the close, corn was 3⅞ to 4½ cents a bushel lower, September 1.23¾; soybeans were 3½ to 4¼ cents lower, August 3.25; wheat was 2 to 2⅞ cents lower, September 1.43⅜; and oats were 1¼ to 1½ cents lower, September 63½ cents.

CHICAGO RANGE OF PRICES

	Open	High	Low	Close	Prev.
WHEAT					
Sep	1.44¾	1.44¾	1.42¾	1.43¼	1.45¾
Dec	1.48¼	1.48¼	1.46½	1.46⅝	1.49½
Mar	1.50¼	1.50¼	1.48⅝	1.48⅞	1.51⅜
May	1.50	1.50	1.48	1.48⅛	1.50⅝
Jly	1.44½	1.44½	1.42½	1.42⅞	x.44⅞
CORN					
Sep	1.27	1.27	1.23¾	1.24⅜	1.27⅞
Dec	1.24	1.24	1.21⅛	1.21⅛	1.25½
Mar	1.28½	1.28½	1.25⅝	1.25⅝	1.30⅜
May	1.31¾	1.31¾	1.28½	1.28½	1.33⅛
OATS					
Sep	.64¼	.64½	.63½	.63⅝	.64¾
Dec	.65¾	.65⅞	.64½	.64½	.66
Mar	.66⅝	.66⅝	.65⅜	.65½	.66⅞
May	.66⅛	.66¼	.65½	.65¾	.67¼
SOYBNANS					
Aug	3.27½	3.28¾	3.24	3.25	3.28½
Sep	3.25½	3.26¼	3.22½	3.23⅜	3.26½
Nov	3.19¾	3.19¾	3.15⅝	3.15¾	3.19¾
Jan	3.21¾	3.21¾	3.18⅛	3.18½	3.22½
Mar	3.25	3.25½	3.22	3.22⅜	3.26½
May	3.27	3.27¾	3.24½	3.24½	3.28½
SOYBEAN OIL					
Aug	14.78	14.83	14.40	14.40	14.81
Sep	14.30	14.33	13.85	13.85	14.32
Oct	13.65	13.65	13.22	13.28	13.65
Nov	13.05	13.05	12.68	12.70	13.07
Dec	12.90	12.90	12.42	12.49	12.90
Jan	12.75	12.75	12.35	12.35	12.77 B
Mar	12.60	12.60	12.32	12.32	12.65
May	12.42	12.47	12.15	12.15	12.51
Jly	12.38	12.38	12.05	12.05	12.38 B
SOYBEAN MEAL					
Aug	82.50	82.70	82.05	82.10	82.75
Sep	82.70	82.70	82.10	82.25	82.75
Oct	80.50	80.75	80.20	80.20	80.75
Nov	80.50	80.50	80.15	80.15B	80.50 B
Dec	80.25	80.25	80.00	80.00B	80.30
Jan	80.35	80.50	80.15	80.30	80.50
Mar	81.00	81.25	180.85	81.00	81.20
May	82.00	82.05	81.70	81.75B	82.00
Jly	82.75	82.95	82.70	82.75B	82.90 B

B—Bid.

LINCOLN GRAIN

Thursday, Aug. 5

Average truck delivered price at six Lincoln elevators collected by Lincoln Grain Exchange

Wheat: No. 1, $1.30.
Corn: No. 2 yellow, $1.13; No. 2 white, $1.30.
Oats: No. 2 white, 36 lbs., 60c.
Barley: No. 2, 85c.
Milo: No. 2, Cwt., $1.94.
Soybeans: No. 1, $3.03.

OMAHA

Wheat: No. 1 dark hard 1.55, No. 1 hard 1.56; No. 2 hard 1.50½.
Corn: No. 3 yellow 1.27¾; sample yellow 1.21¼.

KANSAS CITY

KANSAS CITY (AP) — Wheat 72 cars, unch-down 1¼, No 2 hard 1.51½-1.54½, No 3 1.53½, No 2 red 1.47¾-1.52¼, No 3 1.45¾-1.51¼.

Corn 45 cars, unch-down 1, No 2 white 1.45-1.55, No 3 1.25-1.50, No 2 yellow 1.36, No 3 1.31¾-1.35¾.

Oats 1 car, nom unch, No 2 white 65-73, No 3 60-72.

No 2 milo 2.43-2.44
No 2 rye 99-1.07
No 2 barley 1.10-18
no 1 soybeans 3.22-3.31½
Sacked bran 40.50-41.25
Sacked shorts 46.00-75

DENVER

Wheat: No. 1 hard winter ordinary 1.22; No. 2 cwt **sorghum** 2.42-2.45; yellow **corn** 2.47-2.50.

CHICAGO

CHICAGO (AP) — Wheat No 2 hard red 1.48¾n; No 2 soft red 1.45¼n. Corn No 2 yellow 1.31n. Oats No 2 extra heavy white 66¼n. Soybeans No. 1 yellow 3.28½n.

Soybean oil 14.98n.

Patrolman Back On Job Following Robbery, Beating

Omaha (AP) — Omaha Patrolman Douglas Irvin, who has been recovering since June 15 from a robbery and beating, has returned to full time duty in the police Criminal Investigation Bureau.

Irvin, 28, suffered a broken jaw and facial injuries when he was attacked by five men and a woman as he was driving his motorcycle while off duty from Council Bluffs, Iowa, to Omaha.

Irvin said at the time that he and some companions were approaching the Interstate 480 bridge early in the morning when a van forced them to stay. The attackers took Irvin's revolver and billfold after they beat him, he said.

Cemetery Can Wait

Salem, Ore. (UPI)—The manager of a Salem cemetery has written the state Liquor Control Commission urging earlier closing time for taverns in the hope of reducing fatalities caused by drunken drivers.

"We well know this can only hurt our business, but we are very willing to wait," he said.

CARMICHAEL

Deaths And Funerals

CARR — Mrs. Ruth F., 76, 3303 Orchard, died Wednesday.
Services: 10 a.m. Saturday, **Hodgman-Splain-Roberts Mortuary**, 4040 A. Lincoln Memorial Park.

GILLAN — Mrs. Mae C. (widow of W. A.) 1301 J, died Wednesday evening. Former Lincoln schoolteacher and 40 year resident. District distributor for Luzier, Inc. Member First Christian Church, AAUW, Lincoln University Club, Deborah Avery Chapter of DAR, Toastmistress Club, Woman's Division of Chamber of Commerce. Survivors: brother, Ray Cruise, Riverdale; sisters, Mrs. Neal (Ruth) Rowan, Gurley, Mrs. John W. (Frances) Gerber, Kearney; nieces and nephews.
Services: 11 a.m. Saturday, **Roper & Sons Mortuary**, 4300 O. Lincoln Memorial Park. Memorials to First Christian Church.

HERSHNER — Guy D., 82, 310 So. 30th, died Wednesday.
Private Services: 11 a.m. Saturday, **Metcalf Funeral Home**, 245 No. 27th. The Rev. Francis Schmidt. Lincoln Memorial Park.

HOAGLAND—Mrs. William (Hazel E.) 68, 4301 D, died Wednesday.
Services: 2 p.m. Friday, **Hodgman - Splain - Roberts Mortuary**, 4040 A. Lincoln Memorial. Pallbearers: Rudy Glanz, Norm Sell, Wayne Reese, Earl H. Christiansen, W. J. Weller, Charles Smith.

PIM — Gusta, 90, 745 So. 12th, died Tuesday.
Services: 11 a.m. Friday, **Roper & Sons Mortuary**, 4300 O. Wyuka.

PORTER—Fern J., 76, 700 Irving, died Wednesday in Burbank, Calif.
Services: 11 a.m. Friday, private in Burbank, Calif. 3 p.m. Saturday, **Hodgman - Splain - Roberts Mortuary**, 4040 A. The Rev. James W. Hansen. Lincoln Memorial. Memorials to St. Luke's Methodist Church.

REZNY — Joe, 74, 345 No. 34th, died Thursday in Prague, Okla. Employe, Cushman Motors. Lincoln resident 28 years. Lifetime Nebraska resident. Member BZBJ Lodge. Survivors: wife, Marie; sons, Eugene L., Lincoln, Marion J., Meeker, Okla.; daughter, Mrs. Arlene Oeschlager, Lincoln; sisters, Mrs. Bessy Flaska, Colorado, Mrs. Albert Bednar, Wilber; six grandchildren. **Roper & Sons Mortuary**, 4300 O.

RIST—Walter T., 79, 3014 So. 44th, died Monday.
Services: Graveside 11 a.m. Friday, Lincoln Memorial Park. **Metcalf Funeral Home**, 245 No. 27th.

ROBERTSON — Helen Gray, 85, Gateway Manor, Lincoln, died Thursday. Survivors: sons, Capt. James M., Blue Ridge Summit, Pa., William G., Daly City, Calif.; daughter, Mrs. John E. Pallett, Santa Rosa, Calif.; nephew, E. G. Jones, Sioux Falls, S.D.; 10 grandchildren; six great-grandchildren.
Services: Graveside at 11 a.m. Saturday, Plattsmouth Oak Hill Cemetery. Memorial service 10:30 a.m. Monday, First Presbyterian Church. 17th & F.

ROLFSMEYER—Dora M. (widow of Milton), 4735 So. 54th, died Wednesday.
Services: 2 p.m. Friday, **Wadlow's Mortuary**, 1225 L. Dr. Allan Williams. Wyuka. Memorials to NU Foundation.

TINKLER — Robert F., (Frank), 82, 5629 Gladstone, died Thursday. Born near Gatewood, Mo. Lincoln resident past 50 years. Member Christian Church. Retired plumber. Survivors: wife, Ethel; sons, Arthur, Boston, Mass., Leamon, Guam; daughter, Pauline Tinkler, Lincoln; sister, Mrs. J. A. (Almeda) DuBois, Thayer, Mo.; seven grandchildren; three great-grandchildren. **Umberger-Sheaff Mortuary**, 48th & Vine.

TRUMBLE — Perle F., 67, Chula Vista, Calif., died Tuesday.
Services: 9:30 a.m. Saturday, St. Mary's Catholic Church, 14th & K. Rosary, 8 p.m. Friday, **Hodgman - Splain - Roberts Mortuary**, 4040 A. Calvary. Rev. Ronald Patterson.

OUT-OF-TOWN

BAUSCH—Mrs. Zeta, 60, Dawson, died Wednesday. Survivors: husband, Laurence; son, Larry, Dawson; daughters, Mrs. Bernard Kelly, Portsmouth, N.H., Elizabeth, Omaha, Deborah, Dawson; father, John Sommerhalder, Tecumseh; brothers, Clifford Sommerhalder, Willard Sommerhalder, both Steinauer; sisters, Mrs. Richard Yacorzynski, San Pablo, Calif., Mrs. Oswald Wehrbein, Mrs. Oscar Bausch, both Burchard; two grandchildren.
Services: 1:30 p.m. Saturday, Dawson United Methodist Church. Burial Steinauer.

BJORK — Nellie B., 77, Omaha, died Wednesday. Born Fillmore County. Long-time Omaha resident. Survivors: sisters, Misses M. Eleonora, Edith Bjork, both Omaha; nephews, Mervin Bjork, Spamaway, Wash., Willard, Lester Swenson, both Lincoln; grand-nieces and nephews; several cousins.
Services: 9:30 a.m. Saturday, **Swanson-Golden Mortuary**, Omaha. The Rev. Nile Buch. Further services 2 p.m. Saturday, Stockholm Lutheran Church, rural Shickley. Church burial. Memorials to Augustana Lutheran Church, Omaha, or Heart Fund.

CASBURN — Mrs. Amoret, 87, Geneva, died Wednesday. Born in Bostwick. Long-time Geneva resident. Survivors: daughters, Mrs. Mildred Sole, Mrs. Barbara Dailey, Mrs. Eric Waltemade, Mrs. Fred (Grace) Stofer, all Geneva, Mrs. Raymond (Roberta) Braden, Crete; sister, Mrs. Ester Liggins, Edmonton, Alb., Can.; seven grandchildren; seven great-grandchildren.
Services: 10:30 a.m. Saturday, **Farmer-Harris Funeral Home**, Geneva. The Rev. John E. Stayton. Burial Geneva Cemetery.

FROHLICH—Frank Floyd, 61, Eagle, died Tuesday in Rushville.
Services: 9:30 a.m. Saturday. Eagle United Methodist Church. Rev. Warren Swartz. Lincoln Memorial Park. Memorials to Floyd Rogers Diabetic Camp for Children. Pallbearers: Orin Lanning, Horatio Erskine, Val Jean Stall, Marvin McKay, James McKay, William Hutton. **Roper & Sons Mortuary**, 4300 O.

GRIDLEY — Robert S., 51, Humboldt, died Wednesday. Survivors: wife, Imogene; sons, Sgt. Dennis, Hill AFB, Utah, Scott, Lincoln, Spec. 5 Gary, Vietnam; brother, Charles, Omaha; sisters, Mrs. Delbert (Carol) Jeppesen, Ruskin, Mrs. Norman (Elizabeth) Spier, Wheatridge, Colo., Mrs. Dale (Wilma Lois) Keck, Fremont, Calif.
Services: 10 a.m. Saturday, Faith Lutheran, Humboldt. Burial Humboldt. Rev. J. R. Kinser.

MYERS — Maurice, 70, St Louis, Mo., died Wednesday. Born Lincoln. Maintenance engineer. Veteran of World War II. member, North Star 227. Survivors: son, M. K., St. Louis; brother, Ross A., San Bernardino, Calif.; sister, Mrs. Paul (Peggy) Allen, Lincoln. **Roper & Sons Mortuary**, 4300 O.

PRALL — George T., 97, Lewellen, died Wednesday. Survivors: sons, Earl, Ray, both Lincoln, John, Missouri; grandchildren; great-grandchildren; great-great-grandchildren.
Services: pending in Alliance.

SCHROOL — Mollie E., 83, Ohiowa, died Tuesday in Geneva.
Services: 2 p.m. Friday, Ohiowa United Methodist. Burial Ohiowa. **Farmer-Harris Funeral Home**, Geneva.

STEGEMAN — William, 78, Stromsburg, died Tuesday.
Services: 2 p.m. Friday, **Kepner-Roberts Funeral Home**, Osceola. Burial Blue Ridge Cemetery, Gresham.

SWEDENBURG — Emily T., 77, Hebron, died Tuesday.
Services: 10 a.m. Friday, Hebron Presbyterian Church. Graveside services 3 p.m. Friday, Sunset Cemetery, Manhattan, Kan. **Montgomery-Tibbetts-Cotter Mortuary**, Hebron.

Radio, TV Programs

Channels Seen In Lincoln

3 KMTV	Omaha	10 KOLN	Lincoln
6 WOW	Omaha	12 E KUON	Lincoln
7 KETV	Omaha		

Lincoln Cable TV Channels

C4 KHTL	Superior	C11 KOLN	Lincoln
C5 KHAS	Hastings	C13 KUON (ETV)	Lincoln
C8 KYNE (ETV)	Omaha		

● ● indicates especially good viewing

MORNING TV

Programs not seen daily are coded (M) for Monday, (T) for Tuesday, etc.

6:00 6 Morning Show
6:30 6 Summer Semester
10 C11 Cartoon Party
7:00 3 C5 Today—Variety
6 News
8:00 6 10 C11 Capt. Kangaroo
7 Farm Topics
8:30 7 Information
(Th,F) Mid-Amer. Camera
9:00 3 C5 Dinah's Place
6 10 C11 Romper Room
7 Cartoon Carnival
9:20 C4 LaLanne—Exercise
9:30 3 C5 Concentration-Game
6 10 C11 Hillbillies—Com.
7 Jack LaLanne-Exercise
9:50 C4 Sewing Fashions
10:00 3 C5 Sale of Century
6 10 C11 Family Affair
C4 Margie—Comedy
(F) Martha's Kitchen
10:30 3 C5 Squares—Game
6 10 C11 Love of Life
7 C4 That Girl—Comedy
11:00 3 C5 Jeopardy—Game
6 10 C11 Heart—Serial
7 C4 Bewitched—Comedy
11:30 3 C5 Who What Where
6 10 C11 Search—Ser.
7 C4 Love American Style
11:55 3 C5 News—Kalber

AFTERNOON TV

Programs not seen daily are coded (M) for Monday, (T) for Tuesday, etc.

12:00 Most: News
12:15 C5 Farm Action—Agric.
12:25 3 Sewing Fashions
12:30 6 10 C11 World Turns
7 C4 Let's Make Deal
C5 2 on Match
12:35 3 Conversations
1:00 3 C5 Days of Lives—Ser.
6 10 C11 Splendored Love
7 C4 Newlywed Game
1:30 3 C5 Doctors—Serial
6 10 C11 Guiding Light
7 C4 Dating Game
2:00 3 C5 Another World—Ser.
6 10 C11 Storm—Serial
7 C4 General Hospital-Ser.
2:30 3 C5 Bright Promise—Ser.
6 10 C11 Edge Nite—Ser.
7 C4 Life to Live—Serial
3:00 3 C5 Somerset—Serial
6 10 C11 Gomer—Com.
7 C4 Password—Game
3:30 3 10 C11 Cartoons
6 Petticoat Junction
7 Hazel—Comedy
C4 All My Children—Serial
C5 Spotlight-Public Affair
3:45 C5 Cartoon Carnival
4:00 6 Gilligan—Comedy
7 Perry Mason—Detect.
10 C11 Mike Douglas
Ginger Rogers (90m)
12 E C13 Mr. Rogers
C4 Lassie—Adventure
C5 Wagon Train—West.
4:30 3 Mike Douglas—Var.
Ginger Rogers (60m)
12 E C13 Sesame Street
C4 Tombstone—Western
5:00 7 News
C4 Felony Squad—Police
C5 Cisco Kid—Western
5:30 Most: News
12 E C13 Educational
(T-F) What's New

FRIDAY EVENING TV

6:00 Most: News
7 Dick Van Dyke—Com.
12 E C13 Rails West
Ballads of Jesse James, Sam Bass
6:30 3 C5 High Chaparral
Embittered white man lives as Apache, challenges Cannons
6 Interns—Drama
Hardin suspects mental patient pretending to be insane ®
7 C4 Brady Bunch—Fam.
Boy Jan likes Marcia
10 C11 Big Valley—West.
Jealous rancher hold Nick, 2 strangers prisoner
● ● 12 E C13 Supplement
'We Want to Live'
Plight of Vietnamese people examined after decade of war
7:00 7 C4 Nanny, Professor
Nanny's Model A defeated in computerized race ®
12 E C13 Book Beat
Ruth Gordon: 'Myself Among Others' lives of actors
7:30 3 C5 Name of Game
Someone trying to kill consumer protection advocate; Richard Kiley, Pernell Roberts
6 10 C11 Headmaster
Irate mother accuses Margaret of corrupting her daughter
7 C4 Partridge Family
Booking error made ®
12 E C13 U N News
8:00 6 10 C11 Movie: Drama
'Term of Trial'
Schoolmaster falsely accused of assault by student; Laurance Olivier, Simone Signoret
12 E C13 55 Plus
America's nursing home situation
8:30 7 C4 Odd Couple—Comedy
Felix endangers his relations with ex-wife, Gloria
12 E C13 Insight
5 people running away from life meet: Ann Sothern, Howard Duff, Guy Stockwell
9:00 3 C5 Cancer Next Frontier
● ● Documentary centers on many forms of cancer, ways to conquer disease (60m)
7 C4 Love American Style
Karen Valentine, Don Grady
12 E C13 America Today
Blacks deprived role in affluent economy (60m)
9:30 C9 Horse Races
10:00 Most: News
12 E C13 American Artists
Howard Jones ®
10:30 3 C5 Johnny Carson
6 Movie: 'West Point'
Musical director helps Academy stage variety show; Virginia Mayo, James Cagney
7 Movie: 'Secret Ways'
Drama: American brings rebel leader out of Hungary; Richard Widmark, Sonja Ziemann
10 C11 Merv Griffin—Talk
Also 13K
C4 Dick Cavett—Talk
C9 Mov: 'Teen Werewolf'
12:00 6 Movie: 'Bagdad'
Maureen O'Hara, Paul Christian, Vincent Price
7 Dick Cavett—Talk

RADIO

EDITOR'S NOTE: Radio programs for the entire week are carried in the Sunday and Monday morning papers. Following on dial, network and town.)

KECK (1530:AM)—Lincoln
KFAB (1110:NBC)—Omaha
KFOR (1240:AIN)—Lincoln
KLIN (1400:CBS)—Lincoln
KLMS (1480:MBS)—Lincoln
WOW (590:CBS)—Omaha

FM RADIO
KFAB-FM (99.9mc)—Omaha
KFMQ (95.3mc)—Lincoln
KLIN FM (107.3mc)—Lincoln
KOWH-FM (94.3mc)—Omaha
KRNU (90.3mc)—Lincoln
KUCV (91.3mc)—Lincoln
KWHG (102.7AFM)—Lincoln
WOW-FM (93.2mc)—Omaha

—IN THE RECORD BOOK—

MARRIAGE LICENSES

Liesveld, Curtis Ross, Holland, Neb. 20
Kats, Rosanne Merna, Firth, Neb. 19
Watson, Harvey Ellis, 1222 So. 14th 21
Wells, Karen Elizabeth, 400 Redwood 24
Connors, Scott W., 3400 Cooper 20
Culross, Carol Lee, 1565 So. Cotner 20
Lowell, Arnold Dale, 1210 F 23
Lawton, Marlene Jane, 1210 F 21
Richardson, Benjamin Charles, Wichita, Kan. 49
Martin, Myrtle Lynell, Wichita, Kan. 30
Cisler, Terry Dell, Rt. 1, Norfolk 25
Ahlschwede, Barbara Ann, 547 Skyway Rd. 25
Engles, Robert Barton, Auburn, Neb. 21
Pelisek, Wendy Jo, Peru, Neb. 21
Simanek, Gary Lee, Malmo, Neb. 23
Tucker, Rae-Anne Elizabeth, Rt. 1, Raymond 19

BIRTHS

Lincoln General Hospital
Daughters

Honken —Mr. and Mrs. Roger (Mary Stauffer), 1100 Y St., Aug. 5.

Larsen —Mr. and Mrs. Gailyn (Linda Booth), 2909 Cedar Ave., Aug. 4.

Bryan Memorial Hospital
Son

Elonge — Mr. and Mrs. William (Wanda Dyer), 5310 Knox, Aug. 4.

Daughter

Herpick — Mr. and Mrs. Christie (Sandra Stapp), 4811 So. 47th, Aug. 5.

St. Elizabeth Community Health Center
Son

Malgran — Mr. and Mrs. Richard (Judith Kraynak), 1527 So. 20th, Aug. 4.

DIVORCES

Absolute Divorce Petitions

Fick, Maxine Louise against Glenn M., married May 15, 1970, in Saline County, wife asks restoration of name, Lawson.

Follrichs, Linda L. against David J., married Sept. 16, 1967, at Stamford, wife asks custody of minor child, child support and alimony.

Bretta, Kathy against Robert, married Dec. 10, 1967, at Lincoln, wife asks custody of minor child, child support and property division.

Absolute Divorce Decrees

Kaiser, Connie from Floyd, married July 19, 1953, at Talmage, wife granted custody of two minor children, $150 per month child support and property division.

Amen, Carol June from Ronald Joseph, married June 24, 1964, at Reno, Nev., wife awarded custody of four minor children, $100 per month child support, and property division.

Kite, Judith Ann from John Lloyd, married Aug. 29, 1969, at Lincoln, wife granted restoration of name, Cottrell, and property division.

Weaver, LaVerne M. from J.W., married Feb. 28, 1970, at Lincoln, wife awarded $3,000 alimony and property division.

Klein, Wanda Sue from Terry Ray, married Dec. 28, 1968, at Lincoln, wife granted custody of minor child, $75 per month child support and property division.

MUNICIPAL COURT

Note: Each defendant pleaded guilty unless otherwise stated. Civil and state cases heard by Judge Thomas J. McManus; trials heard by Acting Judge Joe Badami; city arraignments heard by Judge Neal Dusenberry. Cases reported if fine is $25 or more; intoxication cases not listed.

City Cases

Hadley, Michael L., 17, of 5434 Greenwood, permitting person to ride outside of motor vehicle, fined $25.

Dalton, Dennis Wayne, 17, of Rockville, Md., minor in possession of alcoholic liquor, fined $100.

State Cases

Eskew, Glen W., 47, 1929 So. 45th, driving while under influence of alcohol, pleaded nolo contendere, found guilty, fined $100 and driver's license suspended six months, $500 appeal bond.

COUNTY COURT

Note: All cases heard by Judge Ralph W. Slocum.

Misdemeanors

(Maximum penalty of $500 fine and-or six months in jail or less.)

Reinwald, Donald L., 17, of 608 So. 31st, charged with minor in possession of alcoholic liquor, pleaded guilty, fined $100.

Jones, Alan W., 16, of 715 Garfield, charged with minor in possession of alcoholic liquor pleaded guilty, sentencing deferred until Sept. 15, released.

Felonies

(Maximum penalty of imprisonment in the Nebraska Penal Complex.)

Sparks, Fred, also known as Raymond Sparks, no age or address listed, charged with uttering a forged instrument on July 13, waived preliminary hearing, bound over to District Court, $5,000 bond.

DISTRICT COURT

Pickett, Josephus, 18, of 2250 Potter, charged with shooting with intent to kill, wound or maim on July 18, 1970, was found guilty by jury Oct. 20 and placed on two year's probation, pleaded guilty to violation of probation, sentencing deferred by Judge William Hastings pending presentence investigation.

BANKRUPTCIES

Petitions filed in U.S. District Court:

Furtak, Robert Joseph, of 2340 West O, music store proprietor, liabilities, $11,506.69, assets, $8,645.56; **Crabtree**, Billie I., of 4000 Cornhusker Hwy., accountant, liabilities, $18,045.90, assets, $76.70.

FIRE CALLS

7:24 a.m., 13th and M, malfunction, no damage.
12:25 p.m., Air Park, light ballast, no damage.
12:43 p.m., 5321 Holdrege, stove, small damage.
2:11 p.m., 1901 So. 55th, bushes, no damage.
3:21 p.m., 6844 Joyce, dryer, minor damage.
5:02 p.m., 3020 Vine, assistance.

Announcements

101 Cemeteries/Lots

2 lots Lincoln Memorial Park, 4 Apostles area. Reasonable. 799-3432. 6

110 Funeral Directors

ROPER & SONS Mortuaries
2 CONVENIENT LOCATIONS
4300 East "O" 432-1225
6037 Havelock 466-2831 6

Umberger—Sheaff Mortuaries
Main Office 48th & Vine 28

WADLOW'S MORTUARY
1225 L. Spacious Parking Lot. 432-6535. 18

HODGMAN-SPLAIN & ROBERTS MORTUARY
488-0934 4040 A 15

METCALF FUNERAL HOME
27th & Que 432-5591 20

120 Announcements

Our sincere thank you to our neighbors, relatives & the many young people for the flowers, food, prayers, masses, cards, memorials & kindness shown during our recent bereavement of our son & brother Rick L. Cadwallader.
Mr. & Mrs. Phillip Becker & family. 8

Business Opportunities

126 Business Opportunities

Beauty shop — 3 operators, good clientele, equipment under 4 years old. 477-2247, 488-2050 ask for Helen. 15

For sale, interior designers studio, Lincoln, Neb. $50,000 gross yearly. Write Journal-Star Box 710. 8

For sale — Off sale drive-in, package liquor and beer, Journal-Star Box 701. 23

Must see to appreciate. Good opportunity. Call 488-4539.

Rack jobbing & distributing business at cost. 434-4253. 15

Want financial partner for large investment, developing zoned land. 423-3133. 30

2 story building, 72x75. 1 story package Liquor-Beer building. Lincoln's busiest corner. Income over $1,000 mo. 5 yr. contract. 432-1890. 26

135 Instruction

China painting lessons. 488-3941. 30

For MODEL TRAINING & Student Placement. BETTE BONN, 432-1229. 12

Private Junior Livesaving lessons. Call 488-3238. 9

Western riding lessons, $2.50 hr. Informtion call 488-7030. 6

142 Lost & Found

Lost-Multi-colored cat, black, grey, orange, Jefferson & South. Reward 489-7714 after 5. 9

Lost — Prescription sunglasses. Vicinity of K-Mart. Reward, 434-1070. 12

Lost in the vicinity of 7th & Y St. — Silver toy male poodle. Answers to name of Pierre. Reward offered. Call 477-1680 or 466-3262. 16

Lost—Yellow Westbend Outboard motor hood. "O" Street. Reward. 488-7708. 8

4 month old white kitten. Lost in Denton Sunday. If found please call 797-2461. 13

$10 reward. Missing green & white girl's 20 in. bike, chrome fenders, silver banana seat, high rise handlebars, gold handle grips. 435-6488. 8

Personals

148 Personals

BANISH PERSPIRATION ODORS from your pillow! Revitalize your pillow! Cleaned, fluffed, deodorized, new tick; feather beds reprocessed also. (1 day only!) Econo Wash, Wahoo, Nebr. Aug. 18. A

Complete bookkeeping services for small business. McGinnis Bookkeeping and tax service Steve McGinnis, 3867 Normal Blvd., 489-8802. 10

Decoupage your wedding invitation or favorite picture. Reasonable rates, 489-5582. 12

Electrologist, permanent removal of unwanted hair from face, neck & arms. A scientific method recommended by medical authorities. Consultation without obligation. 1013 Sharp Bldg., 477-1702. 9

In debt? Too many bills? Lincoln Financial Advisory. 477-6002, 488-2681. 20

Horse players — need help to win at the races? Call 475-7402. 5

How to make wars to cease—call 435-3533. 7

I Need $3,000. Your terms. 435-3614 8am-1pm. 9

Jonathan I shall love you for ever and a day. Penni K&H. 6

Ladies—Bra problems? Try the famous Sculpturess Bras. 489-4870. 10

McField Cleaners-Tailors. Specialized Weaving. A-1 Alterations, remodeling, 1026 P, 432-5441. 15

NEW DAY CARE CENTER opens August 30, 1971
ROSEMONT DAY CARE NURSERY
2600 North 70th Street
TAKING RESERVATIONS NOW
(Limited Number)
466-5123 or 466-2503 8

NU Season Football ticket — All 7 games—326 Harper Hall. 477-6061. 9

Need ride to New York around Aug. 6, 423-7469. 6

Parking monthly, 16th & P, $10. 434-9393. 24

Reward for the current address of Salvador Muratella Jr. 488-9017. 15

Reduce excess fluids with FLUIDEX tablets, only $1.69 at your drugstore. 25

Tel-alarm—Do you need a wake up service? Let us wake you by phone. 488-4268. 1

Turkey fry, Friday night, Aug. 6. Eula's Tavern, Palmyra. 6

Vacancies, elderly ladies home, pleasant surroundings, large sun porch. 477-5014. 25

WEDDING MINTS. Invitations, napkins, accessories. 488-4268. 19

Wanted 2 NU season or single football tickets. 466-6308. 6

Will loan to $5,000 if you qualify. Call Dave 432-5332. 3

Wanted — Garage for car. Give description & cost. Write Standard, 210 So. 13th, Geneva, Neb. 7

17th & M—2 garages & 1 open space. 435-8291, between 8 & 5. 8

157 Dressmaking

Alterations and sewing for women and children. 432-8393. 8

Will do sewing for women and children. 435-7725. 8

Will do sewing for school children. Call 477-6204 after 5:30pm. 7

Services and Repairs

158 Building & Contracting

All cement & basement work, small jobs welcome. 435-6192. 14

ARE YOU REMODELING?
CALL ED SCHMEIDING
Large or small jobs welcome.
465-2907, 435-3825 4c

All basement repair, retaining walls, driveways, patios. Reasonable. 435-6192. 14

All kinds of cement work. Guaranteed. John Salinas. 432-0914. 21

All kinds of concrete work, sidewalks, driveways, basement repair. 435-2749. 16

Brick & block work. Reasonable rates, small jobs welcome. 434-4081. 10

Basement, sidewalks, patios & garages, call anytime. 432-7198. 29

Carpentry, repairs, remodeling (small jobs welcome). Free estimates. 432-0774. 30

Free estimates, remodeling, repair carpentry, reasonable fast service 434-3451. 17

Free estimates, large or small. Fast carpentry service. Call 434-3500. 7

Repair basement, block brick, posts put in, concrete work. 435-6439. 8

Ron West Concrete. 488-0220, 423-9411. 22

Steel posts, waterproofing, plastering, all walls repaired. Work guaranteed. 466-5931. 8

Small concrete jobs, small price, call Steve Folner, 475-8070. 23

162 Home Services & Repairs

All basement leaks fixed—drain, tile installed—Dirt tamped. 434-5047. 10

Action — When you call 489-5653 for outside sheetmetal work. Gutters-spouts-flashings-chimney caps-planter boxes. Experienced. Free estimates. 1

All cement work, basement walls reinforced. References. Reasonable. Estimates. 432-1540. 12

Ambitious student painting houses, interior, exterior, exeprienced. References. 489-6365. 10

All concrete work, sidewalks, patios, home repair, odd jobs, reasonable. 488-2018 or 434-0088 after 3pm.

Attention: Exterior house painting. Experienced, free estimates. 477-8527 or 477-9567. 24

CHAIN LINK FENCE
One day installation within 3 days, competitive prices, experienced & insured. All sizes including 8 ft. security, special prices on 48 in. 432-0533. 8

Call Hudson for plastering, stucco repair, drywall work. 477-6339, 466-1572. 8

Concrete work, walks, drives, patios replaced or repaired, etc. reasonable. 435-6057. 28

Cement work, all types. Reasonable. 432-9337 eves., 435-2426 days. 10

Expert interior-exterior painting, free estimates upon request. 466-5253, 434-5652. 22

Experienced carpet installation & repair. $1.25 per yard. 475-0781. 466-6298. 31

Expert carpet installation at the lowest prices. 488-2905. 12

Gutters replaced & repaired. Free estimates. Hruska Roofing Co. 434-1207. 20

Gutters cleaned, windows, also painting, large yard mowed. Hauling. 477-4571. 6

HOUSE PAINTING
Exterior-Interior, 20 years experience 435-3820. 9

New roofs installed, old repaired, free est. 477-7728. 28

Odd jobs, clean up, repairs, light hauling upholstery. Anytime. 466-0668. 8

Painting, repairing, quality work. Reasonable. Insured. References. 782-3355. 6

Ron West Concrete. 488-0220, 423-9411. 22

Roofing, all types; cement work, sidewalks, patios, driveways. For free estimate call 477-2195, 477-5812. 24

Roofing, siding, gutters, 20 yrs. experience. Free estimates. 434-8860. 16

166 Interior Decorating

Able to give estimates painting, papering, plastering. Hudson 477-6339, 466-1572. 8

Bob's Painting, interior, exterior, apartments & homes. Free estimates. 466-2289. 3

Interior & exterior painting, texturing. Prominent recommendations, work & material guaranteed. Vern's Home Service, 488-3063. 26

Interior, exterior painting, staining & varnishing, free estimates, 434-0372. 6

Paperhanging, painting, interior and exterior, experienced, references. Yosts, 466-2672, 434-1667. 30

Painting, interior & exterior, material & workmanship, insured, guaranteed. Recommendation. Call 477-5521. 7

Paperhanging, painting, interior and exterior, experienced, references. Yosts, 466-2672, 434-1667. 31

170 Lawn Care/Gardening/Dirt

All bluegrass sod — curb sod — dirt — waterproofing — Prompt service. 434-5047. 18

Ace lawn care and hauling, reasonable prices. 435 7732 before noon. 6

AERATING removes plugs. P&M Yard Care, 434-6077 14

Complete mowing, aerating, hedge trimming, removal, raking and hauling. 488-3042. 20

BOTTOM LAND BLACK DIRT. 6 YDS.—$16, 3 YDS.—$10. NO SUNDAY CALLS. 488-1546. 7

Dependable lawn mowing, trimming, cleaning. Reasonable. Free estimates, 466-5956, 434-2775. 16

For sale — Zoysia grass plugs, 5c, 1004 No. Cotner, 466-2180. 10

Grading and sodding. Cultured sod. Curb sod. 434-9410. 12

Power raking, fertilizing, removal of trees, Larry's Lawn Service 434-7898. 14

WEED MOWING
Tractor & rotary mower. Free estimates. 488-8328. 8

178 Trucking & Hauling

A. Tito's hauling. Mowing & trimming, yard and garage cleaning. 432-8036. 2

Appliances moved or salvaged. 423-6333. 8

ALL LOCAL FURNITURE MOVING! Fast service, estimates, 434-0519. 6

Able to haul anytime! Anything! Fast service, estimates. Big truck, 3/4 pickup. Larry Hartshorn 434-0519. 6

All hauling. Anything anytime. Prompt service. Free estimates 434-4778. 15

All hauling, cleanup, tree removal, wrecking. Ken Sader, 435-8457, 432-0434. 16

Able to haul anytime. Basements, garages cleaned. Free estimates. 435-6110. 6

Carl's light hauling. Anything anytime. 477-2419. 26

Cheap, hauling, garages, basements, trash, free estimates, satisfaction guaranteed 434-7656. 12

Hauling & odd jobs, fast & reasonable. Free estimates. 477-7621. 31

HAULING. 434-1476 after 6 10

Light hauling, & clean up, fast, reasonable & reliable. 434-7787. 12

Major appliances. Moved or hauled away. Stove, refrigerators, & etc. Eves & weekends. 466-7923, 466-9168. 12

Tom's light hauling. Anything, everything. Reasonable rates, 489-3729. 13

182 Tree Service

Absolutely fully insured and licensed abortist. Removing and trimming. 466-0970. 20

Any tree problems? Call licensed arborist. Frank's Tree Service. 488-1201. 13

Dangerous & unsightly trees removed & trimmed. 488-1018. If no answer, 488-7942. 31

Tripp's Tree Service. Licensed and insured. Free estimates. 15
477-5854 OR 466-9278

Tree trimming & removal, stump removal. No job too large or too small. Prompt courteous service. Licensed & insured. 489-2667. 27

Wilson Tree Service, licensed, insured free estimates, reasonble, 782-3365, 423-9660. 23

Merchandise

201 Antiques

Antique dresser & china cabinet. Please call after 5:30 489-5895. 8

Antiques. Depression & other old glassware. Clock shelves, commodes, collectibles. 4600 J eves. & weekends. 8

AMERICANA FOR YOUR HOME
Pewter serving pieces. Pine commode. Sugar bin. Pie cabinet. Brass bird cage. 19th century copper. Sewing case. Wood tea cart. Captains chair. Clock. Shelves. Stained glass lamp. Haviland tea cart. Vacation hrs. 12:30-4:30, Sat. 10:30-4:30, closed Sun., Mon. 29
Prairie Heirlooms
3104 Holdrege

Antiques — Collection pattern spooners, compotes. Unusual china, glass Bogar's, 466-2044. 20

Antiques—Buy, sell, large selection. Village Store, 2406 "J" 432-8422, 466-2703. 7

"ANTIQUES"—Sprague, Neb.
"THROUGH THE YEARS"
Wed. & Sat. 2 to 9pm
Lincoln 432-6038 day, 477-1681 eves. 25

Antiques—Emerald Grocery, 6 miles West O. Open daily 10am-6pm. 16

Brown's, Sprague. Open daily & Sunday. General line. 794-5521. 24

Collector's Cove, 1527 No. Cotner. Tue.-Thurs.-Sat. 434-2230. 8

Edison cylinder phonograph & records, other antiques. Highest bid. 488-8595. 8

FREMONT, NEB.
ANTIQUE SHOW & SALE
Holiday Inn
Air Conditioned Ballroom
August 1971
Fri. 6, 1-10pm Sat. 7, 10-10pm
Sun. 8, 10-6pm
BUY-SELL 8

GRAND OPENING
RED BARN ANTIQUES
West Shore Conestoga Lake
Denton, Neb.
Furniture—Primitives—Glassware

MINI FLEA MARKET
Several exhibitors, 4720 J. Thurs.-Fri., 9-5. 6

The Country Store — Antiques & Junque, 1-5 Dailey. 2156 So. 7th. 23

FREE TV
For more information stop at 230 No. 10. No phone calls please. Reliable. 20c

SPLENDIDLY UNIQUE
Walnut refectory table with matching ornate carved buffet, 6 carved ornate chairs with needlepoint. 12
6036 Havelock Phone 466-4122

203 Building Material

Save money! Used lumber. Crawford Lumber, 644 West R. 435-3338. 2

Sutherland Lumber Co.

8x3/8" plaster bd. ea.	$1.55
ea., white texture	$5.40
4x4x6' redwood post ea.	$1.60
12" primed hd. bd. siding ft.	.20
22"x29" garage windows ea.	$3.43
No. 235 AsphaltRoofshinglesSq.	$8.95
42"x50' Chainlink fence ea.	$14.56
94 No. Portland cement	$1.65
Redi-mix cement 70 lb. bag	$1.55
Oak porch swings pre-finished	$9.85
0' galvanized guttering ea.	$1.75
6' wood step ladder ea.	$8.38
Vinyl latex House Paint gal.	$4.96
4' wrought iron porch rail ea.	$5.05
8' wrought iron porch rail ea.	5.84

Sutherland Lumber Co.
6021 Cornhusker Hwy.
Open hours weekdays:
8:00AM to 9:00PM
Saturday 9:00AM to 5:00PM 11c

FENCE POSTS
Yellow Pine, pressure treated

4 in. top x 6½ ft.	$1.19
5 in. top x 8 ft.	$2.39
4 in. top x 10 ft.	$2.49
4 in. top x 12 ft.	$2.99
4 in. top x 14 ft.	$3.49
4 in. top x 16 ft.	$4.69

PAULEY LUMBER
945 So. 27 435-3215 9c

208 Clothing

Tack maxi coat, chiffon wedding dress & veil, never worn, both size 10, call after 6, 489-1981. 7

Formals, suits, dresses, size 14. Shoes 7½ B. Like new. 435-7939. 1731 E Apt. 6. 8

Fall, cascade, wiglet & wig in near black shade. Like new. Ready to wear. 435-2607. 12

Maternity clothes, size 10, 12. 799-3015. 15

2600 Calvert — Good back to school clothes, girls, teen age, sweaters, shirts, dresses, jackets, etc. Thur. Fri.-Sat., Aug. 5th, 6th, 7th. 10-8pm. 7

212 Florists

Flowers for all occasions. Free delivery. Kramer Greenhouses, 10 & Van Dorn, 435-6830. 3

215 Food

Early variety apples, ready at Union Orchard, 1 mile south of Union Junction on Hiway 73-75. 18

Fresh garden vegetables 796-226. 15

HOME GROWN
Sweetcorn-Tomatoes
Beans-Cucumbers,
(On special for weekend)
WATERMELONS
(Crimson Sweet)
Fresh Kansas Muskmelon
Peaches-Cherries-Grapes, etc.
Lincoln's Leading Roadside Market
PIONEER MARKET
(3235 So. 10th)
Open 7 days a week & eves. 15

HOME GROWN
SWEET CORN, pickup load parked on driveway Fri. & Sat. for canning & Freezing.... 49c doz.
Lug APRICOTS, Lug COLORADO PEACHES, KANSAS MUSKMELONS & CRIMSON SWEET WATERMELONS, other fruits & vegetables.
COLLEGE VIEW MARKET
48TH & CALVERT
7

Mountain oysters for sale. Call 477-6204 after 5:30pm. 7

HOMEGROWN SWEET CORN BY THE DOZEN OR BY THE SACK. 435-6830. 14

New field, sweet corn. So. 14th, Old 77, first place south Memorial Park Cemetery, 435-1693. 12

Organically grown plums. You may pick. 4004 No. 66. 12

Red potatoes, white Spanish onions. Keep ad 1710 No. 27, 477-6207. 13

Sweet corn, 4225 Normal. 15

Sweet cream, bring container, 466-3676. 14

Sweet corn, small ears, 25c doz. You pick. 3134 So. 48. 31

WHITNEY CRAB APPLES
FOR PICKLING & JELLY
WEALTHY APPLES
FOR SAUCE & PIES
NOW IN SEASON
KIMMEL ORCHARD
NEBRASKA CITY, NEB. 8

222 Garage/Rummage Sales

Rectangular dining table, leaves & 6 chairs. Antique clock (French). Square oak table. Misc. galore. 1811 A. 15

ANTIQUES! ! !
Quality china, books, furniture, frames, clothing, miscellaneous. Fri.-Sun. 9-5pm. 3414 Smith. 8

An outstanding sale: Antiques, guns, telephones, 1900 magazines, wheels, etc. New 30 gal. pressure tank, misc. trail, men, women, children's clothing. Other miscellaneous items. Fri.-Mon., 434 No. 73rd. 8

An outstanding sale — 235 Piazza Terrace (55th & M) Fri.-Sat. Excellent dinette set, power lawn mower, Sunbeam rotissery, bedspreads, curtains, new training chair, vaporizer, sewing cabinet, vases, dishes, clothing all sizes. A

Antiques, bunk beds, washer and tub, typewriters, adders, dishes, clothes, furniture, motors, barrel. 1729 No. 31. 8

Antique lamp, cut glass, china, clocks, misc. 2236 Bradfield Dr. 9

Attention: Flea market every Sunday, 4444 No. 62. Spaces available. 434-4933. 13

BLOCK SALE
On St. Mary's Street, from Calvert to Stockwell. (1 block west of 17th & Calvert). Follow signs from house to house. Old bookcase with glass doors, toys, appliances, old dishes, furniture, dressing table, radios, lawn mower, nice baby equipment, dinette set, old pottery, trunk. Excellent men, women & children's school clothes. Sat., Aug. 7 till dark. 7

Basement sale — bunk beds, chest, crib, clothes, horse collars. Misc. Fri.-Sun. 500 So. 29th. 8

Garage Sale — 6415 Baldwin continues through Sat. Most items ½ price. 6

Gray oak chest, Lane cedar chest, antique icebox, formica dinette set, dome trunk, bed couch, 1945 radio photograph. Misc. 1001 Sycamore. 7

Gigantic clothing sale—girl school clothes, woman, misc. 1611 So. West 9th. 8

Garage sale—2320 So. 62—dishes, misc items, Sat.-10-5pm Sunday 1-6pm. 8

Garage Sale — Little of everything. Give away prizes. Sat. & Sun. 10-6, 1748 No. 76. 8

GARAGE SALE
New tents, backpacking gear, cooking gear, and used aluminum canoes — 15 ft. & 17 ft. Sat. & Sun. 1-8pm. 6211 Sunrise Road. 8

GARAGE SALE
We're rolling up the garage door so you can roll out the most fabulous carpets you've ever seen . . . and at Garage Sale prices.
ARMSTRONGS
Open Tonight
Til 9:00
366 No. 48th
6c

Garage & Wig Sale
Bishop Heights
3135 Kucera Drive
Famous $30 Mirelle Wigs
All colors, only $10 each
Exceptional Clothing—Boys
Mens & Womens
Furniture, Lamps, Toys
Jewelry-Misc.
Fri., Sat., Sun.
10:00-5:00
7

Gigantic clothing sale—girls 6-12, also misc. Sat.-Sun. 2545 Van Dorn. 6

Garage sale—Wed.-Sun., 9-9pm. Crib, baby items, bicycles, clothing, furniture, misc. 3700 So. 15th. 8

Garage Sale — Wedgewood — 910 Rosewood Dr., (South of Pyrtle School) Books, records, glassware, girls clothing, size 5-6, cameras, tires size 8.50-14, child's swing set & picnic table, hampster cage, lots more. Thurs.-Sat. noon-8pm. 7

GARAGE SALE
Antiques, old dishes, 14" tires, Strolo chair, crib, toys, lamps, Avons, children's clothing, ladies clothing size 7-9, water go round, hammock & miscellaneous, Fri. after 6, Sat. & Sun. 800 Northborough. 8

Garage sale — Dinette table, chairs, croquette & badmitten set, misc. 3410 No. 53. 8

Garage sale: Ping pong table, $10. B&W Console TV, $15. Umbrella table, $10. Brown wig, $15. Nice school dresses 6x-10, some boy's items, toys, dishes, junque. 9-9, Sat. & Sun. 739 W Avon Rd. (72 & Vine.) 8

Garage sale — 1645 Otoe — Fri., Sun. cameras, insullators, boys bike, record player, golf clubs & sample yard goods, water skiis, adjustable dress form, clothes & misc. 7

Gigantic Garage Sale—1969 ElCamino, antique bed, buffet, jars, table & chair sets, wigs, 5 gallon aquariums, stove, clothes, miscellaneous. Thurs.-Sun. 5235 Colfax. 8

Garage sale, 1015 So. 25. Thurs. & Fri. 9am-noon. Misc. items, desk, Stauffer table. 6

Garage Sale — Something for everyone, Fri.-Sun., 9-5, 200 East Cherrywood. 8

Garage Sale—Like new dresses for school sizes 6-14, man & women's, 2 walnut headboards, many misc. 1630 Hayes Dr. 6

Many women's & men's clothing. Ladies shoes. Records, headboard, lamps, table, camping cot, draperies, child's pedal car. Odds & ends. After 5pm, 452 West Lakeshore Dr. 12

MINI FLEA MARKET
Several exhibitors, 4720 J. Fri., 9-5. 6

Moving—Must sell, walnut end tables, round oak coffee table, lamps, ceramics, hand knitted sweaters, dolls, occasional chairs. Much misc. 309 Eastridge Dr. 7

Moving—Sat. & Sun., Aug. 7 & 8. Bottles, mugs, copper tea kettle, old cash register, restaurant dishes, nicknacks, toys, pool table, garage tools, much miscellaneous. 1010 No. 24. 8

Oak filing cabinets, couches, furniture, dish cupboards, hand-painted china, misc. Antiques. 3220 No. 44. 9

Porch Sale — 1705 South 25. Reasonable. Clothing and furniture. 7

USE Clarion garage sale — Sat.-Sun. 2125 Sewell, 9-9. TV, clothes, curtains, golf clubs, appliances, books, record player, miscellaneous items. 8

Large garage sale—Several families, clothes, much misc. 421 Terrace Rd. 7

Patio Sale - 1832 So. 50. 6 cylinder Ford engine for $40; 12 volt car battery, mounted snow tires, turn table, chest, kitchen table, typewriters, curtains, misc. 7

Patio Sale — Thur Fri 10-4, 7025 Dudley, mens. womens, childrens, clothing, misc. 6

Rollaway bed, wheel barrow, redwood planters, bikes, good clothing, miscellaneous. Fri.-Sat. 2821 So. 46. 7

Round table, chairs, kitchen cabinet, furniture, wicker, misc. 1920 Washington. 8

Sat.-Sun., portable organ, clothes, misc. 2440 St. Thomas Dr. 8

Stereo radio combination, adults, children & infants clothing, toys, games, many misc. household items. Thurs.-Sun. 2311 So. 61. 8

TV, air conditioners, rugs, pads, bed, rocker, work bench, baby furniture, swing set, grill, dishes, lamps, clothing, formals, misc. 6214 Truemper, Air Park, Sat.-Mon. A

431 Cottonwood—Clothing, glassware, kitchen set, encyclopedia, bicycle, toys, miscellaneous. 6

3 piece antique bedroom set, vanity fur Bahama lounge, Wicker chair and stand, antique glassware. Clothing and misc. 334 East Bradford, Seward 643-2873. 7

1836 High—Fri. & Sat. 9-5 only. Many formals, all styles; other clothing, 2 TV sets & odds 'n ends. 7

7801 Hazlewood. Stereo, TV, poker table, '67 Mustang radio, misc. 8

225 Heating/Air Conditioning

Air conditioner, excellent condition, 10,500 BTU, 489-1960. 8

For sale: Good used air conditioner, 15,000 BTU Amana. 3810 No. 13, 6pm-10pm. 14

For Sale, female 1½ year old Wire Haired Terrier, registered. 1st $50. 888 Elmwood Ave. 15

Have 2 Hastings furnaces, 200,000 BTU output, 4 others, approximate same size, inquire Trinity Industries, 4100 Industrial Ave. 9

Whirlpool 23,000 BTU Window Air Conditioner —month old! Owner moving!! Original $359 — Now $275! 799-3250. 11

20 in Girls bike, pedal car, trike, 14 in tires, adult, children clothing, misc items. 7150 Englewood. 8

18,000 BTU, $100; 5,000 BTU, $75. 477-9933, 489-1881. 14

1,000 BTU RCA Whirlpool window air conditioner, 1 yr. old. $195. Call 466-7554 evenings. 13

Household Goods

228 Home Furnishings

ACT TODAY!
(NEW) ONLY 4 LEFT
Kelvinator refrigerators, 16.7 cu. ft. cross top freezer, pull out shelves. Two white, Two Avocado.
"Beat this price," only—$289.95.
1—Only new Gibson side-by-side refrigerator, 19 ft. Avocado. 11c
Can you beleeve $389.95
"A REAL BUY" on this 1 year old, 14 ft. Westinghouse refrigerator $219.95
Reddish Bros., Inc.
601 WEST VAN DORN 477-3944

AUG. FURNITURE SALE
NEW FURNITURE
AT DISCOUNT PRICES
Warehouse Sale Friday
Fri., Aug. 6, Sat., Aug. 7
Discount Warehouse, 1630 O
6c

At AUCTION
HOME FURNISHINGS
OLD AUTO
FRI. AUG. 6TH AT 6PM. LOCATION IS 1624 SOUTH 10TH. AUCTION OF NICE HOME FOLLOWS IMMEDIATELY. SALE TO INCLUDE GE Refrigerator; Hardwick Apartment Size Gas Stove; Commode; Speed Queen Wringer Washer; Cacum Sweeper; Kitchen Cabinet Oak Chairs; Sofa Beds; Chest; Dressers; Cedar Chest; Desk & Chair; Simmons Hide-A-Bed; TV; Wilton Carpet; Good Aluminum Extension Ladder; Wheel Barrow AND MORE TERMS CASH OR CHECK DAY OF SALE.
1938 STUDEBAKER COMMANDER 2 DOOR COUPLE, Owner, 37,000 ACTUAL MILES
RICHARD VESTECKA ATTORNEY, LUCY G. ROHREN GUARDIAN FOR 6c
SUSIE J. RASCHKE
Ficke & Ficke Auctioneers
600 Anderson Building
Lincoln, Nebraska

ACE TV 2429 "O" 432-8000
RENT A TV
B & W, Color & Furniture
17c

APPLIANCES — (Used) — 36" Wedgewood deluxe gas stove with stainless steel top, $85. 30" deluxe Orbon stove, sold new for $209.95, one year old, $135. 30" Norge electric stove, $85.
WASHERS —wringer type Speed Queens and automatic Speed Queens with stainless steel tub.
Hotpoint electric dryer, like new.
See us for NEW electric and gas ranges, many models.
New refrigerators — Amana, Admiral, Kelvinator, and Monarch.
Gourlays have been selling in Lincoln for 79 years. 6c
GOURLAY BROS.
915 "O" Street 432-1634

APPLIANCES
RECONDITIONED IN OUR OWN SHOP AND WARRANTEED
TELEVISIONS
RANGES
DRYERS
WASHERS & DRYERS
REFRIGERATORS
Christensen's
11th & M St. 432-5365
16c

ABSOLUTE AUCTION CO.
is selling
HOUSEHOLD GOODS
2850 "P" STREET
1 P.M. Sat. Aug. 7, 1971
RCA 21" color TV, mink stole, bedroom set, curved 2-Cushion Sofa, Early American Coffee Tables, 2 High Backed Upholstered Chairs, 2 Large Square Lamp Tables. Upholstered Rocker, 2 Wing Back Chairs. 1 High Boy (Secretarial). Small Buffet. Duncan-Phyfe Table. Glass Topped Serving Cart. Upholstered Straight Chair. Breakfast Set. 5-Piece French-Provincial bedroom suite. Dressing Table & Chair. Chest of Drawers. Baby Bed. 5 Piece Bedroom Suite. Small Bed. Chest. Vacuum cleaner. Round Table. Fans. Kenmore Washer, Kleckner Clock. Old Cane Back Chairs. Centiqure Clock. Dishes. Bone China. Silverware. Linen & towels. Wicker Doll Buggy. Vases. Tools and dozens of other items.
This is all extremely clean and high quality furniture. 6c
Margaret Holman, Owner
ABSOLUTE AUCTION CO.
33 & "O" 477-7735 & 477-7737
(Division of Proctor Realty)
SHROEDER & PROCTOR, AUCTIONEERS
Eves. 434-3565 or 488-9574

All makes vacuum cleaners, repaired. HOPKINS, 114 NO. 14, 432-1135. 8

Beauty Rest matress & springs, Queen size, extra firm, used 4 mos. $175. 488-0468. 14

lond bedroom set $50; Roper 40 in. range, $30; large Gibson double door refrigerator, GE crosstop refrigerator each $70; Whirlpool 110 air conditioner, $100; desk $20; 488-5711. 13

Brand new modern couch, never been used. 475-8507, after 5pm. 13

NewspaperARCHIVE®
NewspaperARCHIVE®

Deaths And Funerals

CARR — Mrs. Ruth F., 76, 3303 Orchard, died Wednesday.
Services: 10 a.m. Saturday, **Hodgman-Splain-Roberts Mortuary**, 4040 A. Lincoln Memorial Park.

GILLAN — Mrs. Mae C. (widow of W. A.) 1301 J, died Wednesday evening. Former Lincoln schoolteacher and 40 year resident. District distributor for Luzier, Inc. Member First Christian Church, AAUW, Lincoln University Club, Deborah Avery Chapter of DAR, Toastmistress Club, Woman's Division of Chamber of Commerce. Survivors: brother, Ray Cruise, Riverdale; sisters, Mrs. Neal (Ruth) Rowan, Gurley, Mrs. John W. (Frances) Gerber, Kearney; nieces and nephews.
Services: 11 a.m. Saturday, **Roper & Sons Mortuary,** 4300 O. Lincoln Memorial Park. Memorials to First Christian Church.

HERSHNER — Guy D., 82, 310 So. 30th, died Wednesday.
Private Services: 11 a.m. Saturday, **Metcalf Funeral Home,** 245 No. 27th. The Rev. Francis Schmidt. **Lincoln Memorial Park.**

HOAGLAND—Mrs. William (Hazel E.) 68, 4301 D, died Wednesday.
Services: 2 p.m. Friday, **Hodgman - Splain - Roberts Mortuary,** 4040 A. Lincoln Memorial. Pallbearers: Rudy Glanz, Norm Sell, Wayne Reese, Earl H. Christiansen, W. J. Weller, Charles Smith.

PIM — Gusta, 90, 745 So. 12th, died Tuesday.
Services: 11 a.m. Friday, **Roper & Sons Mortuary,** 4300 O. Wyuka.

PORTER—Fern J., 76, 700 Irving, died Wednesday in Burbank, Calif.
Services: 11 a.m. Friday, private in Burbank, Calif. 3 p.m. Saturday, **Hodgman - Splain - Roberts Mortuary,** 4040 A. The Rev. James W. Hansen. Lincoln Memorial. Memorials to St. Luke's Methodist Church.

REZNY — Joe, 74, 345 No. 34th, died Thursday in Prague, Okla. Employe, Cushman Motors. Lincoln resident 28 years. Lifetime Nebraska resident. Member BZBJ Lodge. Survivors: wife, Marie; sons, Eugene L., Lincoln, Marion J., Meeker, Okla.; daughter, Mrs. Arlene Oeschlager, Lincoln; sisters, Mrs. Bessy Flaska, Colorado, Mrs. Albert Bednar, Wilber; six grandchildren. **Roper & Sons Mortuary,** 4300 O.

RIST—Walter T., 79, 3014 So. 44th, died Monday.
Services: Graveside 11 a.m. Friday, Lincoln Memorial Park. **Metcalf Funeral Home,** 245 No. 27th.

ROBERTSON — Helen Gray, 85, Gateway Manor, Lincoln, died Thursday. Survivors: sons, Capt. James M., Blue Ridge Summit, Pa., William G., Daly City, Calif.; daughter, Mrs. John E. Pallett, Santa Rosa, Calif.; nephew, E. G. Jones, Sioux Falls, S.D.; 10 grandchildren; six great-grandchildren.
Services: Graveside at 11 a.m. Saturday, Plattsmouth Oak Hill Cemetery. Memorial service 10:30 a.m. Monday, First Presbyterian Church. 17th & F.

ROLFSMEYER—Dora M. (widow of Milton), 4735 So. 54th, died Wednesday.
Services: 2 p.m. Friday, **Wadlow's Mortuary,** 1225 L. Dr. Allan Williams. Wyuka. Memorials to NU Foundation.

TINKLER — Robert F., (Frank), 82, 5629 Gladstone, died Thursday. Born near Gatewood, Mo. Lincoln resident past 50 years. Member Christian Church. Retired plumber. Survivors: wife, Ethel; sons, Arthur, Boston, Mass., Leamon, Guam; daughter, Pauline Tinkler, Lincoln; sister, Mrs. J. A. (Almeda) DuBois, Thayer, Mo.; seven grandchildren; three great-grandchildren. **Umberger-Sheaff Mortuary,** 48th & Vine.

TRUMBLE — Perle F., 67, Chula Vista, Calif., died Tuesday.
Services: 9:30 a.m. Saturday, St. Mary's Catholic Church, 14th & K. Rosary, 8 p.m. Friday, **Hodgman - Splain - Roberts Mortuary,** 4040 A. Calvary. Rev. Ronald Patterson.

OUT-OF-TOWN

BAUSCH—Mrs. Zeta, 60, Dawson, died Wednesday. Survivors: husband, Laurence; son, Larry, Dawson; daughters, Mrs. Bernard Kelly, Portsmouth, N.H., Elizabeth, Omaha, Deborah, Dawson; father, John Sommerhalder, Tecumseh; brothers, Clifford Sommerhalder, Willard Sommerhalder, both Steinauer; sisters, Mrs. Richard Yacorzynski, San Pablo, Calif., Mrs. Oswald Wehrbein, Mrs. Oscar Bausch, both Burchard; two grandchildren.
Services: 1:30 p.m. Saturday, Dawson United Methodist Church. Burial Steinauer.

BJORK — Nellie B., 77, Omaha, died Wednesday. Born Fillmore County. Long-time Omaha resident. Survivors: sisters, Misses M. Eleonora, Edith Bjork, both Omaha; nephews, Mervin Bjork, Spamaway, Wash., Willard, Lester Swenson, both Lincoln; grand-nieces and nephews; several cousins.
Services: 9:30 a.m. Saturday, **Swanson-Golden Mortuary,** Omaha. The Rev. Nile Buch. Further services 2 p.m. Saturday, Stockholm Lutheran Church, rural Shickley. Church burial. Memorials to Augustana Lutheran Church, Omaha, or Heart Fund.

CASBURN — Mrs. Amoret, 87, Geneva, died Wednesday. Born in Bostwick. Long-time Geneva resident. Survivors: daughters, Mrs. Mildred Sole, Mrs. Barbara Dailey, Mrs. Eric Waltemade, Mrs. Fred (Grace) Stofer, all Geneva, Mrs. Raymond (Roberta) Braden, Crete; sister, Mrs. Ester Liggins, Edmonton, Alb., Can.; seven grandchildren; seven great-grandchildren.
Services: 10:30 a.m. Saturday, **Farmer-Harris Funeral Home,** Geneva. The Rev. John E. Stayton. Burial Geneva Cemetery.

FROHLICH—Frank Floyd, 61, Eagle, died Tuesday in Rushville.
Services: 9:30 a.m. Saturday. Eagle United Methodist Church. Rev. Warren Swartz. Lincoln Memorial Park. Memorials to Floyd Rogers Diabetic Camp for Children. Pallbearers: Orin Lanning, Horatio Erskine, Val Jean Stall, Marvin McKay, James McKay, William Hutton. **Roper & Sons Mortuary,** 4300 O.

GRIDLEY — Robert S., 51, Humboldt, died Wednesday. Survivors: wife, Imogene; sons, Sgt. Dennis, Hill AFB, Utah, Scott, Lincoln, Spec. 5 Gary, Vietnam; brother, Charles, Omaha; sisters, Mrs. Delbert (Carol) Jeppesen, Ruskin, Mrs. Norman (Elizabeth) Spier, Wheatridge, Colo., Mrs. Dale (Wilma Lois) Keck, Fremont, Calif.
Services: 10 a.m. Saturday, Faith Lutheran, Humboldt. Burial Humboldt. Rev. J. R. Kinser.

MYERS — Maurice, 70, St Louis, Mo., died Wednesday. Born Lincoln. Maintenance engineer. Veteran of World War II. member, North Star 227. Survivors: son, M. K., St. Louis; brother, Ross A., San Bernardino, Calif.; sister, Mrs. Paul (Peggy) Allen, Lincoln. **Roper & Sons Mortuary,** 4300 O.

PRALL — George T., 97, Lewellen, died Wednesday. Survivors: sons, Earl, Ray, both Lincoln, John, Missouri; grandchildren; great-grandchildren; great-great-grandchildren.
Services: pending in Alliance.

SCHROOL — Mollie E., 83, Ohiowa, died Tuesday in Geneva.
Services: 2 p.m. Friday, Ohiowa United Methodist. Burial Ohiowa. **Farmer-Harris Funeral Home,** Geneva.

STEGEMAN — William, 78, Stromsburg, died Tuesday.
Services: 2 p.m. Friday, **Kepner-Roberts Funeral Home,** Osceola. Burial Blue Ridge Cemetery, Gresham.

SWEDENBURG — Emily T., 77, Hebron, died Tuesday.
Services: 10 a.m. Friday, Hebron Presbyterian Church. Graveside services 3 p.m. Friday, Sunset Cemetery, Manhattan, Kan. **Montgomery-Tibbetts-Cotter Mortuary,** Hebron.

Radio, TV Programs

Channels Seen In Lincoln

3 KMTV	Omaha	10 KOLN	Lincoln
6 WOW	Omaha	12 E KUON	Lincoln
7 KETV	Omaha		

Lincoln Cable TV Channels

C4 KHTL	Superior	C11 KOLN	Lincoln
C5 KHAS	Hastings	C13 KUON (ETV)	Lincoln
C8 KYNE (ETV)	Omaha		

● ● indicates especially good viewing

MORNING TV

Programs not seen daily are coded (M) for Monday, (T) for Tuesday, etc.

6:00 6 Morning Show
6:30 6 Summer Semester
10 C11 Cartoon Party
7:00 3 C5 Today—Variety
6 News
8:00 6 10 C11 Capt. Kangaroo
7 Farm Topics
8:30 7 Information
(Th,F) Mid-Amer. Camera
9:00 3 C5 Dinah's Place
6 10 C11 Romper Room
7 Cartoon Carnival
9:20 C4 LaLanne—Exercise
9:30 3 C5 Concentration-Game
6 10 C11 Hillbillies—Com.
7 Jack LaLanne-Exercise
9:50 C4 Sewing Fashions
10:00 3 C5 Sale of Century
6 10 C11 Family Affair
C4 Margie—Comedy
(F) Martha's Kitchen
10:30 3 C5 Squares—Game
6 10 C11 Love of Life
7 C4 That Girl—Comedy
11:00 3 C5 Jeopardy—Game
6 10 C11 Heart—Serial
7 C4 Bewitched—Comedy
11:30 3 C5 Who What Where
6 10 C11 Search—Ser.
7 C4 Love American Style
11:55 3 C5 News—Kalber

AFTERNOON TV

Programs not seen daily are coded (M) for Monday, (T) for Tuesday, etc.

12:00 Most: News
12:15 C5 Farm Action—Agric.
12:25 3 Sewing Fashions
12:30 6 10 C11 World Turns
7 C4 Let's Make Deal
C5 2 on Match
12:35 3 Conversations
1:00 3 C5 Days of Lives—Ser.
6 10 C11 Splendored Love
7 C4 Newlywed Game
1:30 3 C5 Doctors—Serial
6 10 C11 Guiding Light
7 C4 Dating Game
2:00 3 C5 Another World—Ser.
6 10 C11 Storm—Serial
7 C4 General Hospital-Ser.
2:30 3 C5 Bright Promise—Ser.
6 10 C11 Edge Nite—Ser.
7 C4 Life to Live—Serial
3:00 3 C5 Somerset—Serial
6 10 C11 Gomer—Com.
7 C4 Password—Game
3:30 3 10 C11 Cartoons
6 Petticoat Junction
7 Hazel—Comedy
C4 All My Children—Serial
C5 Spotlight-Public Affair
3:45 C5 Cartoon Carnival
4:00 6 Gilligan—Comedy
7 Perry Mason—Detect.
10 C11 Mike Douglas
Ginger Rogers (90m)
12 E C13 Mr. Rogers
C4 Lassie—Adventure
C5 Wagon Train—West.
4:30 3 Mike Douglas—Var.
Ginger Rogers (60m)
12 E C13 Sesame Street
C4 Tombstone—Western
5:00 7 News
C4 Felony Squad—Police
C5 Cisco Kid—Western
5:30 Most: News
12 E C13 Educational
(T-F) What's New

FRIDAY EVENING TV

6:00 Most: News
7 Dick Van Dyke—Com.
12 E C13 Rails West
Ballads of Jesse James, Sam Bass
6:30 3 C5 High Chaparral
Embittered white man lives as Apache, challenges Cannons
6 Interns—Drama
Hardin suspects mental patient pretending to be insane ®
7 C4 Brady Bunch—Fam.
Boy Jan likes Marcia
10 C11 Big Valley—West.
Jealous rancher hold Nick, 2 strangers prisoner
● ● 12 E C13 Supplement
'We Want to Live'
Plight of Vietnamese people examined after decade of war
7:00 7 C4 Nanny, Professor
Nanny's Model A defeated in computerized race ®
12 E C13 Book Beat
Ruth Gordon: 'Myself Among Others' lives of actors
7:30 3 C5 Name of Game
Someone trying to kill consumer protection advocate; Richard Kiley, Pernell Roberts
6 10 C11 Headmaster
Irate mother accuses Margaret of corrupting her daughter
7 C4 Partridge Family
Booking error made ®
12 E C13 U N News
8:00 6 10 C11 Movie: Drama
'Term of Trial'
Schoolmaster falsely accused of assault by student; Laurance Olivier, Simone Signoret
12 E C13 55 Plus
America's nursing home situation
8:30 7 C4 Odd Couple—Comedy
Felix endangers his relations with ex-wife, Gloria
12 E C13 Insight
5 people running away from life meet; Ann Sothern, Howard Duff, Guy Stockwell
9:00 3 C5 Cancer Next Frontier
● ● Documentary centers on many forms of cancer, ways to conquer disease (60m)
7 C4 Love American Style
Karen Valentine, Don Grady
12 E C13 America Today
Blacks deprived role in affluent economy (60m)
9:30 C9 Horse Races
10:00 Most: News
12 E C13 American Artists
Howard Jones ®
10:30 3 C5 Johnny Carson
6 Movie: 'West Point'
Musical director helps Academy stage variety show; Virginia Mayo, James Cagney
7 Movie: 'Secret Ways'
Drama: American brings rebel leader out of Hungary; Richard Widmark, Sonja Ziemann
10 C11 Merv Griffin—Talk
Also 13K
C4 Dick Cavett—Talk
C9 Mov: 'Teen Werewolf'
12:00 6 Movie: 'Bagdad'
Maureen O'Hara, Paul Christian, Vincent Price
7 Dick Cavett—Talk

RADIO

EDITOR'S NOTE: Radio programs for the entire week are carried in the Sunday and Monday morning papers. Following on dial, network and town.)

KECK (1530:AM)—Lincoln
KFAB (1110:NBC)—Omaha
KFOR (1240:AIN)—Lincoln
KLIN (1400:CBS)—Lincoln
KLMS (1480:MBS)—Lincoln
WOW (590:CBS)—Omaha

FM RADIO
KFAB-FM (99.9mc)—Omaha
KFMQ (95.3mc)—Lincoln
KLIN FM (107.3mc)—Lincoln
KOWH-FM (94.3mc)—Omaha
KRNU (90.3mc)—Lincoln
KUCV (91.3mc)—Lincoln
KWHG (102.7AFM)—Lincoln
WOW-FM (93.2mc)—Omaha

—IN THE RECORD BOOK—

MARRIAGE LICENSES

Liesveld, Curtis Ross, Holland, Neb. 20
Kats, Rosanne Merna, Firth, Neb. 19
Watson, Harvey Ellis, 1222 So. 14th 21
Wells, Karen Elizabeth, 400 Redwood 24
Connors, Scott W., 3400 Cooper 20
Culross, Carol Lee, 1565 So. Cotner 20
Lowell, Arnold Dale, 1210 F 23
Lawton, Marlene Jane, 1210 F 21
Richardson, Benjamin Charles, Wichita, Kan. 49
Martin, Myrtle Lynell, Wichita, Kan. 30
Cisler, Terry Dell, Rt. 1, Norfolk 25
Ahlschwede, Barbara Ann, 547 Skyway Rd. 25
Engles, Robert Barton, Auburn, Neb. 21
Pelisek, Wendy Jo, Peru, Neb. 21
Simanek, Gary Lee, Malmo, Neb. 23
Tucker, Rae-Anne Elizabeth, Rt. 1, Raymond 19

BIRTHS
Lincoln General Hospital
Daughters

Honken —Mr. and Mrs. Roger (Mary Stauffer), 1100 Y St., Aug. 5.

Larsen —Mr. and Mrs. Gailyn (Linda Booth), 2909 Cedar Ave., Aug. 4.

Bryan Memorial Hospital
Son

Elonge — Mr. and Mrs. William (Wanda Dyer), 5310 Knox, Aug. 4.

Daughter

Herpick — Mr. and Mrs. Christie (Sandra Stapp), 4811 So. 47th, Aug. 5.

St. Elizabeth Community Health Center
Son

Malgran — Mr. and Mrs. Richard (Judith Kraynak), 1527 So. 20th, Aug. 4.

DIVORCES
Absolute Divorce Petitions

Fick, Maxine Louise against Glenn M., married May 15, 1970, in Saline County, wife asks restoration of name, Lawson.

Follrichs, Linda L. against David J., married Sept. 16, 1967, at Stamford, wife asks custody of minor child, child support and alimony.

Bretta, Kathy against Robert, married Dec. 10, 1967, at Lincoln, wife asks custody of minor child, child support and property division.

Absolute Divorce Decrees

Kaiser, Connie from Floyd, married July 19, 1953, at Talmage, wife granted custody of two minor children, $150 per month child support and property division.

Amen, Carol June from Ronald Joseph, married June 24, 1964, at Reno, Nev., wife awarded custody of four minor children, $100 per month child support, and property division.

Kite, Judith Ann from John Lloyd, married Aug. 29, 1969, at Lincoln, wife granted restoration of name, Cottrell, and property division.

Weaver, LaVerne M. from J.W., married Feb. 28, 1970, at Lincoln, wife awarded $3,000 alimony and property division.

Klein, Wanda Sue from Terry Ray, married Dec. 28, 1968, at Lincoln, wife granted custody of minor child, $75 per month child support and property division.

MUNICIPAL COURT

Note: Each defendant pleaded guilty unless otherwise stated. Civil and state cases heard by Judge Thomas J. McManus; trials heard by Acting Judge Joe Badami; city arraignments heard by Judge Neal Dusenberry. Cases reported if fine is $25 or more; intoxication cases not listed.

City Cases

Hadley, Michael L., 17, of 5434 Greenwood, permitting person to ride outside of motor vehicle, fined $25.

Dalton, Dennis Wayne, 17, of Rockville, Md., minor in possession of alcoholic liquor, fined $100.

State Cases

Eskew, Glen W., 47, 1929 So. 45th, driving while under influence of alcohol, pleaded nolo contendere, found guilty, fined $100 and driver's license suspended six months, $500 appeal bond.

COUNTY COURT

Note: All cases heard by Judge Ralph W. Slocum.

Misdemeanors

(Maximum penalty of $500 fine and-or six months in jail or less.)

Reinwald, Donald L., 17, of 608 So. 31st, charged with minor in possession of alcoholic liquor, pleaded guilty, fined $100.

Jones, Alan W., 16, of 715 Garfield, charged with minor in possession of alcoholic liquor pleaded guilty, sentencing deferred until Sept. 15, released.

Felonies

(Maximum penalty of imprisonment in the Nebraska Penal Complex.)

Sparks, Fred, also known as Raymond Sparks, no age or address listed, charged with uttering a forged instrument on July 13, waived preliminary hearing, bound over to District Court, $5,000 bond.

DISTRICT COURT

Pickett, Josephus, 18, of 2250 Potter, charged with shooting with intent to kill, wound or maim on July 18, 1970, was found guilty by jury Oct. 20 and placed on two year's probation, pleaded guilty to violation of probation, sentencing deferred by Judge William Hastings pending presentence investigation.

BANKRUPTCIES

Petitions filed in U.S. District Court:

Furtak, Robert Joseph, of 2340 West O, music store proprietor, liabilities, $11,506.69, assets, $8,645.56; **Crabtree,** Billie I., of 4000 Cornhusker Hwy., accountant, liabilities, $18,045.90, assets, $76.70.

FIRE CALLS

7:24 a.m., 13th and M, malfunction, no damage.
12:25 p.m., Air Park, light ballast, no damage.
12:43 p.m., 5321 Holdrege, stove, small damage.
2:11 p.m., 1901 So. 55th, bushes, no damage.
3:21 p.m., 6844 Joyce, dryer, minor damage.
5:02 p.m., 3020 Vine, assistance.

Announcements

101 Cemeteries/Lots
2 lots Lincoln Memorial Park, 4 Apostles area, Reasonable. 799-3432. 6

110 Funeral Directors

ROPER & SONS
Mortuaries
2 CONVENIENT LOCATIONS
4300 East "O" 432-1225
6037 Havelock 466-2831
6

Umberger—Sheaff
Mortuaries
Main Office 48th & Vine
28

WADLOW'S MORTUARY
1225 L. Spacious Parking Lot. 432-6535. 18

HODGMAN-SPLAIN & ROBERTS MORTUARY
488-0934 4040 A 15

METCALF
FUNERAL HOME
27th & Que 432-5591 20

120 Announcements
Our sincere thank you to our neighbors, relatives & the many young people for the flowers, food, prayers, masses, cards, memorials & kindness shown during our recent bereavement of our son & brother Rick L. Cadwallader.
Mr. & Mrs. Phillip Becker & family. 8

Business Opportunities $

126 Business Opportunities
Beauty shop — 3 operators, good clientele, equipment under 4 years old. 477-2247, 488-2050 ask for Helen. 15

For sale, interior designers studio, Lincoln, Neb. $50,000 gross yearly. Write Journal-Star Box 710. 8

For sale — Off sale drive-in, package liquor and beer, Journal-Star Box 701. 23

Must see to appreciate. Good opportunity. Call 488-4539.

Rack jobbing & distributing business at cost. 434-4253. 15

Want financial partner for large investment, developing zoned land. 423-3133. 30

2 story building, 72x75. 1 story package Liquor-Beer building. Lincoln's busiest corner. Income over $1,000 mo. 5 yr. contract. 432-1890. 26

135 Instruction
China painting lessons, 488-3941. 30

For MODEL TRAINING & Student Placement. BETTE BONN, 432-1229. 12

Private Junior Livesaving lessons. Call 488-3238. 9

Western riding lessons, $2.50 hr. informtion call 488-7030. 6

142 Lost & Found
Lost-Multi-colored cat, black, grey, orange, Jefferson & South. Reward 489-7714 after 5. 9

Lost — Prescription sunglasses. Vicinity of K-Mart. Reward, 434-1070. 12

Lost in the vicinity of 7th & Y St. — Silver toy male poodle. Answers to name of Pierre. Reward offered. Call 477-1680 or 466-3262. 16

Lost—Yellow Westbend Outboard motor hood. "O" Street. Reward. 488-7708. 8

4 month old white kitten. Lost in Denton Sunday. If found please call 797-2461. 13

$10 reward. Missing green & white girl's 20 in. bike, chrome fenders, silver banana seat, high rise handlebars, gold handle grips. 435-6488. 8

Personals

148 Personals
BANISH PERSPIRATION ODORS from your pillow! Revitalize your pillow! Cleaned, fluffed, deodorized, new tick; feather beds reprocessed also. (1 day only!) Econo Wash, Wahoo, Nebr. Aug. 18. A

Complete bookkeeping services for small business. McGinnis Bookkeeping and tax service Steve McGinnis, 3867 Normal Blvd., 489-8802. 10

Decoupage your wedding invitation or favorite picture. Reasonable rates, 489-5582. 12

Electrologist, permanent removal of unwanted hair from face, neck & arms. A scientific method recommended by medical authorities. Consultation without obligation. 1013 Sharp Bldg., 477-1702. 9

In debt? Too many bills? Lincoln Financial Advisory, 477-6002, 488-2681. 20

Horse players — need help to win at the races? Call 475-7402. 6

How to make wars to cease—call 435-3533. 7

I Need $3,000. Your terms. 435-3614 8am-1pm. 9

Jonathan I shall love you for ever and a day. Penni K&H. 6

Ladies—Bra problems? Try the famous Sculpturess Bras. 489-4870. 10

McField Cleaners-Tailors. Specialized Weaving. A-1 Alterations, remodeling, 1026 P, 432-5441. 15

NEW DAY CARE CENTER opens August 30, 1971
ROSEMONT DAY CARE NURSERY
2600 North 70th Street
TAKING RESERVATIONS NOW
(Limited Number)
466-5123 or 466-2503 8

NU Season Football ticket — All 7 games—326 Harper Hall. 477-6061. 9

Need ride to New York around Aug. 6, 423-7469. 6

Parking monthly, 16th & P, $10. 434-9393. 24

Reward for the current address of Salvador Muratella Jr. 488-9017. 15

Reduce excess fluids with FLUIDEX tablets, only $1.69 at your drugstore. 25

Tel-alarm—Do you need a wake up service? Let us wake you by phone, 488-4268. 1

Turkey fry, Friday night, Aug. 6. Eula's Tavern, Palmyra. 6

Vacancies, elderly ladies home, pleasant surroundings, large sun porch. 477-5014. 25

WEDDING MINTS. Invitations, napkins, accessories. 488-4268. 19

Wanted 2 NU season or single football tickets. 466-6308. 6

Will loan to $5,000 if you qualify. Call Dave 432-5332. 3

Wanted — Garage for car. Give description & cost. Write Standard, 210 So. 13th, Geneva, Neb. 7

17th & M—2 garages & 1 open space. 435-8291, between 8 & 5. 8

157 Dressmaking
Alterations and sewing for women and children. 432-8393. 8

Will do sewing for women and children. 435-7725. 8

Will do sewing for school children. Call 477-6204 after 5:30pm. 7

Services and Repairs

158 Building & Contracting
All cement & basement work, small jobs welcome. 435-6192. 14

ARE YOU REMODELING?
CALL ED SCHMEIDING
Large or small jobs welcome.
465-2907, 435-3825 4c

All basement repair, retaining walls, driveways, patios. Reasonable. 435-6192. 14

All kinds of cement work. Guaranteed. John Salinas. 432-0914. 21

All kinds of concrete work, sidewalks, driveways, basement repair. 435-2749. 16

Brick & block work. Reasonable rates, small jobs welcome. 434-4081. 10

Basement, sidewalks, patios & garages, call anytime, 432-7198. 29

Carpentry, repairs, remodeling (small jobs welcome). Free estimates. 432-0774. 30

Free estimates, remodeling, repair carpentry, reasonable fast service 434-3451. 17

Free estimates, large or small. Fast carpentry service. Call 434-3500. 9

Repair basement, block brick, posts put in, concrete work. 435-6439. 8

Ron West Concrete. 488-0220, 423-9411. 22

Steel posts, waterproofing, plastering, all walls repaired. Work guaranteed. 466-5931. 8

Small concrete jobs, small price, call Steve Folner, 475-8070. 23

162 Home Services & Repairs
All basement leaks fixed—drain, tile installed—Dirt tamped. 434-5047. 13

Action — When you call 489-5653 for outside sheetmetal work. Gutters-spouts-flashings-chimney caps-planter boxes. Experienced. Free estimates. 1

All cement work, basement walls reinforced. References. Reasonable. Estimates. 432-1540. 12

Ambitious student painting houses, interior, exterior, exeprienced. References. 489-6365. 10

All concrete work, sidewalks, patios, home repair, odd jobs, reasonable. 488-2018 or 434-0088 after 3pm. 8

Attention: Exterior house painting. Experienced, free estimates. 477-8527 or 477-9567. 24

CHAIN LINK FENCE
One day installation within 3 days, competitive prices, experienced & insured. All sizes including 8 ft. security, special prices on 48 in. 432-0533. 8

Call Hudson for plastering, stucco repair, drywall work. 477-6339, 466-1572. 8

Concrete work, walks, drives, patios repliced or repaired, etc. reasonable. 435-6057. 28

Cement work, all types. Reasonable. 432-9337 eves., 435-2426 days. 10

Expert interior-exterior painting, free estimates upon request. 466-5253, 434-5652. 22

Experienced carpet installation & repair. $1.25 per yard. 475-0781. 466-6298. 31

Expert carpet installation at the lowest prices. 488-2905. 12

Gutters replaced & repaired. Free estimates. Hruska Roofing Co. 434-1207. 20

Gutters cleaned, windows, also painting, large yard mowed. Hauling. 477-4571. 6

HOUSE PAINTING
Exterior-interior, 20 years experience 435-3820. 9

New roofs installed, old repaired, free est. 477-7728. 28

Odd jobs, clean up, repairs, light hauling upholstery. Anytime. 466-0868. 8

Painting, repairing, quality work. Reasonable. Insured. References. 782-3355. 6

Ron West Concrete. 488-0220, 423-9411. 22

Roofing, all types; cement work, sidewalks, patios, driveways. For free estimate call 477-2195, 477-5812. 24

Roofing, siding, gutters, 20 yrs. experience. Free estimates. 434-8860. 16

166 Interior Decorating
Able to give estimates painting, papering, plastering. Hudson 477-6339, 466-1572. 8

Bob's Painting, interior, exterior, apartments & homes. Free estimates. 466-2289. 3

Interior & exterior painting, texturing. Prominent recommendations, work & material guaranteed. Vern's Home Service, 488-3063. 26

Interior, exterior painting, staining & varnishing, free estimates, 434-0372. 6

Paperhanging, painting, interior and exterior, experienced, references. Yosts, 466-2672, 434-1667. 30

Painting, interior & exterior, material & workmanship, insured, guaranteed. Recommendation. Call 477-5521. 7

Paperhanging, painting, interior and exterior, experienced, references. Yosts, 466-2672, 434-1667. 31

170 Lawn Care/Gardening/Dirt
All bluegrass sod — curb sod — dirt — waterproofing — Prompt service. 434-5047. 18

Ace lawn care and hauling, reasonable prices. 435 7732 before noon. 6

AERATING removes plugs.
P&M Yard Care, 434-6077 14

Complete mowing, aerating, hedge trimming, removal, raking and hauling. 488-3042. 20

BOTTOM LAND BLACK DIRT. 6 YDS.—$16, 3 YDS.—$10. NO SUNDAY CALLS. 488-1546. 7

Dependable lawn mowing, trimming, cleaning, Reasonable. Free estimates, 466-5956, 434-2775. 16

For sale — Zoysia grass plugs, 5c, 1004 No. Cotner, 466-2180. 10

Grading and sodding. Cultured sod. Curb sod. 434-9410. 12

Power raking, fertilizing, removal of trees, Larry's Lawn Service 434-7898. 14

WEED MOWING
Tractor & rotary mower. Free estimates. 488-8328. 8

178 Trucking & Hauling
A. Tito's hauling. Mowing & trimming, yard and garage cleaning. 432-8036. 2

Appliances moved or salvaged. 423-6333. 8

ALL LOCAL FURNITURE MOVING! Fast service, estimates, 434-0519. 6

Able to haul anytime! Anything! Fast service, estimates. Big truck, 3/4 pickup. Larry Hartshorn 434-0519. 6

All hauling. Anything anytime. Prompt service. Free estimates 434-4778. 15

All hauling, cleanup, tree removal, wrecking. Ken Sader, 435-8457, 432-0434. 16

Able to haul anytime. Basements, garages cleaned. Free estimates. 435-6110. 6

Carl's light hauling. Anything anytime. 477-2419. 26

Cheap, hauling, garages, basements, trash, free estimates, satisfaction guaranteed 434-7656. 12

Hauling & odd jobs, fast & reasonable. Free estimates. 477-7621. 31

HAULING. 434-1476 after 6 19

Light hauling, & clean up, fast, reasonable & reliable. 434-7787. 12

Major appliances. Moved or hauled away. Stove, refrigerators, & etc. Eves & weekends. 466-7923, 466-9168. 12

Tom's light hauling. Anything, everything. Reasonable rates, 489-3729. 13

182 Tree Service
Absolutely fully insured and licensed abortist. Removing and trimming. 466-0970. 20

Any tree problems? Call licensed arborist. Frank's Tree Service. 488-1201. 13

Dangerous & unsightly trees removed & trimmed. 488-1018. If no answer, 488-7942. 31

Tripp's Tree Service. Licensed and insured. Free estimates. 15
477-5854 OR 466-9278

Tree trimming & removal, stump removal. No job too large or too small. Prompt courteous service. Licensed & insured. 489-2667. 22

Wilson Tree Service, licensed, insured free estimates, reasonble, 782-3365, 423-9660. 23

Merchandise

201 Antiques
Antique dresser & china cabinet. Please call after 5:30 489-5895. 8

Antiques. Depression & other old glasware. Clock shelves, commodes, collectibles. 4600 J eves. & weekends. 8

AMERICANA FOR YOUR HOME
Pewter serving pieces. Pine commode. Sugar bin. Pie cabinet. Brass bird cage. 19th century copper. Sewing case. Wood tea cart. Captains chair. Clock. Shelves. Stained glass lamp. Haviland tea cart. Vacation hrs. 12:30-4:30, Sat. 10:30-4:30, closed Sun., Mon. 29
Prairie Heirlooms
3104 Holdrege

Antiques — Collection pattern spooners, compotes. Unusual china, glass. Bogar's, 466-2044. 20

Antiques—Buy, sell, large selection. Village Store, 2406 "J" 432-8422, 466-2703. 7

"ANTIQUES"—Sprague, Neb.
"THROUGH THE YEARS"
Wed. & Sat. 2 to 9pm
Lincoln 432-6038 day, 477-1681 eves. 25

Antiques—Emerald Grocery, 6 miles West O. Open daily 10am-6pm. 16

Brown's, Sprague. Open daily & Sunday. General line. 794-5521. 24

Collector's Cove. 1527 No. Cotner. Tue.-Thurs.-Sat. 434-2230. 8

Edison cylinder phonograph & records, other antiques. Highest bid. 488-8595. 8

FREMONT, NEB.
ANTIQUE SHOW & SALE
Holiday Inn
Air Conditioned Ballroom
August 1971
Fri. 6, 1-10pm Sat. 7, 10-10pm
Sun. 8, 10-6pm
BUY-SELL 8

GRAND OPENING
RED BARN ANTIQUES
West Shore Conestoga Lake
Denton, Neb.
Furniture—Primitives—Glassware

MINI FLEA MARKET
Several exhibitors, 4720 J. Thurs.-Fri., 9-5. 6

The Country Store — Antiques & Junque, 1-5 Dailey. 2156 So. 7th. 23

FREE TV
For more information stop at 230 No. 10. No phone calls please. Reliable. 20c

SPLENDIDLY UNIQUE
Walnut refectory table with matching ornate carved buffet, 6 carved ornate chairs with needlepoint. 12
6036 Havelock Phone 466-4122

203 Building Material

Sutherland Lumber Co.

8x3/8" plaster bd. ea.	$1.55
ga., white texture	$5.40
4x4x6' redwood post ea.	$1.60
12" primed hd. bd. siding ft.	.20
22"x29" garage windows ea.	$3.43
No. 235 AsphaltRoofshinglesSq.	$8.95
42"x50' Chainlink fence ea.	$14.56
94 No. Portland cement	$1.65
Redi-mix cement 70 lb. bag	$1.55
Oak porch swings pre-finished	$9.85
0' galvanized guttering ea.	$1.75
6' wood step ladder ea.	$8.38
Vinyl latex House Paint gal.	$4.96
4' wrought iron porch rail ea.	$5.05
5' wrought iron porch rail ea.	5.84

Sutherland Lumber Co.
6021 Cornhusker Hwy.
Open hours weekdays:
8:00AM to 9:00PM
Saturday 9:00AM to 5:00PM
11c

FENCE POSTS
Yellow Pine, pressure treated

4 in. top x 6½ ft.	$1.19
5 in. top x 8 ft.	$2.39
4 in. top x 10 ft.	$2.49
4 in. top x 12 ft.	$2.99
4 in. top x 14 ft.	$3.49
4 in. top x 16 ft.	$4.69

PAULEY LUMBER
945 So. 27 435-3215 9c

Save money! Used lumber. Crawford Lumber, 644 West R. 435-3338. 2

208 Clothing
lack maxi coat, chiffon wedding dress & veil, never worn, both size 10, call after 6, 489-1981. 7

Formals, suits, drefs3ss, size 14, Shoes 7½ B. Like new. 435-7939. 1731 B Apt. 6. 8

Fall, cascade, wiglet & wig in near black shade. Like new. Ready to wear. 435-2607. 12

Maternity clothes, size 10, 12. 799-3015. 15

2600 Calvert — Good back to school clothes, girls, teen age, sweaters, shirts, dresses, jackets, etc. Thur. Fri.-Sat., Aug. 5th, 6th, 7th. 10-8pm. 7

212 Florists
Flowers for all occasions. Free delivery. Kramer Greenhouses, 10 & Van Dorn, 435-6830. 3

215 Food
Early variety apples, ready at Union Orchard, 1 mile south of Union Junction on Hiway 73-75. 18

Fresh garden vegetables 796-226. 15

HOME GROWN
Sweetcorn-Tomatoes
Beans-Cucumbers,
(On special for weekend)
WATERMELONS
(Crimson Sweet)
Fresh Kansas Muskmelon
Peaches-Cherries-Grapes, etc.
Lincoln's Leading Roadside Market
PIONEER MARKET
(3235 So. 10th)
Open 7 days a week & eves. 15

HOME GROWN
SWEET CORN, pickup load parked on driveway Fri. & Sat. for canning & Freezing........ 49c doz.
Lug APRICOTS, Lug COLORADO PEACHES, KANSAS MUSKMELONS & CRIMSON SWEET WATERMELONS, other fruits & vegetables.
COLLEGE VIEW MARKET
48TH & CALVERT
7

Mountain oysters for sale. Call 477-6204 after 5:30pm. 7

HOMEGROWN SWEET CORN BY THE DOZEN OR BY THE SACK. 435-6830. 14

New field, sweet corn. So. 14th, Old 77, first place south Memorial Park Cemetery, 435-1693. 12

Organically grown plums. You may pick. 4004 No. 66. 12

Red potatoes, white Spanish onions. Keep ad 1710 No. 27, 477-6207. 13

Sweet corn, 4225 Normal. 15

Sweet cream, bring container, 466-3676. 14

Sweet corn, small ears, 25c doz. You pick. 3134 So. 48. 31

WHITNEY CRAB APPLES
FOR PICKLING & JELLY
WEALTHY APPLES
FOR SAUCE & PIES
NOW IN SEASON
KIMMEL ORCHARD
NEBRASKA CITY, NEB. 8

222 Garage/Rummage Sales
Rectangular dining table, leaves & 6 chairs. Antique clock (French). Square oak table. Misc. galore. 1811 A. 15

ANTIQUES! ! !
Quality china, books, furniture, frames, clothing, miscellaneous. Fri.-Sun. 9-5pm. 3414 Smith. 8

An outstanding sale: Antiques, guns, telephones, 1900 magazines, wheels, etc. New 30 gal. pressure tank, misc. trail, men, women, children's clothing. Other miscellaneous items. Fri.-Mon., 434 No. 73rd. 8

An outstanding sale — 235 Piazza Terrace (55th & M) Fri.-Sat. Excellent dinette set, power lawn mower, Sunbeam rotissery, bedspreads, curtains, new training chair, vaporizer, sewing cabinet, vases, dishes, clothing all sizes. A

Antiques, bunk beds, washer and tub, typewriters, adders, dishes, clothes, furniture, motors, barrel. 1729 No. 31. 8

Antique lamp, cut glass, china, clocks, misc. 2236 Bradfield Dr. 9

ttention: Flea market every Sunday, 4444 No. 62. Spaces available. 434-4933. 13

BLOCK SALE
On St. Mary's Street, from Calvert to Stockwell. (1 block west of 17th & Calvert). Follow signs from house to house. Old bookcase with glass doors, toys, appliances, old dishes, furniture, dressing table. radios, lawn mower, nice baby equipment, dinette set, old pottery, trunk. Excellent men, women & children's school clothes. Sat., Aug. 7 till dark. 7

Basement sale — bunk beds, chest, crib, clothes, horse collars. Misc. Fri.-Sun. 500 So. 29th. 8

Garage Sale — 6415 Baldwin continues through Sat. Most items ½ price. 6

Gray oak chest, Lane cedar chest, antique icebox, formica dinette set, dome trunk, bed couch, 1945 radio photograph. Misc. 1001 Sycamore. 7

Gigantic clothing sale—girl school clothes, woman, misc. 1611 So. West 9th. 8

Garage sale—2320 So. 62—dishes, misc items, Sat.-10-5pm Sunday 1-6pm. 8

Garage Sale — Little of everything. Give away prizes. Sat. & Sun. 10-6, 1748 No. 76. 8

GARAGE SALE
New tents, backpacking gear, cooking gear, and used aluminum canoes — 15 ft. & 17 ft. Sat. & Sun. 1-8pm. 6211 Sunrise Road. 8

GARAGE SALE
We're rolling up the garage door so you can roll out the most fabulous carpets you've ever seen . . . and at Garage Sale prices.
ARMSTRONGS
Open Tonight
Til 9:00
366 No. 48th
6c

Garage & Wig Sale
Bishop Heights
3135 Kucera Drive
Famous $30 Mirelle Wigs
All colors, only $10 each
Exceptional Clothing—Boys
Mens & Womens
Furniture, Lamps, Toys
Jewelry-Misc.
Fri., Sat., Sun.
10:00-5:00
7

Gigantic clothing sale—girls 6-12, also misc. Sat.-Sun. 2545 Van Dorn. 6

Garage sale—Wed.-Sun., 9-9pm. Crib, baby items, bicycles, clothing, furniture, misc. 3700 So. 15th. 8

Garage Sale — Wedgewood — 910 Rosewood Dr., (South of Pyrtle School) Books, records, glassware, girls clothing, size 5-6, cameras, tires size 8.50-14, child's swing set & picnic table, hampster cage, lots more. Thurs.-Sat. noon-8pm. 7

GARAGE SALE
Antiques, old dishes, 14" tires, Stroio chair, crib, toys, lamps, Avons, children's clothing, ladies clothing size 7-9, water go round, hammock & miscellaneous. Fri. after 6, Sat. & Sun. 800 Northborough. 8

Garage sale — Dinette table, chairs, croquette & badmitten set, misc. 3410 No. 53. 8

Garage sale: Ping pong table, $10. B&W Console TV, $15. Umbrella table, $10. Brown wig, $15. Nice school dresses 6x-10, some boy's items, toys, dishes, junque. 9-9, Sat. & Sun. 739 W Avon Rd. (72 & Vine.) 8

Garage sale — 1645 Otoe — Fri., Sun. cameras, insullators, boys bike, record player, golf clubs & sample yard goods, water skiis, adjustable dress form, clothes & misc. 7

Gigantic Garage Sale—1969 ElCamino, antique bed, buffet, jars, table & chair sets, wigs, 5 gallon aquariums, stove, clothes, miscellaneous. Thurs.-Sun. 5235 Colfax. 8

Garage sale, 1015 So. 25. Thurs. & Fri. 9am-noon. Misc. items, desk, Stauffer table. 6

Garage Sale — Something for everyone, Fri.-Sun., 9-5, 200 East Cherrywood. 8

Garage Sale—Like new dresses for school sizes 6-14, man & women's, 2 walnut headboards, many misc. 1630 Hayes Dr. 6

Many women's & men's clothing. Ladies shoes. Records, headboard, lamps, table, camping cot, draperies, child's pedal car. Odds & ends. After 5pm, 452 West Lakeshore Dr. 12

MINI FLEA MARKET
Several exhibitors, 4720 J. Fri., 9-5. 6

Moving—Must sell, walnut end tables, round oak coffee table, lamps, ceramics, hand knitted sweaters, dolls, occasional chairs. Much misc. 309 Eastridge Dr. 7

Moving—Sat. & Sun., Aug. 7 & 8. Bottles, mugs, copper tea kettle, old cash register, restaurant dishes, nick-nacks, toys, pool table, garage tools, much miscellaneous. 1010 No. 24. 8

Oak filing cabinets, couches, furniture, dish cupboards, hand-painted china, misc. Antiques. 3220 No. 44. 9

Porch Sale — 1705 South 25. Reasonable. Clothing and furniture. 7

USE Clarion garage sale — Sat.-Sun. 2125 Sewell, 9-9. TV, clothes, curtains, golf clubs, appliances, books, record player, miscellaneous items. 8

Large garage sale—Several families, clothes, much misc. 421 Terrace Rd. 7

Patio Sale - 1832 So. 50. 6 cylinder Ford engine for $40; 12 volt car battery, mounted snow tires, turn table, chest, kitchen table, typewriters, curtains, misc. 7

Patio Sale — Thur Fri 10-4, 7025 Dudley, mens, womens, childrens, clothing, misc. 6

Rollaway bed, wheel barrow, redwood planters, bikes, good clothing, miscellaneous. Fri.-Sat. 2821 So. 46. 7

Round table, chairs, kitchen cabinet, furniture, wicker, misc. 1920 Washington. 8

Sat.-Sun., portable organ, clothes, misc. 2440 St. Thomas Dr. 8

Stereo radio combination, adults, children & infants clothing, toys, games, many misc. household items. Thurs.-Sun. 2311 So. 61. 8

TV, air conditioners, rugs, pads, bed, rocker, work bench, baby furniture, swing set, grill, dishes, lamps, clothing, formals, misc. 6214 Truemper, Air Park, Sat.-Mon. A

431 Cottonwood—Clothing, glassware, kitchen set, encyclopedia, bicycle, toys, miscellaneous. 6

3 piece antique bedroom set, vanity fur Bahama lounge, Wicker chair and stand, antique glassware. Clothing and misc. 334 East Bradford, Seward 643-2873. 7

1836 High—Fri. & Sat. 9-5 only. Many formals, all styles; other clothing, 2 TV sets & odds 'n ends. 7

7801 Hazlewood. Stereo, TV, poker table, '67 Mustang radio, misc. 8

225 Heating/Air Conditioning
Air conditioner, excellent condition, 10,500 BTU, 489-1960. 8

For sale: Good used air conditioner, 15,000 BTU Amana. 3810 No. 13, 6pm-10pm. 14

For Sale, female 1½ year old Wire Haired Terrier, registered. 1st $50. 888 Elmwood Ave. 15

Have 2 Hastings furnaces, 200,000 BTU output, 4 others, approximate same size, inquire Trinity Industries, 4100 Industrial Ave. 9

Whirlpool 23,000 BTU Window Air Condiitoner —month old! Owner moving!! Original $359 — Now $275! 799-3250. 11

20 in Girls bike, pedal car, trike, 14 in tires, adult, children clothing, misc items. 7150 Englewood. 8

18,000 BTU, $100; 5,000 BTU, $75. 477-9933, 489-1881. 14

1,000 BTU RCA Whirlpool window air conditioner, 1 yr. old. $195. Call 466-7554 evenings. 13

Household Goods

228 Home Furnishings
ACT TODAY!
(NEW) ONLY 4 LEFT
Kelvinator refrigerators, 16.7 cu. ft. cross top freezer, pull out shelves. Two white, Two Avocado.
"Beat this price," only—$289.95.
1—Only new Gibson side-by-side refrigerator, 19 ft. Avocado. 11c
Can you believe $389.95
"A REAL BUY" on this 1 year old, 14 ft. Westinghouse refrigerator $219.95
Reddish Bros., Inc.
601 WEST VAN DORN 477-3944

AUG. FURNITURE SALE
NEW FURNITURE
AT DISCOUNT PRICES
Warehouse Sale Friday
Fri., Aug. 6, Sat., Aug. 7
Discount Warehouse, 1630 O
6c

At AUCTION
HOME FURNISHINGS
OLD AUTO
FRI. AUG. 6TH AT 6PM. LOCATION IS 1624 SOUTH 10TH. AUCTION OF NICE HOME FOLLOWS IMMEDIATELY. SALE TO INCLUDE GE Refrigerator; Hardwick Apartment Size Gas Stove; Commode; Speed Queen Wringer Washer; Cacum Sweeper; Kitchen Cabinet Oak Chairs; Sofa Beds; Chest; Dressers; Cedar Chest; Desk & Chair; Simmons Hide-A-Bed; TV; Wilton Carpet; Good Aluminum Extension Ladder; Wheel Barrow AND MORE TERMS CASH OR CHECK DAY OF SALE.
1938 STUDEBAKER COMMANDER 2 DOOR COUPLE, Owner, 37,000 ACTUAL MILES
RICHARD VESTECKA ATTORNEY, LUCY G. ROHREN GUARDIAN FOR 6c
SUSIE J. RASCHKE
Ficke & Ficke Auctioneers
600 Anderson Building
Lincoln, Nebraska

ACE TV 2429 "O" 432-8000
RENT A TV
B & W, Color & Furniture
17c

APPLIANCES — (Used) — 36" Wedgewood deluxe gas stove with stainless steel top, $85. 30" deluxe Orbon stove, sold new for $209.95, one year old, $135. 30" Norge electric stove, $85.
WASHERS —wringer type Speed Queens and automatic Speed Queens with stainless steel tub.
Hotpoint electric dryer, like new.
See us for NEW electric and gas ranges, many models.
New refrigerators — Amana, Admiral, Kelvinator, and Monarch.
Gourlays have been selling in Lincoln for 79 years. 6c
GOURLAY BROS.
915 "O" Street 432-1636

APPLIANCES
RECONDITIONED IN OUR OWN SHOP AND WARRANTEED
TELEVISIONS
RANGES
DRYERS
WASHERS & DRYERS
REFRIGERATORS
Christensen's
11th & M St. 432-5365
16c

ABSOLUTE AUCTION CO.
is selling
HOUSEHOLD GOODS
2850 "P" STREET
1 P.M. Sat. Aug. 7, 1971
RCA 21" color TV, mink stole, bedroom set, curved 2-Cushion Sofa, Early American Coffee Tables, 2 High Backed Upholstered Chairs, 2 Large Square Lamp Tables, Upholstered Rocker, 2 Wing Back Chairs. 1 High Boy (Secretarial). Small Buffet. Duncan-Phyfe Table. Glass Topped Serving Cart. Upholstered Straight Chair. Breakfast Set. 5-Piece French-Provincial bedroom suite. Dressing Table & Chair. Chest of Drawers. Baby Bed. 5 Piece Bedroom Suite. Small Bed. Chest. Vacuum cleaner. Round Table. Fans. Kenmore Washer. Kleckner Clock. Old Cane Back Chairs. Centiqure Clock. Dishes. Bone China. Silverware. Linen & towels. Wicker Doll Buggy. Vases. Tools and dozens of other items.
This is all extremely clean and high quality furniture. 6c
Margaret Holman, Owner
ABSOLUTE AUCTION CO.
33 & "O" 477-7735 & 477-7737
(Division of Proctor Realty)
SHROEDER & PROCTOR, AUCTIONEERS
Eves. 434-3565 or 488-9574

All makes vacuum cleaners, repaired. HOPKINS, 114 NO. 14, 432-1135. 8

Beauty Rest matress & springs, Queen size, extra firm, used 4 mos. $175. 488-0468. 14

lond bedroom set $50; Roper 40 in. range, $30; large Gibson double door refrigerator, GE crosstop refrigerator each $70; Whirlpool 110 air conditioner, $100; desk $20; 488-5711. 13

Brand new modern couch, never been used. 475-8607. after 5pm. 13

228 Home Furnishings

Bedroom suit, double twin size bed. Call after 5pm. 477-7379. 13

Beds — single — double, chrome kitchen set, wood dining set, end tables, 489-5786, 488-5346, 800 So. 49. 7

Bargains at Limings
2350 "O" Street 432-3151 28c

Blueberry living room set, custom dining room, RCA colored TV. 488-2196. 7

Carpeting, Rose beige, pad, good condition, 12x36. 488-2418. 15

CASH
Want to buy bedroom suites, chest of drawers, appliances, 1 piece or house full, also tools. 432-5822, 466-4554 24

Chest freezer, 17 ft., $75. Berner Furniture, Belmont Plaza, 11 & Cornhusker. 477-4822. 14

CORNHUSKER HIWAY AUCTION
2534 CORNHUSKER HIWAY
Sale every Sun. afternoon, 2pm. We buy, sell or trade. No sale too small to sell. Call 466-1844 ask for Bill. 30c
WILLIAM WEGENER, Auctioneer

Chinese mahogany Chippendale design dining room suite. $440. For information call 423-8521. 13

CLOSE-OUT
AT DEALER'S COST
Major brands color TV & appliances, refrigerators, ranges, dishwashers, range hoods, misc. items. 9
BUD'S ELECTRIC
6013 Havelock 466-6606

For sale—nice home furnishings, 2 davenports, 3 complete bedroom suites, lamps, end tables, chairs, pictures, misc. 423-6441. 9

Frigidaire refrigerator, gold, cross the top freezer. 489-3609. 6

Glass top wicker table, 4 chairs & captains seat. 477-7869. 13

Girl's white with pink flower 3 piece bedroom box springs, Serta mattress $225. 466-4732, 434-1124. 8

Maglag wringer washer with electric pump. Used 6 months. $75. 466-5996. 12

Moving — Must sell 8 piece dining room set, lovely china, like new, miscellaneous items. 460-0020. 9

Maple drop leaf dining table, kitchen table with chairs, all in good condition. 466-9625. 14

Moving sale — 7 mo. old GE refrigerator, & portable dishwasher, occasional chairs, end tables, misc. 7541 Old Post Rd. 489-6622. 8

Maytag automatic washers, gas & electric dryers. 432-3791. 20

NEW SPEED QUEEN washers — wringer type, spinner, and automatics. Speed Queen dryers in gas & electric. 6c
GOURLAY BROS.
915 "O" Street 432-1636

Pink Frigidaire stove, dinette set, record-go-round, drapes. 435-7939. 1731 E Apt. 6. 8

Roper gas range, 40 in., automatic control, $35. 489-2934. 9

Refrigerator & washer. Ideal for young couple. 435-7601. 10

STAND up crushed carpet with our new HOST cleaning . . . cleans without water. Rent Machine $1. Lincoln Rug Co., 37th & Calvert. 7

Single bed, $45; kitchen table & chairs, $30. 489-7968. 6

Save at Wanek's
LARGEST SELECTION OF
Name Brand Furniture, Carpets, Appliances, Color TV—Stereo
Nights til 9, Sunday til 6 6c

Top quality bedroom suites, couch & riding lawn mower. Below ½ original cost, like new, owner moving. 488-9591. 9

USED FURNITURE
Lincoln's largest selection
UNI AUCTION CENTER
2431 No. 48th 434-9612 22

Used vacuum sweepers, all makes & models. $9.95 & up. KIRBY CO., 2708 Y, 477-6943. 8c

Will buy or consign for auction furniture of all kinds. Call me for pickup. 9c
ACTION AUCTION
Roca, Neb 435-7384

2 piece sectional sofa, beige, custom built, $40; 466-5525 eves. 13

2 cushion red hide-a-bed $20. 2 pair brown print draperies $15; travis rod $5. Good Fedders air conditioner 7,500 BTU 110 volts $40. 799-3015. 15

5 drawer brown desk, Magnavox AM-FM stereo, excellent condition, 228 Locust, Hickman, Nebr. 112-992-2590. 15

5 gal. aquarium, complete with fish. Sofa, 2 occasional chairs. Spanish dinette set with 6 chairs, 1 year old, 466-3208. 12

Sewing Needs and Fabrics

231 Sewing & Fabrics

BERNINA SEWING MACHINE
with automatically adjusting tension. Call for demonstration. 13c
MARLENE'S FABRICS
70th & "A" 489-2450

CLEARANCE
Used sewing machines specially priced Thursday and Friday only. NO delivery.

Eldredge long shuttle console	$29.95
Eldredge portable rotary	$35.00
Eloredge maple console rotary	$49.95
Standard portable	$29.95
Wards portable	$29.95
Vigorelli zig zag	$35.00
Victor zig zag portable	$49.95
Reliable zig zag portable	$59.95
Necchi console just like new	$69.95
Straight stitch Singer heavy duty console	$69.95

Parts for most makes. Your dealer for 79 years. 6c
GOURLAY BROS.
915 "O" Street 432-1636

Classified Display

1, 2, 3, 4 Sew 'n' Go
Printed Pattern
9066
8-18
EACH FROM ONE MAIN PATTERN PART

FOUR to sew in a morning! No side seams to shorts and skirt with easy elasticized waists. One main part to halter; one to coat. Breeze all the sewing steps.

Printed Pattern 9066: NEW Misses' Sizes 8, 10, 12, 14, 16, 18. Yardages in pattern.

SEVENTY-FIVE CENTS for each pattern—add 25 cents for each pattern for Air Mail and Special Handling. Send to Marian Martin, Journal-Star Pattern Dept., 232 West 18th St., New York, N.Y. 10011. Print NAME, ADDRESS with ZIP, SIZE and STYLE NUMBER.

FREE FASHION OFFER! Choose one pattern from 150 styles in New Fall-Winter Catalog. Send 50c for Catalog. INSTANT SEWING BOOK sew today, wear tomorrow. $1. INSTANT FASHION BOOK — Hundreds of fashion facts. $1. 6

231 Sewing & Fabrics

TOUCH & SEW
5 Payments $9.15
Zig-zags, monograms, buttonholes, blind hems, sews on buttons, guaranteed. To see call 432-1276. New Home Sewing Stores. 13

1971 DIAL & SEW
Left in lay-a-way from Christmas, zig-zags, monograms, buttonholes, embroiders, does all fancy stitches. Take over 5 payments of $7.10. Call 432-1276. New Home Sewing Store. 13

233 Lawn & Garden Equipment

Complete line of John Deere Garden tractors and mowers. 25c
CRETE Implement 826-3462

Deluxe lawn edger & trimmer. 434-2641. 8

21 in. self propelled 3 yrs. old, $65, 18 in. power lawn mower, $35; both excellent condition. 488-3184. 2400 So. 37. 12

236 Machinery & Tools

Basement Sale — Southbend metal lathes, 5x9, 10 in. Delta table saw with attachments, 14 in. band saw, 14 in. bench drill, jig saw, hand tools etc. Sat.-Sun. 3043 No. 56. 15

Crawler 933 for sale. 432-3871. 3

FOR SALE: 20 inch Portable Mill with 3 ton mixer 16 ft. drag, power swing auger on 1969 5500 series V6-2½ ton GMC Diesel. Excellent condition. Priced right. Bowers Realtors, Le Mars, Iowa. See or call Ray or Edna Jones 546-5820 after 5pm or Lynn Bowers 546-4407. 7

Gas powered post hole digger, 6 in. auger, excellent condition. 435-2484. 13

Late model IHC 3616 loader-back hoe tractor, 434-6381, 466-2570. 8

STEAM CLEANER
Clayton triple C blast master, 20 hours use, like new, new cost $2300, will sacrifice. 477-6794. 9

We rent forklifts $35 per day. Bobcat Loader tractors $35 per day. We rent Backhoes & most industrial equipment. We deliver Hamilton International 434-6381. 7

Miscellaneous for Sale

240 Miscellaneous for Sale

Attention — $10 each, beds, desk, dinettes, wardrobe. Lounge. Stove. Refrigerator, misc. Thur.-Fri. only 435-6685. 6

All hardwood folding chairs, excellent condition as is. For meeting halls, lodges, church, or what have you. Worth twice of what we are asking for them. We have 500 I wish to move them in large quantities. Phone or write. Scottish Rite Temple. 332 So. 15. Lincoln 435-2144. 8

At AUCTION
GOOD CARPENTER TOOLS
Furnishings
SATURDAY, AUGHTS 7TH AT 6 P.M. LOCATION IS 2825 DELHAY (1 Block South of 63rd & Adams). NICE SALE TO INCLUDE DeWalt 14" 110 or 220 Framing Saw; (2) 10' Roller Tables; 2 Cylinder Automatic Nailing AND Staple Gun With Compressor With 100' Hose; Delta 6" Jointer; Wood Shaper; Grinder and Stand; Metal Miter Box; Transit & Tri-Pod; Heavy Duty 7½" Skill Saw; Porter Cable Hinge Butt Templet; (2) Electric Drills; 12 Scaffold Brackets; Rubber Tired Wheel Barrow; Shovels; Spades; Nails; Bolts AND MORE ALL ITEMS VERY GOOD, SOME LIKE NEW.
FURNISHINGS INCLUDE Duncan Phyfe Dining Room Table With 6 Chairs and Buffet; Red Foam Daveno Hide-A-Bed; (2) Platform Rockers; Occasional Chairs; Beds; Chests; Dressers; Lamps; Fancy Oak China Cabinet; Carpet Sweeper; 4 Heavy Oak Chairs; Cedar Chest; Portable Sewing Machine; DeHumidifier AND MANY OTHER NICE ITEMS. TERMS CASH OR CHECK. 7c
ORVILLE DOTSON, Owner
Ficke & Ficke, Auctioneers
600 Anderson Building Lincoln 435-6433

ACE T.V. 2429 "O" 432-4466
TV repair, service calls, reliable. Also bring in for free TV check. 2c

Assorted storage units, some with doors, some with drawers, these cabinets are finished, sturdy & have nice tops. All doors & drawers are on rollers. See to appreciate. 1841 So. 52, 489-9063. 6

Almost new sofa, bed, frame. 489-5295. 12

ACE TV 2429 "O" 432-8000
RENT A TV
B & W, Color & Furniture 17c

Blonde dining room table with 3 leafs & 6 chairs, desk, couch, ping pong table, large vibrator, humidifier, TV, kitchen set, other misc items. 225 Bruce Dr. 488-7368. 15

Beds with springs, puppies, children's bible stories, misc. 466-0867. 9

Blue Rock thrower; 26 storm windows & screens. 488-1151. 12

Bring your window shade rollers to Floorcrafters, 135 So. 9th. Refills, 98c each, 432-5927. 28

Complete auto air conditioner, Only used one season, excellent condition. 475-9086 15

CHAIN LINK FENCING
42 in. high chain link fencing, 62c a lineal ft. Terminal posts & gates are extra. 9c
Free estimates
Installation available
PAULEY LUMBER
945 So. 27 435-3215

Cabinet drawers, French doors, ladders, china closets, piano, screens, 2224 C. 29

Chain link fencing & portable dog kennels, sales, installation, 434-8169 24

Coppertone eye level range with stainless steel top, storage space on bottom, in real good condition, 466-2428. 8

Dining room set, breakfast set, washing machine, dresser, etc. 466-4958 after 5pm. 6

FOR SALE
White zig-zag sewing machine, like new, $100, Child Craft Encyclopedia $80 Hoover vacuum parts $5. Exerciser belt $35. Refrigerator $35. Portable lounger $5. 435-3713. 8

For sale: Moving! Best offer takes antique & junk furniture, dishes, tools. Haba, 543-2839, mile north Bruno. 7

Foster hide-a-bed, very good condition, foam mattress & box springs, bed rails, 489-2453 6

For sale, dismanteled metal store shelves. See Bob or Darwin, 645 L. 7

Hoover Upright vacuum, late model $25 2615 C. 423-5063. 1

Hoover commercial upright, M91, $60. 2615 C, 423-5063. 12

ITS RIGHT ON THE WAY
To Wilbur Czech Festival
Stop by and Visit
RED BARN ANTIQUES
DENTON, NEB.

Kustom amp, bike, guns, motorcycle, record player. Call 477-7413. 12

Moving—Must sell—Living room set, roll away double bed, bedroom air conditioner, dinette set. Refrigerator, stove, etc. 423-9793

Moving—5½ hp. motor, power tools, grinders, drills, flex-shaft, paint gun, lots more. 10'0 No. 24. 8

New 30 in. pickup camper shell, $225. Portable bar with 3 stools $75, 432-7956 after 4 weekdays, anytime weekends. 8

NEW
Complete mattress and springs mobile home bed set. $25. 477-3917. 12c

Picnic tables, 6 ft. long, wood construction, $26. 23c
JOHN L. HOPPE LUMBER CO.
75TH & CORNHUSKER HIGHWAY

Reconditioned lawn mowers, A-1 condition. 2134 Lake. 423-6415. 8

Sears Kenmore washer & dryer, perfect condition. Reasonable. 489-8247. 13

Sewing machine, older model, good condition, in cabinet, 434-4167. 11

Trailer, 4x6 box, spare wheel, tires $125. 466-6418 15

Uniforms colored. Size 7-8 $8 each, 3 Hostess jackets. Colored. $6 each. Size medium. Excellent condition 475-0971. 1717 D Apt. 4. 9

Used vacuum sweepers, all makes & models. $9.95 & up. KIRBY CO., 2708 Y, 477-6943. 7c

Used TVs. We have a large selection of over 75 color black & white TVs. Colors start at $100 up, black & white $20 & up. Open 12-8pm. 3610 No. 48th. 8

Voigtlander 35mm camera, electric range, portable TV, TV table, rec room chairs, silver Christmas tree, folding door, window fan, play pen, high chair, bassinet, florescent fixture, childrens clothes, miscellaneous. 3128 So. 40th, 488-4087. 9

White New Zealand rabbits, does, 1 buck, live fryers. 787-2646. 8

Water bed with liner & carpeted frame for sale. Moving & won't fit in new place. 466-6723 after 6pm. 13

Walter Brand Masage Roller, Electric Cycle and Portable Sauna. See 4747 Linden, Apt. 5 after 5:30pm. 8

240 Miscellaneous for Sale

Window & Door Repair
All make All Aluminum Window Co., 1101 No. 30, 30th & Y, 432-1118. 20

2 piece green tweed sectional coach, good shape, 477-6494 weekends. 9

7x8 garage door. Complete with all hardware. Like new. 466-2702. 13

19 in GE color TV 7 months old, 4-drawer file cabinets, wood, 10 gal aquarium all set up, antique railroad coach seat, 26 in girls bike, 16 hp merc outboard, many misc items. 2001 No. 76. 7

110 Volt 5,000 VTU air conditioner, used 2 months, after 5 pm 475-0472. 13

1970 RCA 21 in. portable T.V.; brass round kitchenette set. 489-8784. 7

Musical Merchandise

245 Musical Instruments

ACCORDIONS
Button, piano, organ, new-used.
BAND INSTRUMENTS
used Clarinet, Trombone, Saxaphone
CABLE PIANOS
Famous quality & value since 1875.
CONN ORGANS
America's most wanted organ
FREE ADULT CLASS EVERY THUR.
FINE GUITARS
Martin, Guild, Gibson, Hernandis, Gianni, Craviola, Garcia, Barbero 12 string, Folk, Classic, electric, 28c
EXPERT GUITAR REPAIR
THOMSEN MUSIC CO.
"THE LEARN TO PLAY STORE"
2641 No. 48th Uni Place 434-8375

B-flat Bundy clarinet, excellent condition, $55, 466-4452. 7

BALDWIN PIANOS
Choose any model to rent
$3 PER WEEK
It costs no more to rent first. 30c
WALT
MUSIC CO.
1140 "O" DOWNTOWN 432-4421

Clarinet, Bundy B-Flat, good condition. 434-6853. 6

ENJOY YOUR PIANO
by having it tuned and regulated every six months. Call us for a qualified technician. 19c
THOMSEN MUSIC 434-8375

Kustom P.A. system, eight 12 in. speakers, 200 watts, 489-1747. 9

Like new organ for sale, call after 6pm, 489-2948. 14

Ludwig snare drums, blue sparkle, perfect condition. 488-7554. 8

NEW
HAMMOND ORGANS
FROM $495
Many good used organs
From $195
ALL WITH
WARRANTY-MUSIC-LESSONS
DIETZE
MUSIC HOUSE
1208 O Lincoln, Neb. 1c

GUITAR STRINGS — new shipment by DEAngelico, Martin, Guild, Fender, Gibson, Black Diamond, LaBella, Savarez, Antiqua, Augustine, Concertiste, 6c
THOMSEN MUSIC, Uni Place 434-8375

Olds Duratone Clarinet, like new. 435-7343. 15

PIANOS
New Hobart M. Cable, Story & Clark, Henry F. Miller, Cambridge, Gulbransen, Kohler and Campbell spinets and consoles. Rental $12 a month. No obligation to buy. No time limit, hauling extra. Used spinets. Gulbransen, Wurlitzers, 15 used uprights. New Cambridge spinets with benches tuned and delivered $535. We carry our own contracts. Out state delivery. 6c
GOURLAY BROS.
915 "O" Street 432-1636

Rickenbacker guitar, like new. 434-3697 after 5pm. 15

Tenor sax & clarinet, like new, 488-5193. 9

USED ORGANS
all fully guaranteed

LOWREY	$395
WURLITZER	$525
BALDWIN	$595
LOWREY	$650

YES
WE RENT PIANOS—WE DISCOUNT FOR CASH—WE DELIVER FREE!!
AUMAN
MUSIC CENTER
GATEWAY 434-8263 11c

9 piece trap set, excellent condition. Best offer takes 784-6211 8

Pets and Supplies

255 Pets & Supplies

AKC Dachshund. 8 mos. old. Call 423-3186. 14

AKC apricot male toy Poodles, quality bred, championship bloodlines, 489-8391. 13

AKC German Shepherd puppies. 8 weeks old. Beautifully marked. 434-4683. 13

AKC Registered silver poodles—small miniature male, $50. Tiny toy females, $75. Shots, 3 mos. 466-7113. 6

AKC German Short Hair pointer, 6 months old. Males, females. These pups will be ready for fall hunting. AKC Basenji male pup, Crete. 826-3422. 8

AKC Brittany Spaniels, 2 males, 9 weeks. 466-5101. 6015 Vine. 8

AKC Silver miniature female Poodle, 7 wks., reasonable, 489-8731. 15

Australian Shepherd pups, 488-8462. 15

ANIMAL FARM
Welcomes ANITA to it's staff. For Lincoln's finest grooming of all breeds, call 489-7547 for appointment. 7

AKC Pekingese, AKC miniature Schnauzer. 1 mile north Garland. 588-7431 7

AKC black toy Poodles, 6 weeks. Champion. 2926 Sumner. 423-9650. 7

AKC registered Brittany Spaniel. 1 year old, male. Shots. 489-4036. 7

AKC registered Beagle puppies, 6 weeks old. 5951 Margo Dr., 489-3206 7

AKC Alaskan Malamute male, cheap, 489-2104. 9

AKC Beagle pups. 6 weeks old, $25 Call 228-0351 Beatrice. 12

Adorable St. Bernard puppies. 477-6272. 7

AKC Toy Poodle puppies, 1 female, 1 male, 7 wks. Champaign beige 475-8012, 466-9394. 12

Above & Beyond Poodle Grooming, Birdies', 4642 Greenwood St. 434-4267. 17

AKC Black Labrador pups. 488-5376. 19

AKC Cairn Terrier Males 3½ months old, $35. Hellmer, Oketo, KS. 913-744-2141. 6

AKC registered St. Bernard puppies. 10 weeks. Beautifully marked. Tom McHargue, Central City, Neb. 946-2111. 17

Adorable St. Bernard puppies. Ready for new homes. Cortland 934-7710. 27

Adorable Silver Poodle puppies, 477-6272. Special Prices 6

Advise boarding your dog where he receives loving care. 488-4796. 24

AFGAN PUPPIES
Special Prices 477-6272. 27

A-1 Gloria's Poodle Parlor
432-7708, 432-9873, 3921 No. 14. 13

AKC miniature Schnauzers. 4141 So. 58, 488-9561. 13

ABSOLUTELY
The Finest Grooming
Of all breeds of Dogs.
Cockers, Pekingese, Poodles, Pets of all kinds & supplies. 28c
PET PARADISE
921 No. 48th 434-2044

Accomplished Poodle trimming, styling. Trained professionals. Black miniature stud. 488-4796. 23

AKC Golden Retriever puppies, 6 weeks old, $50. 488-9358. 8

BEAUTIFUL MINIATURE AKC SCHNAUZERS
434-3464 828 EL AVADO AVE. 15

Black male Lab AKC registered, 4½ mos. Part trained, 488-2152. 14

Beautiful Old English Sheepdog puppies. Some champion sired. 934-7710, Cortland. 15

Board your pet where Veterinarian is constantly supervising. 434-1382. 11

255 Pets & Supplies

Black Poodles, $35 each. 466-4264. 8

English Setter pups, the best of field trial & hunting breeding. Call 488-6042 for details. 9

Free puppies to good home. 434-3281. 13

For sale—German shepherd puppies, 466-9518. 3

Free part Cock-a-poo puppies, 434-4270. 6

Free puppies to good home. 6 weeks old. 434-1833. 6

Free—Part German Shepherd pups. Call after 6pm 783-2206. 7

Home for 2 outside dogs. 799-2642. 8

Hurry — only one male AKC Sheltie left. Intelligent breed. Beautifully marked. Tricolor. Reasonable. 489-7413. 9

Kittens, mixed Persian, 8 weeks, playful & loveable. 488-6018. 7

Kittens, tigers & white mixed, male and female, trained. 435-3077. 7

Loveable Sealpoint Siamese kittens, 6 weeks old, litter trained, 477-7662. 14

Large beautiful black & white registered Siberian Huskies, proven stud. 526-3361 Surprise. 9

Lovable 10 week old male Poodle. $50. 423-4196. 15

Marge's Poodle Grooming
434-1682, 466-7207 4925 Fremont 2

Must sell—6 month female Poodle, spayed, $25. 488-0511. 15

Miniature Poodle, white male, 9 wks. reasonable, 488-4963. 14

Must give our most treasured kittens & puppies to a home that will love & enjoy good house pets, 423-4978. 8

Pup free to good home, 432-4787 eves. 6

Poodle mixed puppies, $5. 466-0867. 15

Part Poodle Terrier puppies, need good home. 488-5407. 6

Registered tiny toy Poodle puppies. Surprise, Neb. 526-3361. 9

St. Bernard dog, female, 3 years. Best offer. 477-6456. 6

Want to see our St. Bernard pups? 7 weeks old, well marked, both smooth and rough. Will bring them to you to see. Call 435-1285. 15

½ English Pointer, ½ black Lab puppies. $5. 488-1356. 13

¾ Poodle. Black, curly male. 6 weeks. $15. 432-1378. 6

2 yr. old female black & tan Dachshund, 434-3087. 14

3 loveable healthy kittens, 7 weeks old, box trained, free, 432-3021. 7

4-male Labrador puppies. AKC. 7 weeks. 488-5376. 16

9 months old Brittany Spaniel, ready to hunt. 434-0752. 12

260 Store & Business Eqpmt.

Adding machines, typewriters for rent, sale. Bloom's, 323 No. 12. 432-5258. 16

For sale — 15 case dry cooler, excellent condition. See at Al's Place, 133 No. 6th St., Seward, or call 643-3513. 8

Good meat slicer & saws, for sale — Legionaire Club Inc. 5730 O St. after 2pm. 8

Guaranteed reconditioned National Cash Registers, sales-service-rentals-paper rolls. Lincoln Cash Register, 477-2506. 2215 "C." 13

Monroe rotary calculator, model LAS-160; one at $150, two at $125. 434-3121. 7

Used Lux office copier, call 435-4364. 7

263 TV/Radio/Stereo & Service

Admiral 23" color TV in home entertainment center, 4 year old. 434-3325, 1525 No. 58th. 14

ACE TV 2429 "O" 432-4466
TV repair, service calls, reliable also bring in for free TV check. 2c

ANTENNAS
$35 will put a new color antenna on your present mast. Call before noon, 475-7411. 26

ACE TV 2429 "O" 432-8000
RENT A TV
B & W, Color & Furniture 18c

Black & white 23" Curtis-Mathes, excellent condition, $25. 489-1384. 8

CB RADIO SALE

Reg. $59.90 5 watt 6 Ch. mobile	Special $54.90
Reg. $79.95 5 watt 8 Ch. base	Special $69.95
Reg. $109.95 5 watt 23 Ch. mobile	Special $99.90
Reg. $109.95 5 watt 23 Ch. walkie talkie	Special $99.90
Reg. $26.95 CBV base station antenna	Sepcial $18.99
Reg. $32.95 CLRII	Special $29.95
Reg. $16.95 Hellcat II mobile antenna with coax	Special $9.99
RG 58U Coax	.7c ft.
PL-259 Coax connectors	2 for 99c

Sale ends Aug. 20
Use Your Bank Americard or Master Charge. 12c
SURPLUS CENTER
1000 West "O"

For sale, tape recorder with extra cassettes, like new half price. 423-4312. 15

Hobart & Cable upright piano, very good condition, $75, 423-4712 after 5pm. 8

Must sell — RCA black & white 15 in. TV. Excellent condition. Make offer. 434-6625. 6

RCA Victor portable TV & stand. Black & white. 799-3644. 12

RCA black & white console, 23" screen, $35. 477-5340 9

Sony TC-20 auto-stereo cassette player with speaker. Brand new. 475-2834. 15

Stereo Components, discount prices, special sale, Ampex, Cassette. Recorders, Decks. Save 60%. For quotes 466-0930. 8

TV-Stereo combination, AM-FM radio, excellent condition, $140, 489-7653. 15

TV RENTAL
Black & white, color, portable or console, ½ rental rate can be applied toward purchase. 12c
TV ENGINEERING
2754 South St. Lincoln, Neb.

100 WATT
COMPONENT STEREO
Brand new, still in box, Garrard turntable, air suspension speakers, AM-FM multiplex radio, Sattelite speaker plus. Beautiful walnut finish, sold new $347.50, take over balance of $231.30. Payments available. Call 432-1276. New Home Sewing Store 13

1971 portable Zenith TV. 489-2316 Sun. days & eves. 10

1968 Tandberg tape deck, model 64X, complete with dust cover & carrying case, retails $675, now $350. Need money for tuition. 423-4591. 8

265 Wanted to Buy

Cash for good used refrigerator. 466-4122. 6

CASH
Bedroom set, chest of drawers, stove, refrigerator or complete homes. Also antiques. 432-5822, 466-4554. 4

Cash for color or black & white TVs, working or not, not over 10 yrs. old, 434-0546. 30

Wanted — Live adult Pigeons, weekends, or weekdays after 5pm 434-5644. 15

We buy old gold, silver diamonds & watches, Jewels. 1319½ "O". 2

Farmer's Market

270 Announcements & Auctions

At AUCTION
FARM MACHINERY
Furnishings
SAT. AUG. 7TH AT 1 P.M. LOCATION IS 2½ MILES SOUTH OF HICKMAN THEN 1½ MILES WEST. SALE INCLUDES JD B TRACTOR; '62 FORD PICKUP WITH STOCK RACK AND 37,000 MILES; 56 CHEVROLET BEL-AIR; '51 CHEVROLET AUTO; JD Mounted Mower; S-D Rake On Steel; Breaking Plow; Grain Elevator; Grain Drill; Hay Fork; Straight Disc; Rubber Tired Gear; 2 Row Lister; JD 4 Section Harrow; AC 2 Row Cultivator; Roto Tiller; Hand and Carpenter Tools; 3 Stock Tanks; Fuel Barrels; Harness & Ply Nets; Platform Scales; AND MORE, INCLUDING IRON.
FURNITURE INCLUDES Upright Piano; Living Room Suite; 110 Volt Air Conditioner; RCA T.V.; Beds; Chests; Dressers; Rockers; Refrigerator; Cook Stoves; Deep Freeze; Antique High Chair; Portable Ironer; Wooden Ice Box; (3) Maytag Washers; Treadle Sewer; Lard Press; Fruit Jars; NEW BATHROOM SINK WITH CABINET, WATER CLOSET AND HOT WATER HEATER; Crocks; Radios; Iron Kettle With Ring Stand; Copper Boiler; Old Clocks; Dishes AND MORE. TERMS CASH OR CHECK DAY OF SALE. 6c
ROBERT E. DERSTLER
Owner
Ficke & Ficke, Auctioneers
600 Anderson Bldg., Lincoln 435-6433

270 Announcements & Auctions

Available, unused southwest Lincoln land—industry, pasture, or what? 432-2772. 13

Available — Wheat land — Salt Creek bottom, Lincoln. Plow now. 432-2772. 6

AUCTIONS OF ALL TYPES
TAYLOR & MARTIN INC.
150 So. Main Fremont 721-4500
AUCTIONEERS
Bob Anderson Lincoln 489-1651 18c

AUCTION EVERY WEDNESDAY
CATTLE, HOGS & SHEEP
NEBRASKA LIVESTOCK SALES
Burlington Stockyards, 435-2938 9c

Custom trenching, Jeep or backhoe. Ralph Stubbendick, Avoca. 275-3284. 27

Want to rent, barn or outside building suitable for parties, needed this fall, 432-9897. 8

275 Farm Equipment/Machinery

CALL
Anderson Garage & Fertilizer
FOR ALL YOUR FARM NEEDS
Route 5, Lincoln 466-4804 30c

Clear Span farm storage buildings, full color. Morton Building Inc. 466-6083. 27

'60 JD tractor, new rubber, 12 ft. tandem disc, 3 bottom plow. Can be seen 1½ south, Crete corner, highway 77, 794-5182. 15

Dempster 3 point, 2 row lister; Ford 3 point plow; 2 wheel hay trailer; Ford front end cultivator; Pipe stock racks, like new. 467-2122. 11

DO YOU
WANT TOP DOLLARS?
Then get more bushels per acre by an early harvest and still have your grain in storable condition. Check with REDDISH BROS. on a DRI-ALL continuous flow dryer. "Avoid the last minute rush." See us today. 6c
Reddish Bros., Inc.
601 WEST VAN DORN 477-3944

For sale, 1970 New Holland field cutter, single row, new, never been used. Lincoln 435-1179. 13

New 3 point hitch rotary cutters with gauge wheel, $285.
Have good stock of all Massey Furgeson repair parts on hand.
ITCO Farm Home Center
SPILKER FARM EQUIPMENT
2940 Cornhusker Hiway, Lincoln 10c

Tractor mower. 3 point hook-up. Bar mower 435-2233. 15

16 ft. Hale stock trailer demonstrator, with steel top & electric brakes, $895; Lincraft Western Store, 750 West O. 10

Wanted — straw to bale. 466-3698 eves. 12

280 Feed/Seed/Supplies

Baled straw, prairie, blue grass brome mixed, can deliver. 488-8584 15

FOR LANDS SAKE LIME
Ag Lime Delivered & Spread. 20
VAN DERSLICE LIME 488-8547

New high yielding Centurk and Scoutland seed wheat. 488-8196. 9

Wanted to buy — 400 tons of Prairie Hay or Wheat straw. Phone 466-6968. 15

285 Livestock

Almost new saddles (Sacrifice). Brome hay under cover. Will board horses, individual box stalls, perfect pasture. 423-6012. 12

CATTLE & HOG AUCTIONS
EVERY SATURDAY
Early consignments for Sat., Aug. 7: 40 Hereford & Angus steers, 750-800 lbs. 51 Hereford & Angus steers, 700-800 lbs. 41 Hereford & Angus yearlings 650-700 lbs. 79 Hereford steers, 750-800 lbs. 210 Hereford steers, 700-750 lbs. plus 400-500 other local cattle by sale date.
TECUMSEH LIVESTOCK MARKET
Tecumseh, Neb. 6

Cross bred gilts, start farrowing Aug. 18. Reimer, 228-0491 Beatrice. 8

Chester white boars & feeder pigs, Andrew M. Benes, Hallam. 10

For sale — registered Angus bulls, Four Winds Farm. 795-3652. 8

For sale — 20 Holstein springers, close up, 1 fresh now, Weeping Water, Neb. 267-3583. 8

FEEDER CATTLE
90 head, black & black white fade heifers, 480 lbs., 86 heal black & black white face steers 490 lbs., other cattle available also. Strictly green & choice. Midwest Livestock Co. 402-466-5028. 25

Have feeder cattle at all times, Valley Stock Yards & Fox Farm. J.M. Cattle Co., 112-359-2531, 112-339-2943. A

Horse boarding, rings, jumps, large riding area, save gas & driving time. 70th & Pioneers. 488-2559. 27

FEEDER PIGS
250 head 40 lb., Hamp-Duroc, 225 head 65 lb. Hamp-Duroc. No. 1 pigs. Delivered on approval. Midwest Livestock Co. 402-466-5028. 25

Gentle thoroughbred English riding horse. Call 466-5028.

Horse shoeing & trimming. 799-3483. 15

Purebred Duroc boar. Marvin Hietbrink, Firth. 995-5563. No Sunday calls. 8

Registered Appaloosa gelding. 432-5214. 8

Registered Quarter horse mare, good breeding. Very pretty and well built, $350. 467-2122. 12

Registered Quarter Horse gelding, 5 years, 8301 Pioneers. 12

SPECIAL
Dark color 16 mo. colt, $75, also several 4 mo. colts $55, Will keep until Nov. 489-5178 Lincoln. 8

Western riding lessons, $2.50 an hour, Information call 488-7030. 8

2 yearling Hampshire-Suffox cross rams, also registered Suffox sheep, Larry Pershing, Greenwood, 789-2624. 10

3 registered Suffolk ewes, 1 registered Suffolk buck. Lamb creep feeder. 467-2122. 11

3 year old Arabian Gelding, Dappled gray, broke, good comformation Ross Bruning, Friend. 947-4151. 12

6 year old Appaloosa barrel mare. 466-6745. 11

20 Feeder pigs for sale. 796-2091. 8

25 crossbred feeder pigs. 786-3765. 9

75-400 LB. HOLSTEIN HEIFERS. 6c
HRDLICKA BROS.
RANDOLPH, NEB. PHONE 71

100 acres good pasture. Near Lincoln. Journal-Star Box 727. 8

150 Cross bred feeder pigs. Arnold Burkey. 112-761-4281. 12

Recreational

301 Bicycles

Boy's bike, purple, excellent condition, Stingray. 5615 M. 489-6000. 14

Girls' 24 in. bicycle, good tires & condition, 488-4963. 14

2 boys 24 in. bicycles, both have foot brakes, no speeds. 477-9916. 9

10-speed Continental. 466-4625. 10

26 in. boys Schwinn bike for sale. 489-1803. 8

305 Boats & Marine Equipment

ALL RISK BOAT INSURANCE
$2.10 per $100 value. Reductions for claim-free boaters. Liability $5 any h.p., including inboard-outboards. Gene Schaffer Ins. 435-3518, 423-4034. 1

BARGAINS
Griffin House of Boats
8:30AM-5PM WEEKDAYS
1:30PM-4PM SUN. 6c
8200 West O 432-8060

Clean 14 ft. fiberglass runabout, 40hp electric start Evinrude, factory trailer, 488-2826. 8

Clearance Sale — 16 ft. Tri-haul boats, 80hp & 115hp outboard motors, also good used boat trailers, at prices you won't believe. Simmons & Son Marine, 815 Court, Beatrice, Neb. 15

Fishing boats, motors, trailers, & canoes, 435-1397. 15

Fishing pontoon, 8x16 ft., complete with trailer & motor. 5821 Margo Dr. 8

Good fiberglass ski boat, Snoco trailer, $650, 435-7086 after 6pm. 7

SUMMER SALE
All kinds of used boats & trailers from $195 up. New Mark Twain Tri-haul in stock. Drag Boats from $2495 up.
SNOWMOBILES
Yes, even our summer clearance on snowmobiles, 4 to choose from New $595. 26c
GUY DEAN'S
LAKESHORE MARINA
7201 Laekshore Dr. 477-9010

BEAUTY
BILLBOARD
Five years after enactment of the Highway Beautification Act which made many roadside billboards illegal only 334 800,000.

305 Boats & Marine Equipment

Herters 15 ft. chrome fiberglass open fishing boat, 489-7534. 7

Sea King 12 ft. aluminum boat, trailer, & tarp, 5hp Sea King motor with shift & gas tank, after 6, 423-4127. 14

Snipe, sail boat with trailer for sale, 466-2528 after 6pm. 13

USED SAIL BOATS
Fiberglass haul, dacron sail. Good sailer. 488-7224. 8

971 Mercury motor, 15 ft. aluminum boat & trailer. 435-5667, 5pm. 13

10 ft. John boat, call after 5 423-6712. 7

14 ft. aluminum boat & trailer, good condition. 787-3155. 11

14 ft Runabout with 35 electric start Johnson engine. 466-9217. 15

14 ft. Chriscraft wooden, 25 hp. Johnson. $350. 432-3528 after 5pm. 15

14 ft. Thompson runabout, mahogany deck, fiberglass bottom, boat only $250. 2130 No. 61. 10

14 ft. Runabout boat with 50 hp Evinrude & trailer. 946-2859, Dorchester. 13

14 ft. runabout boat wath 35hp Johnson & trailer. 439 So. 55. 9

14 ft. Fiberglass ski boat, 80 hp Mercury. Like new. 466-9106. 8

16 ft. fiberglass canoe, $125. 432-4960. 12

1969 16 ft. Forester, like new, sleeps 6, Equalizer hitch, brake control & other equipment included. $1,850. Wahoo, 443-2711. 22

1965 15 ft. Lone Star, with 50 hp Chrysler, $1095. 434-4613. 12

310 Camping Equipment

Appleby tent trailer rentals, $35 wk. 4140 Pace Blvd. 423-8340. 27

BACKPACKING
SPECIAL
Himalayan packs & frames

Model No. 4	$21.88
Model No 9	$35.95

Comfy Mummy
Sleeping Bag

Sun Lakes tested 25 deg	$22.50
Tri Lake tested 20 deg.	$23.99
Mt. Craig tested 15 deg.	$48.50
Mt. Baker tested -5 deg.	$59.50
Mt. Whitney 10 deg.	$69.95
5x7 nylon pack tent, 3 lbs. gross weight, $25.88	
Svea stove	$10.88
Rich-Moor freeze dried light weight foods, 10% off list	
Aluminum frame & pack	$9.88

SURPLUS CENTER
1000 West "O" 6c

BARGAINS
Griffin House of Boats
8:30AM-5PM WEEKDAYS
1:30PM-4PM SUN. 6c
8200 West O 432-8060

Camper shell for 8 ft. box, walk in door & removeable rear panel, sleeps 2 over cab. See at 909 W. Stockwell, $475. 14

Camping equipment, Wards 1964 tent camper 665-2281 Ceresco. 9

Discoverer Motor Home
A & S INC.
226 So. 9th 432-2368 7c

Discoverer Motor Home
A & S INC.
226 So. 9th 432-2368 11c

For rent—Fold-down hardtop trailer, sleeps 6, equipped. 466-7388. 31

Fold down camper. Self contained. Excellent condition. 4330 So. 45. 489-6451 anytime. 7

For rent—Nimrod camping trailers, Lee's Conoco. 488-9824. 17

For Rent — Hardtop fold-down camper, sleeps 6, 432-2101. 15

For sale — 8 ft. pickup camper, $850, must see to appreciate. 1205 No. 33, 434-4584. 7

GARAGE SALE
New tents, backpacking gear, cooking gear, and used aluminum canoes, 15 ft. & 17 ft. Sat. & Sun. 1pm-8pm 6211 Sunrise Road. 8

Lake & Shore pickup camper, extra's, clean. 8009 San Born Dr. 466-7135. 8

New 1970 Lincraft, 15 ft travel trailer, special $995. Lincraft Western Store. 750 West "O". 15

Shasta 16½ fully self contained, Priced to sell. 820 So. 41st. 8

Self contained, gas-electric refrigerator, sleeps 6, excellent condition. 423-5061. 15

WINNEBAGO'S ROUND UP
1971 TRAILERS CLOSE OUT!
MAJOR SAVINGS
J & M Travel Trailers4807 Dudley 5

Windows, metal, trim, all materials for building your own camper. Low prices. 423-4844. 9

8 ft. Colorado camper, stove, sink, ice box, $500. 786-5671. 9

14 ft Sundown trailer, sleeps 6, excellent condition. Reasonable. 489-2167. 13

1971 Monitor 18 ft. trailer, self contained electric, gas refrigerator, gas range, gas heater, restroom with shower, sleeps 6, beautiful, like new. save money. 4727 A St. 10

1970 18½ ft. Campfire, fully self contained with many extras. Sleeps 6. Like new. Priced right. 477-6143. 12

1969 wheel camper, fold-down, hardtop, stove, sink, ice box, sleeps 8, 466-1175. 8

1969 9 ft. Aspin camper, gas, electric, refrigerator, 3 burner stove with oven & furnace, like new. See at 4000 No. 67. 15

1969 Starcraft 17½ ft. self contained camper, sleeps 6, used only 3 times, $2250. 434-9067 12

963 international truck, air, 42,000 miles, camper, sleeps 4, equipped, 434-4298 after 4:30PM, weekends. 13

1968 Nu Way 18½' self-contained trailer camper, reasonable. 3144 Vine. 14

320 Sporting Equipment

Dacor scuba gear—Includes single tank, harness, fins, mask, snorkle, U.S. diver single hose valve. $150. Eves. 432-6838. 9

GUN CASE SALE
Al gun cases reduced additional 10% from regular sale prices. Sale ends Aug. 20. 12c
SURPLUS CENTER
1000 West "O"

Ithaca, 12 gauge double, IC&M excellent, perfect. For quail & pheasants. $160. 489-2687. 8

Standard size pool table, $200. 477-9794 after 4pm. 9

Winchester 30.06 rifle, Sears 20 gauge shotgun. After 6pm. 712-992-3475. 6

1-22 caliber single shot, 1-22 caliber automaic rifle, 1-16 gauge single shot, 1-12 gauge pump, 1-30 caliber carbine. 799-3275. 13

7 foot pool table. Reasonable. 477-1074. 8

12 ft. aluminum boat, oars, 10x14 tent, 443-4817 Wahoo. 8

Employment

401 Employment Agencies

A BETTER CAREER
PLACEMENT SERVICE
614 Terminal Bldg. 475-6271 24c

BOOMER'S
PERSONNEL SERVICE
424 Sharp Bldg. 432-8559 7c

DAN ROTH
EMPLOYMENT SERVICE
1213 "M" 432-3381 7c

405 Domestic Help Wanted

Babysitter, days, your home or mine Meadow Lane. After 5pm, 434-3348. 15

Babysitter needed, starting Sept., Mon.-Wed.-Fri., 9-3, 47th & Van Dorn area, references. Call 489-4906. 14

Babysitter wanted, my home, 5 day wk, vicinity of 22nd & Y, 435-5821. 14

Babysitter needed, weekdays, kindergartener & 1st grader within walking distance of Bethany Annex 434-8473 after 5:30pm 8

Babysitter needed, close to Meadow Lan School. 620 Glenhaven. 434-9222. 2

Bethel Baptist Church needs Christian lady for nursery worker, needed worker for Sun. mornings & eves., also Wed. evenings. Essential that she loves children and has own transportation. Contact 466-6470. 14

Babysitter, your home, Lakeview School-Capitol Beach area. 477-6835 eves. 8

Dependable babysitter Prescott area. Starting Aug. 30 4 children, 3 school age. References. 432-1842 after 5. 9

Lady for rest home work, Thurs. & Sun. 3pm-11pm. 503 So. 26. 477-3062. 15

Lady to care for invalid mother while I work, day hours, holidays & weekends Off. Call 477-4646. 15

Mature woman with transportation to babysit, 3 children, my home. 423-5382 after 5pm. 12

Wanted—Live in babysitter for 3 children, evenings, while mother works, also light house cleaning, permanent. 489-3729. 14

410 Help Wanted Men or Women (guaranteed salary)

LATHE OPERATOR
Must be experienced on engine or turret lathe. Set up experience helpful. Apply in person 10am-3pm. Hy-Gain Electronics Co. NE Hi-way 6. 12
An equal opportunity employer

410 Help Wanted Men or Women (guaranteed salary)

Bookkeeper, male or female, apply in person, Henningsen Foods, 325 3rd. St. David City, Neb. 13

DIRECTOR OF
SOCIAL ACTIVITIES
AND VOLUNTEER
SERVICES
Full time position in new nursing facilities. College graduate with management experience. Special interest for the disabled and elderly. Ability to work with and recruit large numbers of volunteers for inovated programs. Send resume to Journal-Star Box 686. 10

Need experienced middleage or retired couple to maintain 3 apt. buildings. Wife must not be employed. Compensation depending on ability. P.O. Box 30212, Lincoln, Neb. 8c

RURAL HOUSING
COUNSELOR
To work in North half of Lancaster County. Knowledge of housing resources helpful. Prefer person living in north half of county. Apply at 1940 S. Application deadline August 6th. Lincoln Action Program. 475-4961. An equal opportunity employer. 8

Man & wife for night production cleanup. Mon.-Fri. Experience not required. Steady employment with liberal fringe benefits. Apply Weaver Potato Chip 9am-3pm weekdays, 1600 Center Park Rd. 12

Wanted married couple. Husband as custodian or mantenance man. Wife to work as maid or kitchen helper. Steady employment. Good wages. Apt. Furnished. Clark Jeary Manor. 1313 Eldon. 488-7676. 9

415 Help Wanted Men or Women (commission, sales, etc.)

FLY WITH ME
No experience necessary we will train. Potential earnings $1500-$1800. For appointment call 432-3253 ext. 58, between 11-1pm & 5-7pm. 26

420 Help Wanted Women (guaranteed salary)

Attractive
Young Woman
For Retail Store
MANAGER
Must be strong in selling and possess a flair for fashion with dresses, coats & sportswear. Will train — starting salary. Please state background in first letter. All replies hled in strict confidence. Write Journal-Star Box 726. 15

ATTENTION!!
Hairdresser Wanted—Full or part-time with following. Will pay high commission & paid vacation. Mr. Rogers Styling Salon, 434-7146. 13

Accounting clerk—Must know posting machine, must have 2 years experience in accounts payable or pay roll. Must be 35 years of age or older. 40 hour week. 2 weeks vacation, 11 paid Holidays, Personnel office for appointment 477-3957. 8

Beautician in Uni Place. Call for appointment. Chateau Salon, Georgia Stahn, 466-2651. 28

BUSETTE
Full time, apply in person between 10:30am & 2:30pm, Elks Club, 15th & P. 14

NOON FOOD WAITRESS
Full time, apply in person between 10:30am & 2:30pm, Elks Club, 15th & P. 14

COSMETOLOGY
INSTRUCTOR
wanted, 5 day week, call 477-4186, Reece & Sybil School of Hairdressing. 10

DOCTOR'S AIDE
General medical work. Write Journal-Star Box 728. 14

DAIRY STORE
Women wanted full-time & part-time. Apply at the Goodrich Dairy Store at 55th & Holdrege. 10

Dental assistant—educator—suburban office. Experience not necessary. MUST BE PERMANENT. Journal-Star Box 719. 12

Experienced typist. Accurate with figures, some bookkeeping experience helpful. 475-4997. 13

EXECUTIVE
SECRETARY
Permanent confidential secretary needed for retail firm. Experience necessary, must be good typist, dictaphone experience needed, no eves. or Sat. Please write us a letter telling about yourself & your background. Journal-Star, Box 721. 12

FACTORY
PRODUCTION
FIRST SHIFT
7AM-3PM
SECOND SHIFT
3:30PM-12 MIDNIGHT
Immediate full time opening for processors & machine operators.
Excellent working conditions in new modern plant.
Minimum starting rate $2.10 per hour. Giod benefit program.
Requires good manual dexterity. No experience necessary.
Apply in person
SQUARE D CO.
1717 CENTER PARK RD.
An equal opportunity employer. 8

Golden West wants hostess to work evenings & weekends. Must be mature. 489-8722 for interview. 13

HOUSEWIVES - MOTHERS
Earn a little extra spending money while the children are in school Work over the noon hour Mon. through Fri. Apply to the manager.
BISHOP'S
1325 P 15

HOUSEKEEPER
New facilities, 7am-3pm, good salary, good benefits. Equal opportunity employer, Madonna Home, 489-7102. 6

HAIRDRESSER
Needed immediately, guaranteed plus commission, Call Vi's Village Salon, 3119 O, 435-3910. 6

HAIRDRESSER WANTED
40 hour work week, 2 weeks paid vacation, hospitalization paid, work in our new Salon at 33rd & Pioneers. Mr. Joseph, 466-2385. 6

MAIDS AT HOLIDAY INN
Working conditions, benefits & salary excellent. Apply in person to Mrs. Gunnels, 5250 Cornhusker Hiway. 13

LPN
Days. Apply in person Lancaster Manor, 1145 South St. 14

MODELS—BETTE BONN
(Our 23rd Yr. In Lincoln)
Needs models, all ages, sizes, types. Assignments paying $15-$50. We are interviewing for selection of models for STATE FAIR FASHION SHOW. See our ad Calassification 135. Call now, you may qualify. 13
303 Stuart Bldg. 432-1229

Posting Machine Operator
Previous experience necessary, 5 day week, excellent fringe benefits & salary, contact R. J. Stehly, 434-5901. 9

PATIENT REGISTRAR
Part time position for weekends. 9am-5:30pm & other shifts as assigned during week period. Interesting position admitting patients. Some cashier duties. Must be able to type. Good pay & employee benefits. Apply personnel office. 12
St. Elizabeth
Community Health Center
An equal opportunity employer

PRODUCTION
Meat Wrapping & Packaging
Permanent position with Lincoln's finest wholesale meat firm. 5½ day week. Work area is 50 degree temperature. Excellent fringe benefits. Apply in person. 3
STANDARD
Meat Co.
700 Van Dorn

420 Help Wanted Women (guaranteed salary)

Operating Room Surpervisor
Outstanding opportunity for Registered Nurse to direct & supervise the operating room. Excellent pay & benefits. Apply Personnel Dept., Lincoln General Hospital, 473-5242 weekdays. Mon.-Fri., 8-4:30. 11

Lady for rental counter, part-time. 8
UNITED SUPPLY & RENTS
28th & A 423-8591

RECEPTIONIST
Opportunity for an attractive poised person to fill a clerical position on the nursing floors of our Health Center. Organizational knowhow and ability to meet public essential. Rotating shift hours, 7am-3:30pm, 3pm-11:30pm, some weekends. Apply Personnel office. 15
ST. ELIZABETH COMMUNITY HEALTH CENTER
Equal Opportunity Employer

SALAD LADY
Contact Chef, 10-2 or 6-9, Lincoln Country Club. 15

SALES LADIES
Full or part time. We have several openings for permanent sales personnel. Either experienced or we will train. Must be over 25, dependable & flexible with days or hours. Salary plus commission. We are planning expansion & need qualified people in our beautiful ladies ready to wear store. Be a part of growing Gateway. Apply mornings only 10-til noon. 6
NATELSONS GATEWAY

SECRETARY to Transportation Manager, Lincoln Chamber of Commerce. Good typist, some dictation and filing. Responsible position with interesting and varied work. Phone 432-7511, Mr. DuPont. 3

SECRETARIAL
OPENING
AUG. 16
A DIFFERENT SORT OF SECRETARIAL JOB . . . With Variety, Action, Challenge.
Five-day week. Requirements: typing and shorthand skills, good command of English and spelling. Interesting variety of work. List experience, education, and references and write to Journal-Star Box 678, Lincoln, Nebraska 68501. 30

State Fair help. Waitresses, all shifts. 423-8978. 3

Registered Laboratory or medical technician for physicians office. 432-5579. 6

Waitress wanted, Border Inn Steak House & Lounge, Dorchester, 946-2828. 6

425 Help Wanted Women (commission, sales, etc.)

APPLY NOW
PLAYHOUSE TOY CO., INC. Offers largest & best quality lien of TOYS & GIFTS! $20 per eve. CLEAR PROFIT! Free supplies & Hostess gifts. No cash investment, no back orders, no collecting, no delivering. Free details. 14
Darla Foulke Pam Hagen
2742 Torchlight Lane 3180 Zeamer
475-8201 Lincoln 799-3088

AVON CALLING
"I LOVE SELLING AVON. IT CHANGED MY WHOLE LIFE" That's the feeling shared by thousands of AVON REPRESENTATIVES. You too, can get more out of life this way. You'll earn good money, win prizes, meet people, have fun. Call now 432-1275 or write Journal-Star Box 722. 7c

Beeline Fashions wants 2 smart gals two evenings a week. Earn $40-$60 a week. Still have time for family and home. Car necessary. For appointment call 432-4085, 475-7966, 423-3630. 15

Fantastic part or full time job, good money, great people. Call 475-8951. 8

HOUSEWIVES
Earn Xmas $$$$$$ the fun way—turn your spare time into $$$$$. Demonstrate BRANDEIS famous select line of toys & gifts on the party plan for only 3 months. Now hiring for the FALL Season. No delivering or collecting. Exceptional earnings & advantages offered only by BRANDEIS.
For details call Dorothy Becker 477-2381, Donna Shanek 466-5538, Wauneta Walker, eve 423-9836 or call Kay Randolph collect 402-341-8666. 9

430 Help Wanted Men (guaranteed salary)

AAA TRUCK 750 West "P"
Needs mechanic for general shop work, full-time & part-time, all shifts available. Top wage, pleasant working conditions. 15c

AUTO PAINTER
We need a professional automotive painter. Also painters helpers. Good starting salary, insurance, company benefits, good working conditions. Apply in person to Al Zach at 8c
MISLE CHEVROLET
50th & O

AT MAGEE'S
Full time salesman for men's clothing dept. Magee's downtown store. Experience necessary. Apply office, 2nd floor, 10 to 11am to 2 to 4pm. 13

Application being taken for operational, receiving and loading ojbs. Apply Crete Mills. Crete, Neb. An equal opportunity employer. 6

ACCOUNTANT
A (local) firm is looking for a management minded accountant An outstanding opportunity for personal and professional development & growth as an accountant. You qualify if you have a college degree in accounting and supervisory ability. Send your resume and salary requirements to Journal-Star Box 713. Our employees know of this ad. 11

AD COMPOSITOR
EXPERIENCED
Small city daily, letter press, 40 hr. week, ½ day Sat., no Sun. Good wages & fringe benefits. Air conditioned shop. Atlantic News Telegrah, Atlantic, Iowa. 712-243-2624. 8

Able bodied man, over 18 full or part, daytime work, $1.60 hr. 488-7111. 14

AUTO MECHANIC
WE have openings for mechanics due to our rapidly expanding service business. Previous VW experience not essential. You can expect to earn $10,000 a year. (Our top producers earn much more). Work for a dealer & product with a top reputation. Facilities excellent. Come in for a confidential interview with Mr. Gibson & get the whole story. 9c
Jim McDonald VW
1241 NO. 48TH 434-8234

ATTENTION
Experienced shipping & receiving personnel needed, will train right man. Contact Lyall Luff only between 8am-11am & 2-4pm. 9
LINCOLN STEEL CORP.
545 West O

BODY MAN
Experienced & hand tools necessary. Fringe benefits & paid Holidays. See Glenn Hillhouse at Glenn's Body Shop. 9

BARTENDER
Experienced, full-time only, no Mondays. Apply Manager, Country Club of Lincoln. 15

BOYS
Work evenings & weekends, make a little money to keep your car up. I have bus boy & general helper. Apply the manager. 15
BISHOP'S
1325 P

BARTENDER
For the "Apartment" Experience, steady, dependable. Permanent. Apply personnel office. 9
Radisson Cornhusker Hotel

Creative Technical Writer
Duties include preparation of direct mailing pieces and ads. Also some correspondence with customers. Degree & demonstrated ability required. Phone for interview appointment. 15
ISCO
Instrumentation Specialties Co.
Lincoln, Neb. 434-0231
An Equal Opportunity Employer

430 Help Wanted Men (guaranteed salary)

CHECKERS & STOCKERS WANTED, EXPERIENCED. B&R IGA, 1709 Washington. Apply in person. 9

BODY MAN
Busy, busy busy! Need top body man, ample work. Contact Bob Dean 1835 West O. No phone calls. 22c
"BUSIEST DEALER IN TOWN"

COUNTER SALESMAN
We need an over the counter parts salesman. Salary open, company benefits, insurance, good working conditions. Apply in person to Keith Will at— 15c
MISLE CHEVROLET
50th & O

Cabinet Maker
Capable of measuring & installing cabinets in homes, good opportunity for energetic, dependable man that will listen. Journal-Star Box 709. 8c

COLLEGE & HIGH SCHOOL MEN, ROUTE WORK JOBS AVAILABLE, PART TIME. MUST BE NEAT, DEPENDABLE, HONEST & OVER 16 YEARS. HOURS 5 TO 9 EVES., 9 TO 1PM SAT. $1.75 HR. SALARY PLUS BONUSES. 489-4729. 9c

Due to expanded business, needed immediately 2 experienced mechanics. Modern Chevrolet shop facilities. Paid vacation, paid holidays, 5 day week. Salary opened—based on experience. Call for appointment Pete or Lumir. 488-2327. 8c

EXPERIENCED
CUSTODIAN
Performs cleaning & maintenance tasks. Work is varied, needs some knowledge of carpenter, electrical & painting work.
Company benefits — uniforms furnished. 40 hour week, 6 days, 6:30am to 3 or 2:30pm.
RECEIVING
Check, mark & distribute merchandise in our service center. Experience preferred.
Company benefits, uniforms furnished, 40 hour week, 5 days.
Apply personnel office, 5th floor 13c
Penney's of Lincoln
13TH & O

EXPERIENCED
framing carpenter
EVANS CONSTRUCTION
488-2656 23c

Full time night work, 5 days a week, good pay. 489-8989. 13

Full time man, grocery warehouse, top wages & benefits. Call in person The Fleming Co., 1601 Pioneers. Equal Opportunity Employer. 15

Full time help immediately. Hanquist Service, 17th & Washington. 7

FRY COOK
11am-8pm, Mon.-Fri. Apply in person.
PERSHING CAFE
1439 "O" 12

Experienced only. Part time service station attendant. Prefer UN student. No phone calls. George Knaub Service. 701 No. 10th. 8

Good typist, bookkeeper. High ability. Various real estate duties. 432-2772. 13

Growing specialized insurance agency is looking for fellow with 3 to 4 years casualty underwriting experience to handle large accounts. Attractive, challenging job, salary open. Call Nikki Gordon for appointment at 432-4234. 14

Guards wanted, preferably semi-retired. Call 466-7172 between 2-4pm. 14

HEAVY
EQUIPMENT
MECHANIC
APPLY
DOBSON BROS.
Construction Co.
932 West Que
Equal Opportunity Employer 13

HARDWARE SALESMAN
Lincoln's oldest hardware location needs a neat, aggressive salesperson. Experience helpful, but not necessary for this permanent position. Excellent opportunity to learn and grow in the hardware field. Fringe benefits. No phone calls please. Applications being taken at: 8
BAKER HARDWARE
9th & O Sts.

LOCKER ROOM
ATTENDANT
with Bar experience. (FULL TIME ONLY!) No Mondays. Apply Manager, Country Club of Lincoln. 15

Local delivery driver, & stock clerk for automotive parts company. Must have high school education, permanent retirement program, paid vacations, excellent working conditions. See Mr. Arganbright, Sidles Co., 1621 M St. 13

Mechanically inclined station attendant, must be neat. Full time basis. Apply in person Gene's Mobil, 2801 So. 48. 14

Need first class body man to take charge of body shop. Good pay scale & fringe benefits. See Ray or Doc, in persons at Behlen Motors, 1145 No. 48. 12c

Man for farm work — starting Aug. 20.- Myron Kunz, Elmwood, 944 3628. 11

MOTOR GRADER
OPERATOR
Must be able to finish.
Apply in person
DOBSON BROS.
CONSTRUCTION
932 WEST QUE
Equal Opportunity employer. 13

MECHANIC
Busy, busy, busy! Need line mechanic for tune-up and complete overhaul jobs. Top salary plus commission. Contact Guy Dean. All inquiries confidential. 15c
"BUSIEST DEALER IN TOWN"
DEAN'S FORD

PART TIME HELP
Men or boys for evening shift, 5-11:30 every other evening. Apply in person. 13
McDonalds Restaurant
5305 O St.

POLICE OFFICER
Over 21, good physical health, department furnished uniforms & equipment, good pay, vacation & retirement program. Inquiries to Chief M. E. Howe, Box 311, York, Neb. 68467. 9

Part-time, full-time, general maintenance and greenhouse. Over 21 years old. No experience. In person. 3701 Prescott. 15

Security Guards wanted, over 21, bondable, above minimum wage, 435-9752. 12

Service station attendant. Full time. Prefer older man to train for management. Apply to Mr. Smith. Greenwood Truck Ashland-Greenwood exit. Interstate 80.

SALES AND MERCHANDISING REPRESENTATIVE
Because we offer the kind of training that brings out the best in you and at full pay too. After training, you'll begin contracting & serving local retail tobacco outlets while promoting our nationally-known products. Sales experience desirable, but not required. Starting salary $7,500. Outstanding benefits & company car. Journal-Star Box 723. 8

SCHOOL BOY FOR SAT. HOUSE-WORK & do yard work during the season. The job starts IMMEDIATELY. Must have top references regarding character. This is NOT a TEMPORARY JOB so DO NOT APPLY unless you intend to STAY INDEFINITELY. If interested write & give references & your phone number. Journal-Star Box 725. 8c

STATIONARY ENGINEER
Permanent full-time position performing semi-skilled work in the operation & maintenance of high pressure boilers & related equipment. Thorough knowledge of the principles, methods & practices involved in the operation of steam generating equipment. Must possess or be capable of obtaining Engineer's License. Apply personnel department, Bryan Hospital, An Equal Opportunity Employer. 28

NewspaperARCHIVE®
NewspaperARCHIVE®

228 Home Furnishings

Bedroom suit, double twin size bed. Call after 5pm. 477-7379. 13

Beds — single — double, chrome kitchen set, wood dining set, end tables, 489-5786, 488-5346, 800 So. 49. 7

Bargains at Limings
2350 "O" Street 432-3151 28c

Blueberry living room set, custom dining room, RCA colored TV, 488-2196. 7

Carpeting, Rose beige, pad, good condition, 12x36. 488-2418. 15

CASH
Want to buy bedroom suites, chest of drawers, appliances. 1 piece or house full, also tools, 432-5822, 466-4554. 24

Chest freezer, 17 ft., $75. Berner Furniture, Belmont Plaza, 11 & Cornhusker, 477-4822. 14

CORNHUSKER HIWAY AUCTION
2534 CORNHUSKER HIWAY
Sale every Sun. afternoon, 2pm. We buy, sell or trade. No sale too small to sell. Call 466-1844 ask for Bill. 30c
WILLIAM WEGENER, Auctioneer

Chinese mahogany Chippendale design dining room suite. $440. For information call 423-8521. 13

CLOSE-OUT
AT DEALER'S COST
Major brands color TV & appliances, refrigerators, ranges, dishwashers, range hoods, misc. items. 9
BUD'S ELECTRIC
6013 Havelock 466-6606

For sale—nice home furnishings, 2 davenports, 3 complete bedroom suites, lamps, end tables, chairs, pictures, misc. 423-6441. 9

Frigidaire refrigerator, gold, cross the top freezer. 489-3609. 6

Glass top wicker table, 4 chairs & captains seat, 477-7869. 13

Girl's white with pink flower 3 piece bedroom box springs, Serta mattress $225. 466-4732, 434-1124. 8

Magtag wringer washer with electric pump. Used 6 months. $75. 466-5996. 12

Moving — Must sell 8 piece dining room set, lovely china, like new, miscellaneous items. 460-0020. 9

Maple drop leaf dining table, kitchen table with chairs, all in good condition. 466-9625. 14

Moving sale — 7 mo. old GE refrigerator, & portable dishwasher, occasional chairs, end tables, misc. 7541 Old Post Rd. 489-6622. 8

Maytag automatic washers, gas & electric dryers. 432-3791. 20

NEW SPEED QUEEN washers — wringer type, spinner, and automatics. Speed Queen dryers in gas & electric. 6c
GOURLAY BROS.
915 "O" Street 432-1636

Pink Frigidaire stove, dinette set, record-go-round, drapes. 435-7939. 1731 E Apt. 6. 8

Roper gas range, 40 in., automatic control, $35. 489-2934. 9

Refrigerator & washer. Ideal for young couple. 435-7601. 10

STAND up crushed carpet with our new HOST cleaning . . . cleans without water. Rent Machine $1. Lincoln Rug Co., 37th & Calvert. 7

Single bed, $45; kitchen table & chairs, $30. 489-7968. 6

Save at Wanek's
LARGEST SELECTION OF
Name Brand Furniture, Carpets, Appliances, Color TV—Stereo
Nights til 9, Sunday til 6 6c

Top quality bedroom suites, couch & riding lawn mower. Below ½ original cost, like new, owner moving. 488-9591. 9

USED FURNITURE
Lincoln's largest selection
UNI AUCTION CENTER
2431 No. 48th 434-9612 22

Used vacuum sweepers, all makes & models. $9.95 & up. KIRBY CO., 2708 Y, 477-6943. 8c

Will buy or consign for auction furniture of all kinds. Call me for pickup. 9c

ACTION AUCTION
Roca, Neb. 435-7384

2 piece sectional sofa, beige, custom built, $40; 466-5525 eves. 13

2 cushion red hide-a-bed $20. 2 pair brown print draperies $15; travis rod $5. Good Fedders air conditioner 7,500 BTU 110 volts $40. 799-3015. 15

5 drawer brown desk, Magnavox AM-FM stereo, excellent condition, 228 Locust, Hickman, Nebr. 112-992-2590. 15

5 gal. aquarium, complete with fish. Sofa. 2 occasional chairs. Spanish dinette set with 6 chairs, 1 year old. 466-3208. 12

Sewing Needs and Fabrics

231 Sewing & Fabrics

BERNINA SEWING MACHINE
with automatically adjusting tension. Call for demonstration. 13c
MARLENE'S FABRICS
70th & "A" 489-2450

CLEARANCE
Used sewing machines specially priced Thursday and Friday only. NO delivery.
Eldrege long shuttle console $29.95
Eldredge portable rotary $35.00
Eldredge maple console rotary . . $49.95
Standard portable $29.95
Wards portable $29.95
Vigorelli zig zag $35.00
Victor zig zag portable $49.95
Reliable zig zag portable $59.95
Necchi console just like new . . . $69.95
Straight stitch Singer heavy duty console $69.95
Parts for most makes. Your dealer for 79 years. 6c
GOURLAY BROS.
915 "O" Street 432-1636

Classified Display

1, 2, 3, 4 Sew 'n' Go
Printed Pattern
9066
8-18
EACH FROM ONE MAIN PATTERN PART

FOUR to sew in a morning! No side seams to shorts and skirt with easy elasticized waists. One main part to halter; one to coat. Breeze all the sewing steps.

Printed Pattern 9066: NEW Misses' Sizes 8, 10, 12, 14, 16, 18. Yardages in pattern.

SEVENTY-FIVE CENTS for each pattern—add 25 cents for each pattern for Air Mail and Special Handling. Send to Marian Martin, Journal-Star Pattern Dept., 232 West 18th St., New York, N.Y. 10011. Print NAME, ADDRESS with ZIP, SIZE and STYLE NUMBER.

FREE FASHION OFFER! Choose one pattern from 150 styles in New Fall-Winter Catalog. Send 50c for Catalog. INSTANT SEWING BOOK sew today, wear tomorrow. $1. INSTANT FASHION BOOK — Hundreds of fashion facts. $1. 6

231 Sewing & Fabrics

TOUCH & SEW
5 Payments $9.15
Zig-zags, monograms, buttonholes, blind hems, sews on buttons, guaranteed. To see call 432-1276. New Home Sewing Stores. 13

1971 DIAL & SEW
Left in lay-a-way from Christmas, zig-zags, monograms, buttonholes, embroiders, does all fancy stitches. Take over 5 payments of $7.10. Call 432-1276. New Home Sewing Store. 13

233 Lawn & Garden Equipment

Complete line of John Deere Garden tractors and mowers. 25c
CRETE Implement 826-3462

Deluxe lawn edger & trimmer. 434-2641. 8

21 in. self propelled 3 yrs. old, $65, 18 in. power lawn mower, $35; both excellent condition. 488-3184. 2400 So. 37. 12

236 Machinery & Tools

Basement Sale — Southbend metal lathes, 5x9, 10 in. Delta table saw with attachments, 14 in. band saw, 14 in. bench drill, jig saw, hand tools etc. Sat.-Sun. 3043 No. 56. 15

Crawler 933 for sale. 432-3871. 3

FOR SALE: 20 inch Portable Mill with 3 ton mixer 16 ft. drag, power swing auger on 1969 5500 series V6-2½ ton GMC Diesel. Excellent condition. Priced right. Bowers Realtors, Le Mars, Iowa. See or call Ray or Edna Jones 546-5820 after 5pm or Lynn Bowers 546-4407. 7

Gas powered post hole digger, 6 in. auger, excellent condition. 435-2484. 13

Late model IHC 3616 loader-back hoe tractor, 434-6381, 466-2570. 8

STEAM CLEANER
Clayton triple C blast master, 20 hours use, like new, new cost $2300, will sacrifice. 477-6794. 9

We rent forklifts $35 per day. Bobcat Loader tractors, $35 per day. We rent Backhoes & most Industrial equipment. We deliver Hamilton International 434-6381. 7

Miscellaneous for Sale

240 Miscellaneous for Sale

Attention — $10 each, beds, desk, dinettes, wardrobe. Lounge. Stove. Refrigerator, misc. Thur.-Fri. only 435-6685. 6

All hardwood folding chairs, excellent condition as is. For meeting halls, lodges, church, or what have you. Worth twice of what we are asking for them. We have 500 I wish to move them in large quantities. Phone or write. Scottish Rite Temple. 332 So. 15. Lincoln 435-2144. 8

At AUCTION
GOOD CARPENTER TOOLS
Furnishings
SATURDAY, AUGHTS 7TH AT 6 P.M. LOCATION IS 2825 DELHAY (1 Block South of 63rd & Adams). NICE SALE TO INCLUDE DeWalt 14" 110 or 220 Framing Saw; (2) 10' Roller Tables; 2 Cylinder Automatic Nailing AND Staple Gun With Compressor With 100' Hose; Delta 6" Jointer; Wood Shaper; Grinder and Stand; Metal Miter Box; Transit & Tri-Pod; Heavy Duty 7½" Skill Saw; Porter Cable Hinge Butt Templet; (2) Electric Drills; 12 Scaffold Brackets; Rubber Tired Wheel Barrow; Shovels; Spades; Nails; Bolts AND MORE. ALL ITEMS VERY GOOD, SOME LIKE NEW.
FURNISHINGS INCLUDE Duncan Phyfe Dining Room Table With 6 Chairs and Buffet; Red Foam Daveno Hide-A-Bed; (2) Platform Rockers; Occasional Chairs; Beds; Chests; Dressers; Lamps; Fancy Oak China Cabinet; Carpet Sweeper; 4 Heavy Oak Chairs; Cedar Chest; Portable Sewing Machine; DeHumidifier AND MANY OTHER NICE ITEMS. TERMS CASH OR CHECK. 7c
ORVILLE DOTSON, Owner
Ficke & Ficke, Auctioneers
600 Anderson Building Lincoln 435-6433

ACE T.V. 2429 "O" 432-4466
TV repair, service calls, reliable. Also bring in for free TV check. 2c

Assorted storage units, some with doors, some with drawers, these cabinets are finished, sturdy & have nice tops. All doors & drawers are on rollers. See to appreciate. 1841 So. 52, 489-9063. 6

Almost new sofa, bed, frame. 489-5295. 12

ACE TV 2429 "O" 432-8000
RENT A TV
B & W, Color & Furniture 17c

Blonde dining room table with 3 leafs & 6 chairs, desk, couch, ping pong table, large vibrator, humidifier, TV, kitchen set, other misc items. 225 Bruce Dr. 488-7368. 15

Beds with springs, puppies, children's bible stories. misc. 466-0867. 9

Blue Rock thrower; 26 storm windows & screens. 488-1151. 12

Bring your window shade rollers to Floorcrafters, 135 So. 9th. Refills, 98c each, 432-5927. 28

Complete auto air conditioner, Only used one season, excellent condition. 475-9086 15

CHAIN LINK FENCING
42 in. high chain link fencing, 62c a lineal ft. Terminal posts & gates are extra. 9c
Free estimates
Installation available
PAULEY LUMBER
945 So. 27 435-3215

Cabinet drawers, French doors, ladders, china closets, piano, screens. 2224 C. 29

Chain link fencing & portable dog kennels, sales, installation, 434-8169 24

Coppertone eye level range with stainless steel top, storage space on bottom, in real good condition, 466-2428. 8

Dining room set, breakfast set, washing machine, dresser, etc. 466-4958 after 5pm. 8

FOR SALE
White zig-zag sewing machine, like new, $100, Child Craft Encyclopedia $80 Hoover vacuum parts $5. Exerciser belt $35. Refrigerator $35. Portable lounger $5. 435-3713. 6

For sale: Moving! Best offer takes antique & junk furniture, dishes, tools. Haba, 543-2839, mile north Bruno. 7

Foster hide-a-bed, very good condition, foam mattress & box springs, bed rails, 489-2453. 6

For sale, dismanteled metal store shelves. See Bob or Darwin, 645 L 7

Hoover Upright vacuum, late model $25. 2615 C. 423-5063. 1

Hoover commercial upright, M91, $60. 2615 C, 423-5063. 12

ITS RIGHT ON THE WAY
To Wilbur Czech Festival
Stop by and Visit
RED BARN ANTIQUES
DENTON, NEB.

Kustom amp, bike, guns, motorcycle, record player. Call 477-7413. 12

Moving—Must sell—Living room set, roll away double bed, bedroom air conditioner, dinette set. Refrigerator, stove, etc. 423-9793.

Moving—5½ hp. motor, power tools, grinders, drills, flex-shaft, paint gun, lots more. 1010 No. 24. 8

New 30 in. pickup camper shell, $225, Portable bar with 3 stools $75, 432-7956 after 4 weekdays, anytime weekends. 8

NEW
Complete mattress and springs mobile home bed set. $25. 477-3917. 12c

Picnic tables, 6 ft. long, wood construction, $26. 23c
JOHN L. HOPPE LUMBER CO.
75TH & CORNHUSKER HIGHWAY

Reconditioned lawn mowers, A-1 condition. 2134 Lake. 423-6415. 8

Sears Kenmore washer & dryer, perfect condition. Reasonable. 489-8247. 13

Sewing machine, older model, good condition, in cabinet, 434-4167. 11

Trailer, 4x6 box, spare wheel, tires $125. 466-6418 15

Uniforms colored. Size 7-8 $8 each, 3 Hostess jackets. Colored. $6 each. Size medium. Excellent condition 475-0971. 1717 D Apt. 4. 9

Used vacuum sweepers, all makes & models. $9.95 & up. KIRBY CO., 2708 Y, 477-6943. 7c

Used TVs. We have a large selection of over 75 color black & white TVs. Colors start at $100 up, black & white $20 & up. Open 12-8pm. 3610 No. 48th. 8

Voigtlander 35mm camera, electric range, portable TV, TV table, rec room chairs, silver Christmas tree, folding door, window fan, play pen, high chair, bassinet, florescent fixture, childrens clothes, miscellaneous. 3128 So. 40th, 488-4087. 9

White New Zealand rabbits, does, 1 buck, live fryers. 787-2646. 8

Water bed with liner & carpeted frame for sale. Moving & won't fit in new place. 466-6723 after 6pm. 13

Walter Brand Masage Roller, Electric Cycle and Portable Sauna. See 4747 Linden, Apt. 5 after 5:30pm. 8

240 Miscellaneous for Sale

Window & Door Repair
All make All Aluminum Window Co., 1101 No. 30, 30th & Y, 432-1118. 20

2 piece green tweed sectional coach, good shape, 477-6494 weekends. 9

7x8 garage door. Complete with all hardware. Like new. 466-2702. 13

19 in GE color TV 7 months old, 4-drawer file cabinets, wood, 10 gal aquarium all set up. antique railroad coach seat, 26 in girls bike, 16 hp merc outboard, many misc items. 2001 No. 76. 7

110 Volt 5,000 VTU air conditioner, used 2 months. after 5 pm 475-0472. 13

1970 RCA 21 in. portable T.V.; brass round kitchenette set. 489-8984. 7

Musical Merchandise

245 Musical Instruments

ACCORDIONS
Button, piano, organ, new-used.
BAND INSTRUMENTS
used Clarinet, Trombone, Saxaphone
CABLE PIANOS
Famous quality & value since 1875.
CONN ORGANS
America's most wanted organ
FREE ADULT CLASS EVERY THUR.
FINE GUITARS
Martin, Guild, Gibson, Hernandis, Gianni, Craviola, Garcia, Barbero 12 string, Folk, Classic, electric. 28c
EXPERT GUITAR REPAIR
THOMSEN MUSIC CO.
"THE LEARN TO PLAY STORE"
2641 No. 48th Uni Place 434-8375

B-flat Bundy clarinet, excellent condition, $55, 466-4452. 7

BALDWIN PIANOS
Choose any model to rent
$3 PER WEEK
It costs no more to rent first. 30c
WALT
MUSIC CO.
1140 "O" DOWNTOWN 432-4421

Clarinet, Bundy B-Flat, good condition. 434-6853. 6

ENJOY YOUR PIANO
by having it tuned and regulated every six months. Call us for a qualified technician. 19c
THOMSEN MUSIC 434-8375

Kustom P.A. system, eight 12 in. speakers, 200 watts, 489-1747. 9

Like new organ for sale, call after 6pm, 489-2948. 14

Ludwig snare drums, blue sparkle, perfect condition. 488-7554. 8

NEW
HAMMOND ORGANS
FROM $495
Many good used organs
From $195
ALL WITH
WARRANTY-MUSIC-LESSONS
DIETZE
MUSIC HOUSE
1208 O Lincoln, Neb. 1c

GUITAR STRINGS — new shipment by DEAngelico, Martin, Guild, Fender, Gibson, Black Diamond, LaBella, Savarez. Antiqua, Augustine, Concertiste.
THOMSEN MUSIC, Uni Place 434-8375

Olds Duratone Clarinet, like new. 435-7343. 15

PIANOS
New Hobart M. Cable, Story & Clark, Henry F. Miller, Cambridge, Gulbransen, Kohler and Campbell spinets and consoles. Rental $12 a month. No obligation to buy. No time limit, hauling extra. Used spinets. Gulbransen, Wurlitzers, 15 used uprights. New Cambridge spinets with benches tuned and delivered $535. We carry our own contracts. Out state delivery. 6c
GOURLAY BROS.
915 "O" Street 432-1636

Rickenbacker guitar, like new. 434-3697 after 5pm. 15

Tenor sax & clarinet, like new, 488-5193. 9

USED ORGANS
all fully guaranteed
LOWREY $395
WURLITZER $525
BALDWIN $595
LOWREY $650
YES
WE RENT PIANOS—WE DISCOUNT FOR CASH—WE DELIVER FREE!!
AUMAN
MUSIC CENTER
GATEWAY 434-8263 11c

9 piece trap set, excellent condition. Best offer takes 784-6211 8

Pets and Supplies

255 Pets & Supplies

AKC Dachshund. 8 mos. old. Call 423-3186. 14

AKC apricot male toy Poodles, quality bred, championship bloodlines, 489-8391. 13

AKC German Shepherd puppies. 8 weeks old. Beautifully marked. 434-4683. 13

AKC Registered silver poodles—small miniature male, $50. Tiny toy females, $75. Shots, 3 mos. 466-7113. 6

AKC German Short Hair pointer, 6 months old. Males, females. These pups will be ready for fall hunting.

AKC Basenji male pup, Crete. 826-3422. 8

AKC Brittany Spaniels, 2 males, 9 weeks. 466-5101. 6015 Vine. 8

AKC Silver miniature female Poodle, 7 wks., reasonable, 489-8731. 15

Australian Shepherd pups, 488-8462. 15

ANIMAL FARM
Welcomes ANITA to it's staff. For Lincoln's finest grooming of all breeds, call 489-7547 for appointment. 7

AKC Pekingese, AKC miniature Schnauzer. 1 mile north Garland. 588-7431. 7

AKC black toy Poodles, 6 weeks. Champion. 2926 Sumner. 423-9650. 7

AKC registered Brittany Spaniel. 1 year old, male. Shots. 489-4036. 7

AKC registered Beagle puppies, 6 weeks old, 5851 Margo Dr., 489-3206 7

AKC Alaskan Malamute male, cheap, 489-2104. 9

AKC Beagle pups, 6 weeks old, $25. Call 228-0351 Beatrice. 12

Adorable St. Bernard puppies. 477-6272. 7

AKC Toy Poodle puppies, 1 female, 1 male, 7 wks. Champaign beige 475-8012, 466-9394. 12

Above & Beyond Poodle Grooming, Birdies', 4642 Greenwood St. 434-4267. 17

AKC Black Labrador pups. 488-5376. 19

AKC Cairn Terrier Males 3½ months old. $35. Hellmer, Oketo, KS. 913-744-2141. 6

AKC registered St. Bernard puppies. 10 weeks. Beautifully marked. Tom McHargue, Central City, Neb. 946-2111. 17

Adorable St. Bernard puppies. Ready for new homes. Cortland 934-7710. 27

Adorable Silver Poodle puppies, 477-Special Prices 477-6272. 6

Advise boarding your dog where he receives loving care. 488-4796. 24

AFGAN PUPPIES
Special Prices 477-6272. 27

A-1 Gloria's Poodle Parlor
432-7708, 432-9873, 3921 No. 14. 13

AKC miniature Schnauzers. 4141 So. 58, 488-9561. 13

ABSOLUTELY
The Finest Grooming
Of all breeds of Dogs.
Cockers, Pekingese, Poodles, Pets of all kinds & supplies. 28c
PET PARADISE
921 No. 48th 434-2044

Accomplished Poodle trimming, styling. Trained professionals. Black miniature stud. 488-4796. 23

AKC Golden Retriever puppies, 6 weeks old, $50. 488-9358. 8

BEAUTIFUL MINIATURE AKC SCHNAUZERS
434-3464 828 EL AVADO AVE. 15

Black male Lab AKC registered, 4½ mos. Part trained, 488-2152. 14

Beautiful Old English Sheepdog puppies. Some champion sired. 934-7710, Cortland. 15

Board your pet where Veterinarian is constantly supervising, 434-1382. 11

255 Pets & Supplies

Black Poodles, $35 each. 466-4264. 8

English Setter pups, the best of field trial & hunting breeding. Call 488-6042 for details. 9

Free puppies to good home. 434-3281. 13

For sale—German shepherd puppies, 466-9518. 3

Free part Cock-a-poo puppies, 434-4270. 6

Free puppies to good home. 6 weeks old. 434-1833. 6

Free—Part German Shepherd pups. Call after 6pm 783-2206. 7

Home for 2 outside dogs, 799-2642. 8

Hurry — only one male AKC Shelte left. Intelligent breed. Beautifully marked. Tricolor. Reasonable. 489-7413. 9

Kittens, mixed Persian, 8 weeks, playful & loveable. 488-6018. 7

Kittens, tigers & white mixed, male and female, trained. 435-3077. 7

Loveable Sealpoint Siamese kittens, 6 weeks old, litter trained, 477-7662. 14

Large beautiful black & white registered Siberian Huskies, proven stud. 526-3361 Surprise. 9

Lovable 10 week old male Poodle. $50. 423-4196. 15

Marge's Poodle Grooming
434-1682, 466-7207 4925 Fremont 2

Must sell—6 month female Poodle, spayed, $25. 488-0511. 15

Miniature Poodle, white male, 9 wks, reasonable, 488-4963. 14

Must give our most treasured kittens & puppies to a home that will love & enjoy good house pets, 423-4978. 8

Pup free to good home, 432-4787 eves. 6

Poodle mixed puppies, $5. 466-0867. 15

Part Poodle Terrier puppies, need good home. 488-5407. 6

Registered tiny toy Poodle puppies. Surprise, Neb. 526-3361. 9

St. Bernard dog, female, 3 years. Best offer. 477-6456. 6

Want to see our St. Bernard pups? 7 weeks old, well marked, both smooth and rough. Will bring them to you to see. Call 435-1285. 15

½ English Pointer, ½ black Lab puppies. $5. 488-1356. 13

¾ Poddle. Black, curly male. 6 weeks. $15. 432-1378. 6

2 yr. old female black & tan Dachshund, 434-3087. 14

3 loveable healthy kittens, 7 weeks old, box trained, free, 432-3021. 7

4-male Labrador puppies. AKC. 7 weeks. 488-5376. 16

9 months old Brittany Spaniel, ready to hunt. 434-0752. 12

260 Store & Business Eqpmt.

Adding machines, typewriters for rent, sale. Bloom's, 323 No. 12. 432-5258. 16

For sale — 15 case dry cooler, excellent condition. See at Al's Place, 133 No. 6th St., Seward, or call 643-3513. 8

Good meat slicer & saws, for sale — Legionaire Club Inc. 5730 O St. after 2pm. 8

Guaranteed reconditioned National Cash Registers, sales-service-rentals-paper rolls. Lincoln Cash Register, 477-2506. 2215 "C." 13

Monroe rotary calculator, model LA5-160; one at $150, two at $125. 434-3121. 7

Used Lux office copier, call 435-4364. 7

263 TV/Radio/Stereo & Service

Admiral 23" color TV in home entertainment center, 4 year old. 434-3325, 1525 No. 58th. 14

ACE TV 2429 "O" 432-4466
TV repair, service calls, reliable also bring in for free TV check. 2c

ANTENNAS
$35 will put a new color antenna on your present mast. Call before noon, 475-7411. 26

ACE TV 2429 "O" 432-8000
RENT A TV
B & W, Color & Furniture 18c

Black & white 23" Curtis-Mathes, excellent condition, $25. 489-1384. 8

CB RADIO SALE
Reg. $59.90 5 watt 6 Ch. mobile . . . . Special $54.90
Reg. $79.95 5 watt 8 Ch. base . . . . Special $69.95
Reg. $109.95 5 watt 23 Ch. mobile Special $99.90
Reg. $109.95 5 watt 23 Ch. walkie talkie . . . . Special $99.90
Reg. $26.95 CBV base station antenna . . . . Special $18.99
Reg. $32.95 CLRII . . . . . . Special $29.95
Reg. $16.95 Hellcat II mobile antenna with coax . . . . Special $9.99
RG 58U Coax . . . . 7c ft.
PL-259 Coax connectors . . . . . . 2 for 99c
Sale ends Aug. 20
Use Your Bank Americard or Master Charge. 12c
SURPLUS CENTER
1000 West "O"

For sale, tape recorder with extra cassettes, like new half price. 423-4312. 15

Hobart & Cable upright piano, very good condition, $75, 423-4712 after 5pm. 8

Must sell — RCA black & white 15 in. TV. Excellent condition. Make offer. 434-6625. 6

RCA Victor portable TV & stand, Black & white. 799-3644. 12

RCA black & white console, 23" screen, $35. 477-5340. 9

Sony TC-20 auto-stereo cassette player with speaker. Brand new. 475-2834. 15

Stereo Components, discount prices, special sale, Ampex, Cassette. Recorders, Decks. Save 60%. For quotes 466-0930. 8

TV-Stereo combination, AM-FM radio, excellent condition, $140, 489-7653. 15

TV RENTAL
Black & white, color, portable or console, ½ rental rate can be applied toward purchase. 12c
TV ENGINEERING
2754 South St. Lincoln, Neb.

100 WATT
COMPONENT STEREO
Brand new, still in box, Garrard turntable, air suspension speakers, AM-FM multiplex radio, Sattelite speaker plus. Beautiful walnut finish, sold new $347.50, take over balance of $231.30. Payments available. Call 432-1276. New Home Sewing Store. 13

1971 portable Zenith TV. 489-2316 Sun. days & eves. 10

1968 Tandberg tape deck, model 64X, complete with dust cover & carrying case, retails $675, now $350. Need money for tuition. 423-4591. 8

265 Wanted to Buy

Cash for good used refrigerator. 466-4122. 6

CASH
Bedroom set, chest of drawers, stove, refrigerator or complete homes. Also antiques. 432-5822, 466-4554.

Cash for color or black & white TVs, working or not, not over 10 yrs. old, 434-0546. 30

Wanted — Live adult Pigeons, weekends, or weekdays after 5pm 434-5644. 15

We buy old gold, silver diamonds & watches, Jewels. 1319½ "O". 2

Farmer's Market

270 Announcements & Auctions

At AUCTION
FARM MACHINERY
Furnishings
SAT. AUG. 7TH AT 1 P.M. LOCATION IS 2½ MILES SOUTH OF HICKMAN THEN 1½ MILES WEST. SALE INCLUDES JD B TRACTOR; '62 FORD PICKUP WITH STOCK RACK AND 37,000 MILES; 56 CHEVROLET BEL-AIR; '51 CHEVROLET AUTO; JD Mounted Mower; S-D Rake On Steel; Breaking Plow; Grain Elevator; Grain Drill; Hay Fork; Straight Disc; Rubber Tired Gear; 2 Row Lister; JD 4 Section Harrow; AC 2 Row Cultivator; Roto Tiller; Hand and Carpenter Tools; 3 Stock Tanks; Fuel Barrels; Harness & Ply Nets; Platform Scales; AND MORE, INCLUDING IRON.
FURNITURE INCLUDES Upright Piano; Living Room Suite; 110 Volt Air Conditioner; RCA T.V.; Beds; Chests; Dressers; Rockers; Refrigerator; Cook Stoves; Deep Freeze; Antique High Chair; Portable Ironer; Wooden Ice Box; (3) Maytag Washers; Treadle Sewer; Lard Press; Fruit Jars; NEW BATHROOM SINK WITH CABINET, WATER CLOSET AND HOT WATER HEATER; Crocks; Radios; Iron Kettle With Ring Stand; Copper Boiler; Old Clocks; Dishes AND MORE. TERMS CASH OR CHECK DAY OF SALE. 6c
ROBERT E. DERSTLER
Owner
Ficke & Ficke, Auctioneers
600 Anderson Bldg., Lincoln 435-6433

270 Announcements & Auctions

Available, unused southwest Lincoln land—industry, pasture, or what? 432-2772. 13

Available — Wheat land — Salt Creek bottom, Lincoln. Plow now. 432-2772. 6

AUCTIONS OF ALL TYPES
TAYLOR & MARTIN INC.
150 So. Main Fremont 721-4500
AUCTIONEERS
Bob Anderson Lincoln 489-1651 18c

AUCTION EVERY WEDNESDAY
CATTLE, HOGS & SHEEP
NEBRASKA LIVESTOCK SALES
Burlington Stockyards, 435-2938 9c

Custom trenching, Jeep or backhoe. Ralph Stubbendick, Avoca. 275-3284. 27

Want to rent, barn or outside building suitable for parties, needed this fall, 432-9897. 8

275 Farm Equipment/Machinery

CALL
Anderson Garage & Fertilizer
FOR ALL YOUR FARM NEEDS
Route 5, Lincoln 466-4804 30c

Clear Span farm storage buildings, full color. Morton Building Inc. 466-6083. 27

'60 JD tractor, new rubber, 12 ft. tandem disc, 3 bottom plow. Can be seen 1½ south, Crete corner, highway 77, 794-5182. 15

Dempster 3 point, 2 row lister; Ford 3 point plow; 2 wheel hay trailer; Ford front end cultivator; Pipe stock racks, like new. 467-2122. 11

DO YOU
WANT TOP DOLLARS?
Then get more bushels per acre by an early harvest and still have your grain in storable condition. Check with REDDISH BROS. on a DRI-ALL continuous flow dryer. "Avoid the last minute rush." See us today. 6c
Reddish Bros., Inc.
601 WEST VAN DORN 477-3944

For sale, 1970 New Holland field cutter, single row, new, never been used. Lincoln 435-1179. 13

New 3 point hitch rotary cutters with gauge wheel, $285.
Have good stock of all Massey Furgeson repair parts on hand.
ITCO Farm Home Center
SPILKER FARM EQUIPMENT
2940 Cornhusker Hiway, Lincoln 10c

Tractor mower. 3 point hook-up. Bar mower 435-2233. 15

16 ft. Hale stock trailer demonstrator, with steel top & electric brakes, $895; Lincraft Western Store, 750 West O. 10

Wanted — straw to bale. 466-3698 eves. 12

280 Food/Seed/Supplies

Baled straw, prairie, blue grass brome mixed, can deliver. 488-8584 15

FOR LANDS SAKE LIME
Ag Lime Delivered & Spread. 20
VAN DERSLICE LIME 488-8542

New high yielding Centurk and Scoutland seed wheat. 488-8196. 9

Wanted to buy — 400 tons of Prairie Hay or Wheat straw. Phone 466-6968. 15

285 Livestock

Almost new saddles (Sacrifice). Brome hay under cover. Will board horses, individual box stalls, perfect pasture. 423-6012. 12

CATTLE & HOG AUCTIONS
EVERY SATURDAY
Early consignments for Sat., Aug. 7: 40 Hereford & Angus steers, 750-800 lbs. 51 Hereford & Angus steers, 700-800 lbs. 41 Hereford & Angus yearlings 650-700 lbs. 79 Hereford steers, 750-800 lbs. 210 Hereford steers, 700-750 lbs. plus 400-500 other local cattle by sale date.
TECUMSEH LIVESTOCK MARKET
Tecumseh, Neb. 6

Cross bred gilts, start farrowing Aug. 18. Reimer, 228-0491 Beatrice. 8

Chester white boars & feeder pigs, Andrew M. Benes, Hallam. 10

For sale — registered Angus bulls, Four Winds Farm. 795-3652. 8

For sale — 20 Holstein springers, close up, 1 fresh now, Weeping Water, Neb. 267-3583. 8

FEEDER CATTLE
90 head, black & black white fade heifers, 480 lbs., 86 head black & black white face steers 490 lbs., other cattle available also. Strictly green & choice. Midwest Livestock Co. 402-466-5028. 25

Have feeder cattle at all times, Valley Stock Yards & Fox Farm. J.M. Cattle Co., 112-359-2531, 112-339-2943. A

Horse boarding, rings, jumps, large riding area, save gas & driving time. 70th & Pioneers. 488-2559. 27

FEEDER PIGS
250 head 40 lb., Hamp-Duroc, 225 head 65 lb. Hamp-Duroc. No. 1 pigs. Delivered on approval. Midwest Livestock Co. 402-466-5028. 25

Gentle thoroughbred English riding horse. Call 466-5028. 8

Horse shoeing & trimming. 799-3483. 15

Purebred Duroc boar. Marvin Hietbrink, Firth. 995-5563. No Sunday calls. 8

Registered Appaloosa gelding, 432-5214. 8

Registered Quarter horse mare, good breeding. Very pretty and well built. $350. 467-2122. 12

Registered Quarter Horse gelding, 5 years, 8301 Pioneers. 12

SPECIAL
Dark color 16 mo. colt, $75, also several 4 mo. colts $55, Will keep until Nov. 489-5178 Lincoln. 8

Western riding lessons, $2.50 an hour. Information call 488-7030. 8

2 yearling Hampshire-Suffox cross rams, also registered Suffox sheep, Larry Pershing, Greenwood, 789-2624. 10

3 registered Suffolk ewes, 1 registered Suffolk buck. Lamb creep feeder. 467-2122. 11

3 year old Arabian Gelding, Dappled gray, broke, good conformation. Ross Bruning, Friend. 947-4151. 12

6 year old Appaloosa barrel mare. 466-6745. 11

20 Feeder pigs for sale. 796-2091. 8

25 crossbred feeder pigs. 786-3765. 9

75-400 LB. HOLSTEIN HEIFERS. 6c
HRDLICKA BROS.
RANDOLPH, NEB. PHONE 71

100 acres good pasture. Near Lincoln. Journal-Star Box 727. 8

150 Cross bred feeder pigs. Arnold Burkey. 112-761-4281. 12

Recreational

301 Bicycles

Boy's bike, purple, excellent condition, Stingray. 5615 M. 489-6000. 14

Girls' 24 in. bicycle, good tires & condition, 488-4963. 14

2 boys 24 in. bicycles, both have foot brakes, no speeds. 477-9916. 9

10-speed Continental. 466-4625. 10

26 in. boys Schwinn bike for sale. 489-1803. 8

305 Boats & Marine Equipment

ALL RISK BOAT INSURANCE
$2.10 per $100 value. Reductions for claim-free boaters. Liability $5 any h.p., including inboard-outboards. Gene Schaffer Ins. 435-3518, 423-4034. 1

BARGAINS
Griffin House of Boats
8:30AM-5PM WEEKDAYS
1:30PM-4PM SUN. 6c
8200 West O 432-8060

Clean 14 ft. fiberglass runabout, 40hp electric start Evinrude, factory trailer, 488-2826. 8

Clearance Sale — 16 ft. Tri-haul boats, 80hp & 115hp outboard motors, also good used boat trailers, at prices you won't believe. Simmons & Son Marine, 815 Court, Beatrice, Neb. 15

Fishing boats, motors, trailers, & canoes, 435-1397. 15

Fishing pontoon, 8x16 ft., complete with trailer & motor. 5821 Margo Dr. 8

Good fiberglass ski boat, Snoco trailer, $650. 435-7086 after 6pm. 7

SUMMER SALE
All kinds of used boats & trailers from $195 up. New Mark Twain Tri-haul in stock.
Drag Boats from $2495 up.
SNOWMOBILES
Yes, even our summer clearance on snowmobiles, 4 to choose from New $595. 26c
GUY DEAN'S
LAKESHORE MARINA
7201 Laekshore Dr. 477-9010

BEAUTY
BILLBOARD
Five years after enactment of the Highway Beautification Act which made many roadside billboards illegal only 334 800,000.

305 Boats & Marine Equipment

Herters 15 ft. chrome fiberglass open fishing boat, 439-7534. 7

Sea King 12 ft. aluminum boat, trailer, & tarp, 5hp Sea King motor with shift & gas tank, after 6, 423-4127. 14

Snipe, sail boat with trailer for sale. 466-2528 after 6pm. 13

USED SAIL BOATS
Fiberglass haul, dacron sail. Good sailer. 488-7224. 8

971 Mercury motor, 15 ft. aluminum boat & trailer. 435-5667, 5pm. 13

10 ft. John boat, call after 5 423-6712. 7

14 ft. aluminum boat & trailer, good condition. 787-3155. 11

14 ft Runabout with 35 electric start Johnson engine. 466-9217. 15

14 ft. Chriscraft wooden, 25 hp. Johnson. $350. 432-3528 after 5pm. 15

14 ft. Thompson runabout, mahogany deck, fiberglass bottom, boat only $250. 2130 No. 61. 10

14 ft. Runabout boat with 50 hp Evinrude & trailer. 946-2859, Dorchester. 13

14 ft. runabout boat wath 35hp Johnson & trailer. 439 So. 55. 9

14 ft. Fiberglass ski boat, 80 hp Mercury. Like new. 466-9106. 8

16 ft. fiberglass canoe, $125. 432-4960. 12

1969 16 ft. Forester, like new, sleeps 6, Equalizer hitch, brake control & other equipment included. $1,850. Wahoo, 443-2711. 22

1965 15 ft. Lone Star, with 50 hp Chrysler, $1095. 434-4613. 12

310 Camping Equipment

Appleby tent trailer rentals, $35 wk. 4140 Pace Blvd. 423-8340. 27

BACKPACKING
SPECIAL
Himalayan packs & frames
Model No. 4 $21.88
Model No. 9 $35.95
Comfy Mummy
Sleeping Bag
Sun Lakes tested 25 deg $22.50
Tri Lake tested 20 deg. $23.99
Mt. Craig tested 15 deg. $48.50
Mt. Baker tested -5 deg. $59.50
Mt. Whitney 10 deg. $69.95
5x7 nylon pack tent, 3 lbs. gross weight, $25.88
Svea stove $10.88
Rich-Moor freeze dried light weight foods, 10% off list
Aluminum frame & pack $9.88
SURPLUS CENTER
1000 West "O" 6c

BARGAINS
Griffin House of Boats
8:30AM-5PM WEEKDAYS
1:30PM-4PM SUN. 6c
8200 West O 432-8060

Camper shell for 8 ft. box, walk in door & removeable rear panel, sleeps 2 over cab. See at 909 W. Stockwell, $475. 14

Camping equipment, Wards 1964 tent camper 665-2281 Ceresco. 9

Discoverer Motor Home
A & S INC.
226 So. 9th 432-2368 7c

Discoverer Motor Home
A & S INC.
226 So. 9th 432-2368 11c

For rent—Fold-down hardtop trailer, sleeps 6, equipped. 466-7388. 31

Fold down camper. Self contained. Excellent condition. 4330 So. 45. 489-6451 anytime. 7

For rent—Nimrod camping trailers, Lee's Conoco. 488-9824. 17

For Rent — Hardtop fold-down camper, sleeps 6, 432-2101. 15

For sale — 8 ft. pickup camper, $850, must see to appreciate. 1205 No. 33, 434-4584. 7

GARAGE SALE
New tents, backpacking gear, cooking gear, and used aluminum canoes, 15 ft. & 17 ft. Sat. & Sun. 1pm-8pm 6211 Sunrise Road. 8

Lake & Shore pickup camper, extra's, clean. 8009 San Born Dr. 466-7135. 8

New 1970 Lincraft, 15 ft travel trailer, special $995. Lincraft Western Store, 750 West "O". 15

Shasta 16½ fully self contained, Priced to sell. 820 So. 41st. 8

Self contained, gas-electric refrigerator, sleeps 6, excellent condition. 423-5061. 15

WINNEBAGO'S ROUND UP
1971 TRAILERS CLOSE OUT!
MAJOR SAVINGS
J & M Travel Trailers 4807 Dudley 5

Windows, metal, trim, all materials for building your own camper. Low prices. 423-4844. 9

8 ft. Colorado camper, stove, sink, ice box, $500. 786-5671. 9

14 ft Sundown trailer, sleeps 6, excellent condition. Reasonable. 489-2167. 13

1971 Monitor 18 ft. trailer, self contained electric, gas refrigerator, gas range, gas heater, restroom with shower, sleeps 6, beautiful, like new. save money, 4727 A St. 10

1970 18½ ft. Campfire, fully self contained with many extras. Sleeps 6. Like new. Priced right. 477-6143. 12

1969 wheel camper, fold-down, hard-top, stove, sink, ice box, sleeps 8, 466-1175. 8

1969 9 ft. Aspin camper, gas, electric, refrigerator, 3 burner stove with oven & furnace, like new, See at 4000 No. 67. 15

1969 Starcraft 17½ ft. self contained camper, sleeps 6, used only 3 times. $2250. 434-9067. 12

963 International truck, air, 42,000 miles, camper, sleeps 4, equipped, 434-4298 after 4:30PM, weekends. 13

1968 Nu Way 18½' self-contained trailer camper, reasonable. 3144 Vine. 14

320 Sporting Equipment

Dacor scuba gear—Includes single tank, harness, fins, mask, snorkle, U.S. diver single hose valve. $150. Eves. 432-6838. 9

GUN CASE SALE
Al gun cases reduced additional 10% from regular sale prices. Sale ends Aug. 20. 12c
SURPLUS CENTER
1000 West "O"

Ithaca, 12 gauge double, IC&M excellent, perfect. For quail & pheasants, $160. 489-2687. 8

Standard size pool table, $200. 477-9794 after 4pm. 9

Winchester 30.06 rifle, Sears 20 gauge shotgun. After 6pm. 112-992-3475. 6

1-22 caliber single shot, 1-22 caliber automaic rifle, 1-16 gauge single shot, 1-12 gauge pump, 1-30 caliber carbine. 799-3275. 13

7 foot pool table. Reasonable. 477-1074. 8

12 ft. aluminum boat, oars, 10x14 tent, 443-4817 Wahoo. 8

Employment

401 Employment Agencies

A BETTER CAREER
PLACEMENT SERVICE
614 Terminal Bldg. 475-6271 24c

BOOMER'S
PERSONNEL SERVICE
424 Sharp Bldg. 432-8559 7c

DAN ROTH
EMPLOYMENT SERVICE
1213 "M" 432-3381 7c

405 Domestic Help Wanted

Babysitter, days, your home or mine Meadow Lane. After 5pm, 434-3348. 15

Babysitter needed, starting Sept., Mon.-Wed.-Fri., 9-3, 47th & Van Dorn area, references. Call 489-4906. 14

Babysitter wanted, my home, 5 day wk, vicinity of 22nd & Y, 435-5821. 14

Babysitter needed, weekdays, kindergartener & 1st grader within walking distance of Bethany Annex 434-8473 after 5:30pm. 8

Babysitter needed, close to Meadow Lan School. 620 Glenhaven. 434-9222. 2

Bethel Baptist Church needs Christian lady for nursery worker, needed worker for Sun. mornings & eves., also Wed. evenings. Essential that she loves children and has own transportation. Contact 466-6470. 14

Babysitter, your home, Lakeview School-Capitol Beach area. 477-6835 eves. 8

Dependable babysitter Prescott area. Starting Aug. 30 4 children, 3 school age. References. 432-1842 after 5. 9

Lady for rest home work, Thurs. & Sun. 3pm-11pm. 503 So. 26, 477-3062. 15

Lady to care for invalid mother while I work, day hours, holidays & weekends Off. Call 477-4646. 15

Mature woman with transportation to babysit, 3 children, my home. 423-5382 after 5pm. 12

Wanted—Live in babysitter for 3 children, evenings, while mother works, also light house cleaning, permanent. 489-3729. 14

410 Help Wanted Men or Women (guaranteed salary)

LATHE OPERATOR
Must be experienced on engine or turret lathe. Set up experience helpful. Apply in person 10am-3pm. Hy-Gain Electronics Co. NE Hi-way 6. 12
An equal opportunity employer

410 Help Wanted Men or Women (guaranteed salary)

Bookkeeper, male or female, apply in person, Henningsen Foods, 325 3rd. St. David City, Neb. 13

DIRECTOR OF
SOCIAL ACTIVITIES
AND VOLUNTEER
SERVICES
Full time position in new nursing facilities. College graduate with management experience. Special interest for the disabled and elderly. Ability to work with and recruit large numbers of volunteers for inovated programs. Send resume to Journal-Star Box 686. 10

Need experienced middleage or retired couple to maintain 3 apt. buildings. Wife must not be employed. Compensation depending on ability. P.O. Box 30212, Lincoln, Neb. 8c

RURAL HOUSING
COUNSELOR
To work in North half of Lancaster County. Knowledge of housing resources helpful. Prefer person living in north half of county. Apply at 1940 S. Application deadline August 6th. Lincoln Action Program. 475-4961. An equal opportunity employer. 8

Man & wife for night production cleanup. Mon.-Fri. Experience not required. Steady employment with liberal fringe benefits. Apply Weaver Potato Chip 9am-3pm weekdays, 1600 Center Park Rd. 12

Wanted married couple. Husband as custodian or mantenance man. Wife to work as maid or kitchen helper. Steady employment. Good wages. Apt. Furnished. Clark Jeary Manor. 1313 Eldon. 488-7676. 9

415 Help Wanted Men or Women (commission, sales, etc.)

FLY WITH ME
No experience necessary we will train. Potential earnings $1500-$1800. For appointment call 432-3253 ext. 58, between 11-1pm & 5-7pm. 26

420 Help Wanted Women (guaranteed salary)

Attractive
Young Woman
For Retail Store
MANAGER
Must be strong in selling and possess a flair for fashion with dresses, coats & sportswear. Will train — starting salary. Please state background in first letter. All replies hled in strict confidence. Write Journal-Star Box 726. 15

ATTENTION!!
Hairdresser Wanted—Full or part-time with following. Will pay high commission & paid vacation, Mr. Rogers Styling Salon, 434-7146. 13

Accounting clerk—Must know posting machine, must have 2 years experience in accounts payable or pay roll. Must be 35 years of age or older. 40 hour week. 2 weeks vacation, 11 paid Holidays, Personnel office for appointment 477-3957. 8

Beautician in Uni Place. Call for appointment. Chateau Salon, Georgia Stahn, 466-2651. 28

BUSETTE
Full time, apply in person between 10:30am & 2:30pm, Elks Club, 15th & P. 14

NOON FOOD WAITRESS
Full time, apply in person between 10:30am & 2:30pm, Elks Club, 15th & P. 14

COSMETOLOGY
INSTRUCTOR
wanted, 5 day week, call 477-4186, Reece & Sybil School of Hairdressing. 10

DOCTOR'S AIDE
General medical work. Write Journal-Star Box 728. 14

DAIRY STORE
Women wanted full-time & part-time. Apply at the Goodrich Dairy Store at 55th & Holdrege. 10

Dental assistant—educator—suburban office. Experience not necessary. MUST BE PERMANENT. Journal-Star Box 719. 12

Experienced typist. Accurate with figures, some bookkeeping experience helpful. 475-4997. 13

EXECUTIVE
SECRETARY
Permanent confidential secretary needed for retail firm. Experience necessary, must be good typist, dictaphone experience needed, no eves. or Sat. Please write us a letter telling about yourself & your background. Journal-Star, Box 721. 12

FACTORY
PRODUCTION
FIRST SHIFT
7AM-3PM
SECOND SHIFT
3:30PM-12 MIDNIGHT
Immediate full time opening for processors & machine operators.
Excellent working conditions in new modern plant.
Minimum starting rate $2.10 per hour. Giod benefit program.
Requires good manual dexterity. No experience necessary.
Apply in person
SQUARE D CO.
1717 CENTER PARK RD.
An equal opportunity employer. 8

Golden West wants hostess to work evenings & weekends. Must be mature. 489-8722 for interview. 13

HOUSEWIVES - MOTHERS
Earn a little extra spending money while the children are in school. Work over the noon hour Mon. through Fri. Apply to the manager.
BISHOP'S
1325 P 15

HOUSEKEEPER
New facilities, 7am-3pm, good salary, good benefits. Equal opportunity employer, Madonna Home, 489-7102. 6

HAIRDRESSER
Needed immediately, guaranteed plus commission, Call Vi's Village Salon, 3119 O, 435-3910. 6

HAIRDRESSER WANTED
40 hour work week, 2 weeks paid vacation, hospitalization paid, work in our new Salon at 33rd & Pioneers. Mr. Joseph, 466-2385. 6

MAIDS AT HOLIDAY INN
Working conditions, benefits & salary excellent. Apply in person to Mrs. Gunnels, 5250 Cornhusker Hiway. 13

LPN
Days. Apply in person Lancaster Manor, 1145 South St. 14

MODELS—BETTE BONN
(Our 23rd Yr. In Lincoln)
Needs models, all ages, sizes, types. Assignments paying $15-$50. We are interviewing for selection of models for STATE FAIR FASHION SHOW. See our ad Calassification 135. Call now, you may qualify. 13
303 Stuart Bldg. 432-1229

Posting Machine Operator
Previous experience necessary, 5 day week, excellent fringe benefits & salary, contact R. J. Stehly, 434-5901. 9

PATIENT REGISTRAR
Part time position for weekends. 9am-5:30pm & other shifts as assigned during week period. Interesting position admitting patients. Some cashier duties. Must be able to type. Good pay & employee benefits. Apply personnel office. 12
St. Elizabeth
Community Health Center
An equal opportunity employer

PRODUCTION
Meat Wrapping & Packaging
Permanent position with Lincoln's finest wholesale meat firm. 5½ day week. Work area is 50 degree temperature. Excellent fringe benefits. Apply in person. 3
STANDARD
Meat Co.
700 Van Dorn

420 Help Wanted Women (guaranteed salary)

Operating Room Surpervisor
Outstanding opportunity for Registered Nurse to direct & supervise the operating room. Excellent pay & benefits. Apply Personnel Dept., Lincoln General Hospital, 473-5242 weekdays. Mon.-Fri., 8-4:30. 11

Lady for rental counter, part-time. 8
UNITED SUPPLY & RENTS
28th & A 423-8591

RECEPTIONIST
Opportunity for an attractive poised person to fill a clerical position on the nursing floors of our Health Center. Organizational knowhow and ability to meet public essential. Rotating shift hours, 7am-3:30pm, 3pm-11:30pm, some weekends. Apply Personnel office. 15
ST. ELIZABETH COMMUNITY HEALTH CENTER
Equal Opportunity Employer

SALAD LADY
Contact Chef, 10-2 or 6-9, Lincoln Country Club. 15

SALES LADIES
Full or part time. We have several openings for permanent sales personnel. Either experienced or we will train. Must be over 25, dependable & flexible with days or hours. Salary plus commission. We are planning expansion & need qualified people in our beautiful ladies ready to wear store. Be a part of growing Gateway. Apply mornings only 10-til noon. 6
NATELSONS GATEWAY

SECRETARY to Transportation Manager, Lincoln Chamber of Commerce. Good typist, some dictation and filing. Responsible position with interesting and varied work. Phone 432-7511, Mr. DuPont. 3

SECRETARIAL
OPENING
AUG. 16
A DIFFERENT SORT OF SECRETARIAL JOB . . . With Variety, Action, Challenge.
Five-day week. Requirements: typing and shorthand skills, good command of English and spelling. Interesting variety of work. List experience, education, and references and write to Journal-Star Box 678, Lincoln, Nebraska 68501. 30

State Fair help. Waitresses, all shifts. 423-8978. 3

Registered Laboratory or medical technician for physicians office. 432-5579. 6

Waitress wanted, Border Inn Steak House & Lounge, Dorchester, 946-2828. 6

425 Help Wanted Women (commission, sales, etc.)

APPLY NOW
PLAYHOUSE TOY CO.. INC. Offers largest & best quality lien of TOYS & GIFTS! $20 per eve. CLEAR PROFIT! Free supplies & Hostess gifts. No cash investment, no back orders, no collecting, no delivering. Free details. 14
Darla Foulke Pam Hagen
2742 Torchlight Lane 3180 Zeamer
475-8201 Lincoln 799-3088

AVON CALLING
"I LOVE SELLING AVON. IT CHANGED MY WHOLE LIFE" That's the feeling shared by thousands of AVON REPRESENTATIVES. You too, can get more out of life this way. You'll earn good money, win prizes, meet people, have fun. Call now 432-1275 or write Journal-Star Box 722. 7c

Beeline Fashions wants 2 smart gals two evenings a week. Earn $40-$60 a week. Still have time for family and home. Car necessary. For appointment call 432-4085, 475-7966, 423-3630. 15

Fantastic part or full time job, good money, great people. Call 475-8951. 8

HOUSEWIVES
Earn Xmas $$$$$$ the fun way—turn your spare time into $$$$$. Demonstrate BRANDEIS famous select line of toys & gifts on the party plan for only 3 months. Now hiring for the FALL Season. No delivering or collecting. Exceptional earnings & advantages offered only by BRANDEIS.
For details call Dorothy Becker 477-2381, Donna Shanek 466-5538, Wauneta Walker, eve 423-9836 or call Kay Randolph collect 402-341-8666. 9

430 Help Wanted Men (guaranteed salary)

AAA TRUCK 750 West "P"
Needs mechanic for general shop work, full-time & part-time, all shifts available. Top wage, pleasant working conditions. 15c

AUTO PAINTER
We need a professional automotive painter. Also painters helpers. Good starting salary, insurance, company benefits, good working conditions. Apply in person to Al Zach at 8c
MISLE CHEVROLET
50th & O

AT MAGEE'S
Full time salesman for men's clothing dept. Magee's downtown store. Experience necessary. Apply office, 2nd floor, 10 to 11am to 2 to 4pm. 13

Application being taken for operational, receiving and loading oibs. Apply Crete Mills, Crete, Neb. An equal opportunity employer. 6

ACCOUNTANT
A (local) firm is looking for a management minded accountant. An outstanding opportunity for personal and professional development & growth as an accountant. You qualify if you have a college degree in accounting and supervisory ability. Send your resume and salary requirements to Journal-Star Box 713. Our employees know of this ad. 11

AD COMPOSITOR
EXPERIENCED
Small city daily, letter press, 40 hr. week, ½ day Sat., no Sun. Good wages & fringe benefits. Air conditioned shop. Atlantic News Telegrah, Atlantic, Iowa. 712-243-2624. 8

Able bodied man, over 18 full or part, daytime work, $1.60 hr. 488-7111. 14

AUTO MECHANIC
WE have openings for mechanics due to our rapidly expanding service business. Previous VW experience not essential. You can expect to earn $10,000 a year. (Our top producers earn much more). Work for a dealer & product with a top reputation. Facilities excellent. Come in for a confidential interview with Mr. Gibson & get the whole story. 9c
Jim McDonald VW
1241 NO. 48TH 434-8234

ATTENTION
Experienced shipping & receiving personnel needed, will train right man. Contact Lyall Luff only between 8am-11am & 2-4pm. 9
LINCOLN STEEL CORP.
545 West O

BODY MAN
Experienced & hand tools necessary. Fringe benefits & paid Holidays. See Glenn Hillhouse at Glenn's Body Shop. 9

BARTENDER
Experienced, full-time only, no Mondays. Apply Manager, Country Club of Lincoln. 15

BOYS
Work evenings & weekends, make a little money to keep your car up. I have bus boy & general helper. Apply the manager. 15
BISHOP'S
1325 P

BARTENDER
For the "Apartment" Experience, steady, dependable. Permanent. Apply personnel office. 9
Radisson Cornhusker Hotel

Creative Technical Writer
Duties include preparation of direct mailing pieces and ads. Also some correspondence with customers. Degree & demonstrated ability required. Phone for interview appointment. 15
ISCO
Instrumentation Specialties Co.
Lincoln, Neb. 434-0231
An Equal Opportunity Employer

430 Help Wanted Men (guaranteed salary)

CHECKERS & STOCKERS WANTED, EXPERIENCED. B&R IGA, 1709 Washington. Apply in person. 9

BODY MAN
Busy, busy busy! Need top body man, ample work. Contact Bob Dean 1835 West O. No phone calls. 22c
"BUSIEST DEALER IN TOWN"

COUNTER SALESMAN
We need an over the counter parts salesman. Salary open, company benefits, insurance, good working conditions. Apply in person to Keith Will at— 15c
MISLE CHEVROLET
50th & O

Cabinet Maker
Capable of measuring & installing cabinets in homes, good opportunity for energetic, dependable man that will listen. Journal-Star Box 709. 8c

COLLEGE & HIGH SCHOOL MEN, ROUTE WORK JOBS AVAILABLE, PART TIME. MUST BE NEAT, DEPENDABLE, HONEST & OVER 16 YEARS. HOURS 5 TO 9 EVES., 9 TO 1PM SAT. $1.75 HR. SALARY PLUS BONUSES. 489-4729. 9c

Due to expanded business, needed immediately 2 experienced mechanics. Modern Chevrolet shop facilities. Paid vacation, paid holidays, 5 day week. Salary opened—based on experience. Call for appointment Pete or Lumir. 488-2327. 8c

EXPERIENCED
CUSTODIAN
Performs cleaning & maintenance tasks. Work is varied, needs some knowledge of carpenter, electrical & painting work.
Company benefits — uniforms furnished. 40 hour week, 6 days, 6:30am to 3 or 2:30pm.
RECEIVING
Check, mark & distribute merchandise in our service center. Experience preferred.
Company benefits, uniforms furnished, 40 hour week, 5 days.
Apply personnel office, 5th floor 13c
Penney's of Lincoln
13TH & O

EXPERIENCED
framing carpenter
EVANS CONSTRUCTION
488-2656 23c

Full time night work, 5 days a week, good pay. 489-8989. 13

Full time man, grocery warehouse, top wages & benefits. Call in person The Fleming Co., 1601 Pioneers. Equal Opportunity Employer. 15

Full time help immediately. Hanquist Service, 17th & Washington. 7

FRY COOK
11am-8pm, Mon.-Fri. Apply in person.
PERSHING CAFE
1439 "O" 12

Experienced only. Part time service station attendant. Prefer UN student. No phone calls. George Knaub Service. 701 No. 10th. 8

Good typist, bookkeeper. High ability. Various real estate duties. 432-2772. 13

Growing specialized insurance agency is looking for fellow with 3 to 4 years casualty underwriting experience to handle large accounts. Attractive, challenging job, salary open. Call Nikki Gordon for appointment at 432-4234. 14

Guards wanted, preferably semi-retired. Call 466-7172 between 2-4pm. 14

HEAVY
EQUIPMENT
MECHANIC
APPLY
DOBSON BROS.
Construction Co.
932 West Que
Equal Opportunity Employer 13

HARDWARE SALESMAN
Lincoln's oldest hardware location needs a neat, aggressive salesperson. Experience helpful, but not necessary for this permanent position. Excellent opportunity to learn and grow in the hardware field. Fringe benefits. No phone calls please. Applications being taken at: 8
BAKER HARDWARE
9th & O Sts.

LOCKER ROOM
ATTENDANT
with Bar experience. (FULL TIME ONLY!) No Mondays. Apply Manager, Country Club of Lincoln. 15

Local delivery driver, & stock clerk for automotive parts company. Must have high school education, permanent retirement program, paid vacations, excellent working conditions. See Mr. Arganbright, Sidles Co., 1621 M St. 13

Mechanically inclined station attendant, must be neat. Full time basis. Apply in person Gene's Mobil, 2801 So. 48. 14

Need first class body man to take charge of body shop. Good pay scale & fringe benefits. See Ray or Doc, in persons at Behlen Motors, 1145 No. 48. 12c

Man for farm work — starting Aug. 20.- Myron Kunz, Elmwood, 944 3628. 11

MOTOR GRADER
OPERATOR
Must be able to finish.
Apply in person
DOBSON BROS.
CONSTRUCTION
932 WEST QUE
Equal Opportunity employer. 13

MECHANIC
Busy, busy, busy! Need line mechanic for tune-up and complete overhaul jobs. Top salary plus commission. Contact Guy Dean. All inquiries confidential. 15c
"BUSIEST DEALER IN TOWN"
DEAN'S FORD

PART TIME HELP
Men or boys for evening shift, 5-11:30 every other evening. Apply in person, 13
McDonalds Restaurant
5305 O St.

POLICE OFFICER
Over 21, good physical health, department furnished uniforms & equipment, good pay, vacation & retirement program. Inquiries to Chief M. E. Howe, Box 311, York, Neb. 68467. 9

Part-time, full-time, general maintenance and greenhouse. Over 21 years old. No experience. In person. 3701 Prescott. 15

Security Guards wanted, over 21, bondable, above minimum wage, 435-9752. 12

Service station attendant. Full time. Prefer older man to train for management. Apply to Mr. Smith. Greenwood Truck Ashland-Greenwood exit. Interstate 80.

SALES AND MERCHANDISING REPRESENTATIVE
Because we offer the kind of training that brings out the best in you and at full pay too. After training, you'll begin contracting & serving local retail tobacco outlets while promoting our nationally-known products. Sales experience desirable, but not required. Starting salary $7,500. Outstanding benefits & company car. Journal-Star Box 723. 8

SCHOOL BOY FOR SAT. HOUSEWORK & do yard work during the season. The job starts IMMEDIATELY. Must have top references regarding character. This is NOT a TEMPORARY JOB so DO NOT APPLY unless you intend to STAY INDEFINITELY. If interested, write & give references & your phone number. Journal-Star Box 725. 8c

STATIONARY ENGINEER
Permanent full-time position performing semi-skilled work in the operation & maintenance of high pressure boilers & related equipment. Thorough knowledge of the principles, methods & practices involved in the operation of steam generating equipment. Must possess or be capable of obtaining Engineer's License. Apply personnel department, Bryan Hospital, An Equal Opportunity Employer. 28

430 Help Wanted Men (guaranteed salary)

TRUCK MECHANIC
This is a full time position with above average earnings. Good working conditions with employee benefits. 13c
1800 Cornhusker Hwy. 434-0661
MEGINNIS FORD
See or call Spence Vanneman or Gene Tiehen. 13c

Telephone equipment sales. $200 weekly. Minimum. For interview 489-8645. 12

Wanted over the road truck driver, Must be 25 or older. 228-2085 Beatrice. 12

Wanted: Experienced shoe repairman
Top salary
Paid vacations
Insurance benefits
Call Bob Helzer collect 532-7054
North Platte, Nebraska 69101. 9

WANT TO JOIN THE WINNERS?
DATSUN-VOLVO
SUBSTANTIAL INCREASE IN SALES, LOCALLY AND NATIONALLY, MAKE IT NECESSARY TO ADD ANOTHER TOP LINE MECHANIC TO OUR GROWING STAFF. WE WANT A PRO, OR A YOUNG MAN ON THE WAY UP . . . ATTITUDE AND APPEARANCE COUNT . . . SEE MR. WHITEFIELD AT DOAN-ROSE, DATSUN & VOLVO . . . 21 ST. AT "P". 9c

Steady, dependable serviceman for vending route. 432-8300. 6

Wanted—Dishwasher from 12 midnight to 7am, 6 days week. Sundays off. Good pay. Villager Motel. Chef. 13

3 men for permanent positions, day, night or split shift. Apply in person 56 & "O" Derby. No phone calls. 12

435 Help Wanted Men (commission, sales, etc.)

BOYS
Make Extra Money
FOR SCHOOL NEEDS
SELL JOURNAL-STAR newspapers after school and weekends on good downtown corners. Have plenty of your own spending money. We train you and give good supervision. Apply in person to MR. PATTON. 2
Street Sales Dept.
JOURNAL-STAR PRINTING CO.

CAREER OPPORTUNITY
If you are interested in management or sales fields, training for top earnings, call Don 435-8065 for interview. 6

CAREER OPPORTUNITY
If you are the MAN and salesMAN & desire a lifetime opportunity, with no travel. Substantial training allowance & more. Call Mr. Rich. 477-1359 for interview. 28
The Lincon Benefit Life Co.

CAR SALESMAN
Aggressive man needed immediately for new & used car & truck sales. Company benefits, good working conditions. Apply in person to Guy Dean. 11c
DEAN'S FORD
14th & M 475-1071

EXECUTIVE SALES
Growth Co. looking for a pro-sales oriented person to represent us. We provide a repeat type service to business and industry. This is a fantastic field with very little competition and an opportunity for a person to achieve financial success. Openings in Lincoln and Omaha. This is not a Franchise. If you are honest, aggressive, money oriented and have management capabilities. Send your inquiry and short personal history to: Mr. Gregg: P O Box 2663, Lincoln, Nebr. 68502 9

Lindsay Soft Water needs one good salesman. Call 488-0909. 16

Part time, eves. or weekends! Earn $75-$125 weekly working for leading Lincoln merchant. No door to door canvasing, utensils, cutlery, books, vacuum cleaners. Car required. Students welcome. 466-6642. 14

SALESMAN to call on automotive trade. Must have background in the automotive field & sales experience. Liberal commission. See Mr. Conover, Conover Oil Station, 6300 Havelock.

Sell Auto Insurance. Part time or full time. We train. 489-6614 or 46-1905. A

SALESMAN
Need 2 full time aggressive salesmen in established used car lot. Call for appointment, Bill Overton. Overton Auto Sales, 434-5969. 12c

WE NEED
full time & 2 part-time sales people for Lincoln area. We offer life insurance, paid vacation & income average from $65 part-time to $185 full time. For information. 489?7209. 6

WELCOME TO THE CLUB!
The product is exquisite fashion jewelry. The brand is Passeport. Your customers are the stores in your territory. Your sales territory is 100% protected for as long as your are our employee. The hours are your own to choose. The liberal commission is paid weekly, and new inventory is regularly supplied you without any investment on your part. This permits you to make immediate deliver. Car necessary. It's a fun job with lots of awards, sociability and recognition. You will make many new friends and have a "sense of belonging" to a great organization. The company is long established — rated 3A-1 and is famous for its excellent employee relations. Write giving address and telephone number to Bob Otis, Passeport, Division of Telmont Corporation, 408 St. Peter Street, St. Paul, Minnesota, 55102. 6

440 Situations Wanted

Child care my home, Licenses, College View area. 489-4734. 3

Children are special. Child care with your child in mind. Prefer preschoolers. Bryan area. 489-7413. 12

Child care. Licensed. 40c hr. 6832 Logan. 434-4669. 27

Experienced babysitting, weekdays, my home, references, Airpark West 799-2069. 16

Experienced babysitting, my home, vicinity Wedgewood and Maple Village. 48-6662. 15

Graduate electronics engineer currently employed out of state desires employment in state. Eighteen years engineering experience including equipment development, RF and pulse circuit design and systems integration. Some supervisory experience. Prefer position in related area of activity but would consider alternate field. Reply to Journal-Star Box 720. 9

Hourly, weekly babysittng. South 17th, West A vicinities, 423-2890, 432-9302. 12

Ironing, pickup and delivery, reasonable, 432-6115. 10

Love & fun for your child while you work, hrs. 7:30-5:30, near 27th & South St., 423-1678. 13

Mother wants full daytime babysitting, my home, Infants, pre-schoolers. 2645 So. 11, 435-5046. 13

Reliable babysitting for one child. My home. Air Park. 799-3225. 12

Retail management or commission sales, 15 years experience. 434-4253. 15

Taking Pre-Vet at NU. Would like farm work after school, evenings, weekends. Write or call Roy Cole, Curtis, Neb., 367-4573. 14

Will do housework 6-8 hrs. daily. 475-9111. 14

Will do babysitting weekdays at my house, downtown area, 432-2120. 10

Will babysit, my home, Sept. 1. Ag College vicinity. Call 434-6670 after 6pm. 10

445 Teachers Wanted

EDUCATIONAL SERVICE UNIT NO. 2 R.F.D. No. 1, Fremont, Neb., 68025 needs a SCHOOL PSYCHOLOGIST and a READING CONSULTANT. Advanced degree and State Certification required. Send materials to C. H. Bones, Adm. . 12

Rentals

501 Apartments, Furnished

10TH & L BACHELOR APT.
Man-Woman—everything furnished. Kitchenette, Air-conditioned, Maid service, Cable TV, 432-5218. 3

15 & D — attractive 2nd floor apt., 3 rooms & bath, off street parking business woman or married couple, Sept 1, $78.50, 435-8929. 15

17th at Pawnee — Woodshire Manor, 2 bedroom, carpeted, tile bath & shower, off-street parking, nicely furnished. Accommodate 4 adults. $200. 1 bedroom $140. 423-6991, 423-6056. 16

18th & Washington—Large 1 bedroom, all utilities paid, $117, 475-4670. 15

20th & Garfield—3 rooms, 1st floor, utilities except electricity. 432-8730. 15

714 So. 17th—Alleen—very nice large 2 bedrooms, completely carpeted & furnished, air conditioned, laundry facilities, accomodates 3. $175

912 So. 17th—Brownell—nice large 1 bedroom, completely carpeted & furnished, air conditioned, laundry facilities $135.

1403 E—William Penn—large efficiency, completely carpeted, nice furnished, air conditioned, laundry facilities $85.
489-1414 15

202 So. 27th — 1 room efficiency, share bath, second floor, $45 including utilities plus deposit & lease. Appointment only. 477-9666. 13

314 So. 12th — Downtown, clean & neat efficiency apts. Utilities paid. Call 12 noon-1 or after 5pm, 477-1511. 20c

1035 So. 17—Palisade, completely remodeled 4 rooms, nicely furnished, carpeted, draperies, $145. 423-4686, 432-2284. 1

1213 F St. — 3 rooms, second floor, all utilities paid, see Apt. 5, after 5. 1

1425 G — New 1 bedroom, nicely furnished, air, $160. 489-1676. 13

1517 So. 21 — Spacious 2 bedrooms, air-conditioned, nicely furnished, carpeted, accommodates 4, utilities, $225. 423-4686. 3

1630 H—Senator apartments, 1 bedroom aavilable soon. Also efficiency. Near Capitol. 14

1632 O — 2 room furnished, bedroom Apt. All furnished, Frigidaire, stove. Available today $14 a week. 1c

1637 D — 1 bedroom, carpeted, central air, part utilities, no pets. 432-3253, after 6pm, 423-4621. 14

1829 "O" — Three room apartment. Private bath. Washer, dryer. Antenna. Adults. Inquire 1831 "O". Call 432-1933. 8

1900 So. 45 — Nice 1 bedroom, utilities paid, garage, $130. 489-5961. 15

1910 J — New one bedroom plus utilities, $155. 423-2663. 13

1979 South—Available—Panelled 2 bedroom basement apt. New furniture, carpeted, ceramic shower, $175. 488-9017. 14

2232 So. 14—All utilities, newly redecorated, air-conditioned. 15

2406 P—Small 3 room furnished apt., utilities paid, $35 per month 477-6407. 12

2429 "O" ACE TV 432-8000
RENT A TV
B & W, Color & Furniture 17

2808 Que — 3 rooms, bath. Utilities except electricity. Entrance. Adults. 435-4861. 14

2901 Sumner—Large 2 bedroom, first floor, $110. 489-5961. 15

3028 S — Newly redecorated living room, kitchenette, refrigerator, bath, parking, utilities, $55, adults, 435-3469. 15

3104 Y — Nice 1 bedroom, utilities, responsible couple, $90. 477-9376. 15

4141 N — Lovely knotty pine basement apt., utilities furnished. Married couple or 2 women. 488-5835. 15

4822 Holdrege St.—Upper duplex, redecorated, deluxe furniture, new kitchen, new harvest gold appliances, tub-shower combination. Lighted off-street parking. See to appreciate. Want executive type person. $170, 466-1798. 13

5024 Madison—2 bedroom, adults, $100, utilities extra, references, 434-3068. 14

APT. SEEKING
Lincoln's One Stop
PERSHING, 1202 F 432-2198
1 bedroom, $93.75
REGENT, 1626 D 432-2149
1 bedroom, $110
ROOSEVELT, 511 So. 13 432-5656
1 bedroom, $102.50
SHURTLEFF'S
435-3241 1309 L 6c

CHECK WITH CONGRESS INN
bout rooms, kitchenettes or apts. 477-4488. 17c

First floor, 1 bedroom, furnished, utilities paid, $90, 466-9921. 15

Nice new 2 room apt. ideal for young married couple. 4918 Madison. 434-0881. 14

Mobile homes & spaces, students welcome. 477-6563, 2625 No. 9th. 22

Nice apartment available for couple without children or pets. 423-4956. 14

PRICE DROPPED TODAY!
12x45 trailer, $250 down, take over $89 payments. You can't rent cheaper, total priced $3,500. Ideal for students, private owners. 6c
FERN COUCH 434-4060
McMaster 432-1716

STAMP OUT FURNISHED APTS!
Rent the style of furniture YOU want. Stop at your furniture headquarters . . . 7c
INTERIORS DIVERSIFIED
132 South 13th 432-8851

Separate living, kitchen, bath & bedroom, redecorated, carpeted, drapes. Near downtown. $110. 435-7640. 6

SEPT. 1—700 SO. 17
1 & 2 bedroom, nicely furnished. Lots of closets & drawers, study & makeup tables. 1 bedroom accommodates 3, 2 bedroom: 4. Girls only. 1
432-0648 488-1731 477-3617

Upper 1 bedroom, clean nicely furnished, available. 432-4198. 20

1 bedroom, utilities paid, $60 monthly. 2726 W. 466-9487. 12

2 bedroom, air, clean, reasonable, for balance of summer, inquire at 634 A. 12

3 room apartment, utilities paid, Southeast, $80. 432-6901. 12

4 rooms, single person, no drinking, pets, references, deposit. 435-5107. 14

505 Apartments, Unfurnished

1st floor, bedroom, reasonable, near busline, older lady preferred. 466-3892. 14

14th & C — Luxurious air-conditioned 1 bedroom apt. Dining room. Balcony. Ample closets & storage space. Single woman or married couple preferred. Available now. Lease $145. Appointment only. 477-3771. 11

17th & A — Deluxe 2 bedroom, central air, electric kitchen, carpeted & draped, ample closets, off-street parking, married couples, $175. Available August 17th, No pets or children. 477-9524. 4

20th & Washington—Deluxe 2 bedroom apt. Stove, refrigerator, carpeted air. Large dining space in kitchen, infants accepted. 423-6817, 796-2231. 6

23rd & Euclid — Available immediately, 2 plus bedrooms, living room, dining room, kitchen, bath, fully carpeted & draped, air conditioning, garage; heat, trash & water paid. Adults. $145. 475-9208. 15

57th & R — New, extra large 1 bedroom. Ample storage. All appliances. $150. 435-5615. 466-7316. 13

1217 So. 21 — New 1 & 2 bedrooms, permanent adults. 423-6341 14

1425 G — New 1 bedroom, carpeted, air, $125. 489-1676. 13

2020 G —Extra large deluxe 1 & 2 bedroom, all lectric kitchen, central air, carpeted, drapes; $135-$175. 466-6000, 477-7249. (Sound Proof Construction). 11

1711 D — 2 bedroom deluxe apt. on busline, $160; with carpeting & drapes $170. No students. Available Aug 1. 423-4600. 8

2943 No. 51st—1 bedroom, retired or mature gentleman. $65. 423-5268. 12

3233 So. 14th — Deluxe two bedroom apartments. Adults. Garage. Apt. 2. 8

All new apts., shag carpet, modern appliances. 475-0883 after 4:30pm. 12

AVAILABLE NOW
Air-conditioned, new large apt. for married couple or 3-4 working girls. On busline, 48th & Fremont. Partially furnished or furnished completely. $165 up, utilities paid. 7c
466-1933 A & H REALTY

Available Aug. 23, deluxe 1100 sq. ft. at 2010 So. 11. 2 large bedrooms, ample storage. Will decorate to suit tenant. $165 monthly. Call 477-9895 from 9-12. Call 488-4747 from 1-6. 13

BRAND NEW
300 So. 26—2 bedroom apt. & deluxe 2 bedroom apt. with fireplace & ½ bath, both with frost free refrigerators, self cleaning ovens, dishwashers, shag carpet, drapes. Retired or mature couples. $160 or $210. 435-7725. 8

AVAILABLE SEPT. 1
Deluxe 2 bedroom near Gateway in Wedgewood. Electric kitchen, rec room, den extra bath, no small children or pets, $160, 488-0250. 13

BRIARHURST
4900 Briarpark Drive
Hiway 2 and 48th Street
489-2200
"an apartment that Jack built"
Jack P. DeBoer Assoc., Inc. 13

CRESCENT PLAZA
Deluxe 2 bedroom, 1¾ baths, carpeted, stove, refrigerator, dishwasher. Available August 6 and September 1. Call 434-6187. 17c

COOL
5140 So. 48—Cool spacious apt., that you can be really proud of, large entertaining size living & dining rooms, all electric kitchen with dishwasher, 2 bedrooms, 2 baths, large patio for sunbathing. $165-$170. 488-1530. 12

Capital City Villa
25th & N — 1 & 2 bedroom apts. Carpeted, drapes, GE appliances, utilities paid. Shopping area. Married couple or mature adults. 477-5390. 28

COUNTRY CLUB VILLAGE
27th & Woods Phone 489-9181 28

GEORGETOWN APARTMENTS
Located on 70th & Van Dorn
3 minutes to Holmes Lake & Holmes Golf Course in Southeast Lincoln
FEATURING:
G.E. Appliances
Self cleaning ranges
Decorating by Regina
Luxury with sound control
1 & 2 bedroom units
OPEN SUNDAY 2-6 PM
OPEN SATURDAY 12-6 PM
OPEN WEEKDAYS 9am to 8pm
PHONE 488-0400
A

Interior designers, 2 bedrooms, air-conditioned, brick home, Sheridan area. New carpeting, dining room, large living room with fireplace, no pets. $200 per month. 423-5364. 15

Large, new 1 & 2 bedroom, appliances, carpeted, drapes. $150. $180. Near Wesleyan. 488-0720, 466-1983. 11

Lovely 2 bedroom townhouse in beautiful Southwood 1½ bath plus finished basement, carpeted, drapes, self cleaning oven, dishwasher, disposal, refrigerator, garage. $225. Lee Snyder 434-6609, Austin Realty Co. 489-9361. 31c

Nice 1 bedroom, kitchen, bath, living room, private entrance. 466-2942. 4

Need experienced middleage or retired couple to maintain 3 apt. buildings. Wife must not be employed. Compensation depending on ability. P.O. Box 30212, Lincoln, Neb. 8c

NEW NEW NEW
1010 C ST.
Large deluxe 2 bedrooms, completely carpeted, all electric kitchens including dishwashers, central air & garages. Mature adults only. Available Aug 1. $190 per mo. Eves. 477-1674, 423-3288, 432-4863. 22c
Nebr. Real Estate 475-5176

SEPT. 1—1313 F
2 bedroom—one left; nice, quiet, attractive, street frontage, dishwasher, loads of closets, etc. 4
435-5340 488-1731 477-3617

Sept. 1 — 3 bedroom, remodeled, range, refrigerator, carpeting, no pets, Uni Place, $160, 434-4545. 13

1 bedroom, utilities furnished, College View, available Sept. 1, $80. 489-4383. 14

1 bedroom apartment stove, refrigerator, carpeing. $135 p us electricity. 475-5500 or 489-7000, morning and evening. 8c

VILLA LTD.
ONE OR TWO BEDROOM APARTMENT, either furnished or unfurnished, individual temperature control, all major appliances in kitchen heat paid, 1 large bath, carpeted drapes, swimming pool & all the extras. 434-9374. 2701 No. 70th. 11c

VILLA LTD.
ONE OR TWO BEDROOM APARTMENT, either furnished or unfurnished, individual temperature control, all major appliances in kitchen heat paid, 1 large bath, carpeted, drapes, swimming pool & all the extras. 434-9374. 2701 No. 70th. 7c

510 Business Property for Rent

56 & South—Choice professional space in new ultra-modern quality building. From 600 to 2500 sq. ft. Call Hampton Construction, 489-8858. 25

2643 Randolph — 2100 square feet, storeroom, office 488-4979, 432-6109. 9

Used Car Lot & Garage
4850 Cornhusker — 200 ft. frontage. Modern garage, 40x30, & office $300 per mo. Available anytime. Phone 466-1974, 466-7167. 4

Rent or lease used car lot & office, good location 466-9974. 12

1000 sq. ft. — 6,000 sq. ft. offices, excellent location for County City Building, Capitol, and downtown. 477-7783, 489-4694. 8

515 Duplexes for Rent

20 & Garfield—Furnished, 1 bedroom, first floor, adults, $85-$90. 475-4718. 1

2808 Que — Large lower, heated. 2 bedroom. Prefer working people. 435-4861. 14

4811 SO. 45TH
Brand new 2 bedroom duplex, air conditioning, carpeted, single stall garage, dishwasher, range, available immediately — $195. 9c
STEVE HARRIS 489-9192 or 435-2188
ANDERSON & HEIN
435-2188

Deluxe new 2 bedroom, rec. room, carpet, air, 2 stall garage. Southeast. $275. 423-8801. 15

Duplex, 1540 Burr, 2 bedrooms, dining, rec room, new carpet. Air garage, available, $175. 488-6932. 13

Deluxe new 2 bedroom, rec. room, carpet, air, 2 stall garage. Southeast, $275. 423-8801. 16

Exceptionally nice 2 bedroom duplex, available Aug. 15, 4910 Ginny Ave., family room, 1½ baths, fully carpeted, central air, garage, $215, call George Stroh, 489-2670 or 467-1122. 13

Lovely 2 bedroom duplex, fully carpeted and draped, central air, built-in range, refrigerator. $160. Lee Snyder 434-6609. 16c
AUSTIN REALTY CO. 489-9361

Near new 2 bedrooms, central air, refrigerator, stove, parking. 423-8780. 13

RANDOLPH-ST. TERESA — Newer 2 bedroom brick duplex, side by side, central air, full basement, Adults. No pets. $155. 435-6310. 13

520 Houses for Rent

22nd & South — Available Aug. 15 — 3-4 bedroom older modern home, $120 plus damage deposit. Families only. Years lease. 423-6012. 15

946 Adams—1 bedroom, air-conditioned, carpeted, clean. Couple, no pets. $100 plus heat & lights. Deposit. 423-4878. 14

2334 NW 6th—Large 3 bedroom, decorated, upper class students. $155. 466-1798. 13

2701 So. 30th — 2 bedrooms, double-garage, rec room, fenced yard. $190. 1st & last months rent. Appointment. 488-0643. 15

2701 NO. 27
Near new 2 bedroom home, furnished with air. Couple only. References, lease. $150 mo. Damage deposit. 435-3291. 14c

2757 South 10th — 2 bedroom, full basement & garage. 477-1088. 15

2941 Arlington —2-3 bedrooms, carpeted, rec room, patio, 423-6779. 15

3300 No. 53 — 3 bedroom home available Aug. 7. Crete 826-8419. 12

4727 Baldwin—3 bedroom, living room, dining room, kitchen, bath, $125 per mo. $100 damage deposit. Available now. 466-1974, 466-7167. 1

6209 Fremont—2 bedroom unfurnished house, big back yard, $175, 466-2356, 466-4040. 14

Beautiful 3 bedroom furnished home with free access to pool & club house, central air, dishwasher & washer & dryer. $210 per mo. with option to buy. Call 434-1724. 6

Girl wanted, share apt. with 2 girls. 475-5476 after 5pm. 7

Large house, furnished or unfurnished at Milford, Neb. $85. After 5pm 477-4684. 15

Modern 3 bedrooms, with garage. Available Sept. 1st. Southeast. $200. 488-2138 after 5pm weekdays. 10

Piedmont—English Tudor 4 bedroom, 2½ baths, carpeted, draped, garages, air-conditioned, $375, 477-7358, 423-6985. 9

Small house, partly furnished. $50 plus utilities. 435-7896. 9

1 bedroom range, unfurnished, inexpensive, deposit. Available now 1712 North 29th. 15

2 bedroom bungalow, nice yard, couple preferred, inquire 1011 Hartley. 15

3 bedroom, 3 or 4 male students. 489-3549. 9

6 room modern farm house garage, some buildings, fenced yard. Reference required. 5 miles southwest of Wilber. Telephone 821-6181 Wilber. 8

$150—Six rooms. Carpeting. Two baths. Married. 4904 Lowell. 488-3319. 1

525 Rooms for Rent

923 So. 12—Nice room, lady, kitchen, washing, TV privileges. 432-8916. 13

Male university students, rooms near East Campus. Bus. References. 435-3713. 7

Room, board, employed men or student. Walking distance. 435-7336. 13

Rooms for rent, complete house privilege. Ideal for night workers. 435-2089, 466-9664. 9

Sleeping room, older employee or retired gentleman preferred. $30 per month. 1645 B. 432-7464. 8

530 Share Living Quarters

Girl wanted, share apt. with 2 girls. 475-5476 after 5pm. 8

Girl with child to share 2 bedroom apt. in NE Lincoln. Sept. 1st. 489-3855, 434-9595. 15

Need 1 or 2 girls to share nice furnished house. Age 20-30. Near South St. 432-5179. 12

Share apt. with young man. 20-25. 1630 G Apt. 5. After 8:30pm. 13

Professionally employed woman will enjoy luxury apt. with wood-burning fireplace. 489-4817. 8

Wanted — 1 female roommate, share house with 3 other girls. For details call 434-8616. 14

Wanted — Girl to share apt , with 3 others, $37.50, 434-5548. 6

535 Wanted to Rent

Ambitious couple wish to rent farm house. Willing to make repairs. 434-9273 evenings. 5:30-7:30. 6

Executive wants to rent 3 bedroom home with family room, call 477-2168 or 466-7790. 7

Mother & 2 children need 2 bedroom house or apartment by Sept. 1. Tabitha area preferred. 475-8684 after 4:30pm. 7

Sleeping room with bath in 17 & C area Lincoln by woman graduate student. Write 707 Grant St., Beatrice, Neb. 6

Working couple. Looking for acreage. Close in. 435-3025.

Wanted — Large house in rural area for 4 employed hard working girls. 466-4346, Lincoln. 7

Real Estate for Sale

601 Business Property

Business zoned land. For sale, lease. Will build. Adjacent shopping center. Post Office. 3230 So. 13. 30

610 Farms & Farm Land

Due to health reasons: Productive, 200 acre Grade A dairy farm, large purebred Jersey herd, machinery, equipment, feeds, Harvestor, feeding with automation, all complete as a unit. Or personal could be purchased separately. And farm could possibly be cash rented. ½ mile off highway, 4 miles to county seat town, in southeast Neb. All modern home & established windbreaks. By owner. 402-729-6026. 7

For sale: 260 acre grain and livestock farm. New home, other buildings extra good. Harvestore. Contract. Orville Koch, Dunbar, Neb. Phone Syracuse 269-2178. 8

NEAR FIRTH
2 unimproved 80 acre farms, nearly all crop land New building sites on each farm for those who may want country living. Price $325 per acre. 8c
ALLEN REALTY 488-2347

NATIONAL FARMS CO.
Farm Sale-Farm Loans
Wes Furrer 3875 Smith 488-5506
Jim Johnson 2125 So. 62 489-1743 6c

LAND
IS SELLING
AND WE ARE SELLING IT
If you have a farm that you are planning to sell, we would appreciate a call from you as we will appraise at no obligation.
1. OVERLOOKING BRANCHED OAK LAKE — Here is a new offering of 80 acres which would be ideal for building a home in the country with a beautiful view of the lake. Please call for additional information. This is an estate & the land must be sold. We also have near this 80 acres an additional 40 priced to sell, belonging to the same estate.
2. NORTHWEST OF MALCOLM — Close to Branched Oak Dam, 160 acres. Good modern home & other buildings. 110 acres farm ground & alfalfa, 45 acres pasture with large ponds. 2 wells with plenty of water.
3. NEAR EMERALD — 40 acres, high on a hill, overlooking Lincoln. Would sell 20 acres separately. Good financing. Call for further information.
4. NEAR HOLLAND — Choice 93 acres, some improvements. 30 acres good pasture with large pond. ½ mile off new blacktop road.
5. SOUTHWEST OF LINCOLN — This is a choice 160 acres with a good production record. Near the Crete Road.
6. NEAR VALPARAISO — This 80 acres, all tillable, good productive farm. Financing available. Call for further information.
7. We have 2 new subdivisions where you can buy from 3 acres to 10 acre tracts. Close to Lincoln & Branched Oak Lake. 7c
Bill Beckman 488-4608
Virgil Beckman 432-5837
Lincoln Securities Co.
609 Lincoln Benefit Life Bldg.
134 So. 13 REALTORS 432-7591

RADKE-METZGER REALTY, INC.
"Specializing in Farm and Ranch Sales"
521 South 14th, Lincoln 477-7166 1c

Valparaiso improved 160 acres, 23 miles north of Lincoln, unimproved 80 acres east also unimproved 200 acres 40 miles north of Lincoln. The farms could be bought under long term contract, 6% interest. Ernest Nozicka (Broker). Phone 544-2585 Bruno. A

We SELL Farms and Acreages and Small Town Property. For ACTION, contact Fred Schoneweis or Reinhardt Mueller. 7c
TOWN & COUNTRY
5615 "O" Street 489-9311

160 acre farm for sale with buildings. Near Crete. 826-9956 before 6, after 6:30pm 826-3159. 8

615 Houses for Sale

341 JEFFREY DRIVE
Meadowlane — 3 bedroom brick, 2½ baths, carpeted, central air, built-in range and dishwasher, daylight lower level with family room, bar, sewing room or fourth bedroom. Can assume 5¼% loan. $27,500. 434-5229. 9

541 LAKEWOOD DR.
Large luxury former show home in Wedgewood, 2 fireplaces, 3 baths, electric kitchen, lovely landscaped yard. To see Call 488-0250. 10

5420 S —By owner — 3 bedroom brick ranch, dining room, double garage, central air, 2 bedrooms, rec room in basement, $29,000. 434-7260. 8

720 HAZELWOOD DR.
Nearing completion, 4 bedroom split level, double garage. Mansard roof 2½ baths. 2 fireplaces, rec. room, patio porch, grill, fuly carpeted Hardwood. Sodded. Range, hood, dishwasher, disposer, breakfast space in kitchen. In sight of all grades. Call S. S. Becker, Builder. 488-6834. 9

1601 Calvert — 2 bedroom, finished basement, patio, garage owner. 782-3354.

680 SO. 44
2 bedroom on quiet street. 3rd bedroom in finished basement, all carpeted, disposal, air conditioner, attached garage, fenced yard, patio. $18,750 488-7980. 15

4050 WOODS BLVD.
3 bedroom home 1½ baths, fireplace, large kitchen, dishwasher, finished basement with built-in bookcase, wet bar, extra bedroom. central air. Double garage, fenced yard, patio. Mortgage 5½% assumable. $28,900. Open Sunday 2:00 to 4:00 or call 423-3854. 15

1901 Ryons—2 story Brick and stucco.
Upstairs—3 bedrooms, large bath.
1st—Kitchen, den, half bath, large living room, fireplace, dining room, all carpeted.
Basement—Laundry, drying room. or shop, two rough bedrooms, shower and stool, 40 gal newer water heater. Fenced yard. Excellent area near Churches shopping, schools (Blessed Sacrement, Prescott, Irving). $22,000. 423-1496. 10

910 MULDER DR.
3 bedrooms, 1½ baths, 4th bedroom, ¾ bath, rec room in basement, central air, $26,500. 489-3324. By owner. 6

1721 So. 27th — Stately three bedroom house. Improvement needed. $3950. 432-2772. 6

5829 TANGEMAN
(SOUTH OF 59TH & HOLDREGE)
Well kept 2 bedroom ranch. Beautiful carpeting, large closets. $11,950.
EAST
Close in — Central air in this fine 2 bedroom home. Carpeted living room. Tiled bath. Well decorated Storage shed, utility room. Garage. $16,750.
2610 K
Three bedrooms. Two baths, family room. Attached garage. Priced to sell!
868 NO. 44 ST.
Two bedroom home. 2 lots. Garage. Under $9,000. Day or evening. Call Don Buls 434-3456. 6c
PROGRESS REALTY

3245 No. 5—Country living, 5 minutes from downtown, 3 bedroom, 2 story house on 1 acre, family room, 1½ baths, dining room, 2,000 sq. ft. 477-1467. 15

4211 N. 60 — Stately four bedroom house. Improvement needed, Excellent Havelock location. $5950. 432-2772. 6

AG CAMPUS
Lovely 3 bedrooms, Colonial home. Spacious & lovely yard, playhouse & tool shed. Ferrin wall basement, walk in cedar closets, new furnace & central air with humidifier, carpeted, wood burning fireplace, other modern features. $32,500. Owner. 434-1283 for appointment. 15

At AUCTION
1624 SOUTH 10TH
FRI. AUG. 6TH AT 6PM On Premises Auction of Furnishings and '38 Studebaker Preceeds. THIS IS A FAIRLY NEW 2 Bedroom Frame Home In Very Good Condition Located On A Lot 33'x90' Zoned E-Multiple Family. There Are The 2 Bedrooms, Living Room, Large Kitchen and Bath on First And Full Basement Down, The Home Has A Window Air Conditioner and 220 Wiring. The Exterior Is nicely Painted. There Is A Nice Yard, T.V., Antenna and A New Large Single Garage THIS PROPERTY WOULD MAKE A VERY NICE CONFORTABLE HOME FOR A SMALL FAMILY OR RETIRED COUPLE OR A VERY EXCELLENT RENTAL. Terms of Sale Are 15% Down, Balance, With Possession, in District Court Confirmation. Guardians Deed & Merchantable Title Furnished. for further information or inspection call the auctioneers. RICHARD VESTECKA ATTORNEY, LUCY G. ROHREN GUARDIAN FOR 6c
SUSIE J. RASCHKE
Ficke & Ficke Auctioneers
600 Anderson Bldg.
Lincoln 435-6433

ALL BRICK ranch, 2 baths, lovely built-in kitchen, air, 1100 ft. NE. 8c
MR. DAY UNITED REALTY 488-7707

By owner 3 bedroom suburbanite, new Mediterranean kitchen, breakfast bar with built in stove & oven, living room, kitchen, hallway carpeted, tiled bath, nice lot, extra wide drive, garage, 411 ElDora Lane 434-2678. 13

At AUCTION
HOME IN FIRTH
HIS SAT., AUG. 7TH AT 4PM. On Premises. LOCATION IS 1 Block North of STATE BANK OF FIRTH Then 1 Block West Then North (LOOK FOR SIGN). This Is A 2 Bedroom Frame Home Located On A Nice Lot 50'x140'. The Home Is In Fair Condition, Is Not Modern, But Has Town Water To The Home. Taxes Are Less Than $100. Other Improvements Include 2 Garages. TERMS OF SALE ARE 25% Down Day of Sale, Balance, With Possession, On Delivery of Merchantable Title and Warranty Deed. For Further Information Call The Auctioneers.
RICHARD E. DERSTLER
Ficke & Ficke Auctioneers,
600 Anderson Building Lincoln 435-6433. 6c

BEST BUYS
80
YEARS IN LINCOLN
WOODS BROS. & SWANSON
in 1. ½ BLOCK FROM COUNTRY CLUB is the location of this all stone home. The split-level design offers maximum use of space. Third bedroom possible and rec. room in lower level. Huge living room 20'x18'. Mid $20's. HARRIET AYRES, 488-2469 or 432-2568.
2. JUST LISTED, this two bedroom home is priced right for your budget. Excellent NORTHEAST location on a large lot and beautiful trees. $16,950. RUBY DUVAL. 489-8195.
3. PRICE AND COMPARE other lots. 70' frontage as low as $2450 plus specials. Other lots and acreages from $4,500 in South Lincoln, Huntington and on Old Cheney Road. DENNIS FLESNER . . 489-8482.
4. NORTHEAST Lincoln near Ag College makes this all-brick home a "must see today." Priced under twenty thousand, you get luxury extras of double garage and central air. 2 bedrooms up with 3rd bedroom and rec. room in lower level. Immaculate condition. TOM MOORE . . 477-7727.
5. ACREAGE is hardly the word for this 5 lush acres. Superb 3 bedroom ranch style, all-brick home has luxury appointments throughout. For the discriminating sportsman AND IF YOU JUST ENJOY LIFE. $79,500. HAROLD OSBORN . . 423-2478.
6. FAMILY MAN? (OR WOMAN?) and who isn't. Then you and your family will go for this excellent southeast location. All brick, 3 large bedrooms, fenced yard, trees, first floor library with lower level rec. room. MARY LOU THORNTON. . . 423-6130.
7. HIT THE DECK, sun deck that is, in this Capitol Beach 4-season resort home. 3 bedrooms, fireplace, intercom, double garage make if suitable for year round living. Mid $40's. FRANK SCHAMP. . . 488-1506.
8. "HOUSE BEAUTIFUL" could not do better than this 4 bedroom showplace at Capitol Beach. Vaulted ceilings, 2 story high fireplaces, brick floors give you a hint of this interior. $79,500. BETTY HARNLY . . . 75-1833.
9. MONEY AND FINANCING are the keys to home ownership. For information on Conventional, FHA, HOAP or 235 financing call our real estate experts. HELEN BRAKE . . 488-0267.
10. NEW LISTING. Priced at only $11,950, this 2 bedroom home has been completely redecorated inside. Also new furnace and water heater. Brand new kitchen and bath. Fenced yard. TOM MOORE . . . 477-7727.
423-2373
(SUNDAY NOON-5)
Mary Lou Thornton 423-6130
R. Geo. Meininger 488-0175
Dennis Flesner 489-8482
Ruby Duval 489-8195
Betty Harnly 475-1833
Harriet Ayres 488-2469
Helen Brake 488-0267
Tom Moore 477-7727
Harold Osborn 423-2478
Frank Schamp 488-1506
WOODS BROS. & SWANSON 7c

BLUE-JOYNT REALTY 488-2315
2501 Q Street — 9 rooms, 1½ baths, basement, garage, zoned Multiple D. $9,500. 13c
E. Blue 488-2860 R. Joynt 423-8370

By owner—3 bedroom brick, double garage, finished rec room, bedroom & bath in basement, central air. $28,000 211 Skyway Road. 434-2073 for appointment. 3

BARGAIN FOR LESS
1218 So. 6—Extra nice 3 bedroom, just completely refinished. Loan to assume or small down under FHA. 1
BOWEN REALTY, 488-1857

5120 L — 2 bedroom brick, excellent condition, good location, garage, patio, yard lights, central air, carpet, drapes, trees shrubs & neighborhood park. $19,950. Owner 489-3028. 15

By owner—3 bedroom, central air, drapes, carpeted, finished basement, large pathio, fenced yard, built-in oven & range. Close to schools. Can assume loan. 477-5657. 12

BRAND NEW
2507 AMMON—4 bedrooms, 3 baths, excellent kitchen & dining, built-ins, carpeting, double garage, central air, much more, Less than $30,000. 6c
466-1933 A & H REALTY

By owner—3 bedroom newer home on 1 acre of land. 4th bedroom in full basement, 1,120 sq. ft., central air, oversized garage, 789-3675. 15

BY OWNER
Northeast—3 bedroom brick, quiet corner lot, close to all schools, central air, carpeting, drapes, finished basement. 434-3062. 15

By owner—split entry, daylight basement, 4 bedrooms, 1¾ baths, central air, 8009 SanBorn Dr. 466-7135. 8

By owner — 875 Elmwood — 2 bedroom brick, patio, fenced yard, heated garage. Central air. One bedroom basement apartment — steady income. Excellent condition. Low $20s. 477-3635. 4

BUYING—SELLING—TRADING
RORABAUGH REAL STATE
Off. 488-9726 Realtors Res. 488-9726 9c

BALL REAL ESTATE CO.
O
GET SETTLED
Before school starts in this massive brick home, four plus bedrooms. Less than a block to grade school.
INVESTORS
Take a look at this three bedroom with two full baths on a large lot. All this for only $$10,000.
THREE
Bedroom brick with all new carpet. Full basement, garage and central air. Good northeast area.
NOT EMPTY
Just vacant! Newly painted three bedroom home with formal dining room. Close to all schools.
NORTHEAST
Four bedroom with a new fundation and furnace. Look at this now—only $12,500.
PRICE REDUCED
On this large two bedroom home with over-sized garage and full basement. 7c
DONNA 466-1570 LARRY 489-5198
FADEN 434-7538 MARY 489-2361
SVOBODA 489-7000 STAGE 489-6725
OFFICE 477-4442
BALL REAL ESTATE CO.
3410 O Street 7c

"CALL FIRST"
"1st" REALTY
1. SOMETIMES A CERTAIN HOME — Is so delightful, with such unusual Charm that words can not describe it. We do have just such a Home for you, now. Built of Brick with unusually large rooms, this can well be the Home you have been searching for. I'll only tell you the Price — $36,500, and the Location—near Van Dorn and Sheridan Blvd. So, phone Hal Pickett at 423-4025 or office, 432-0343.
2. CLOSE TO INDIAN VILLAGE Shopping Center — 2 Bedroom Home with Large Lot and Garage—$9,750. Bob Hoerner, 488-2515 or 432-0343.
3. DUPLEX — Side by Side — Near 27th & Orchard. $10,000. Call Clare West 489-2923 or 432-0343.
4. 35 TREES on this Magnificent 150x130 Lot PLUS Cozy Two Bedroom Home — Brick — All new interior with fireplace. Chuck Stuart, 489-9436 or 432-0343.
5. INCOME HOME at 2525 So. 12 — Excellent condition — Fireplace — Finished basement. $15,950. Bob Hoerner 488-2515 or 432-0343.
6. THREE BEDROOM FRAME on small Lot — Close to Downtown — $7,500. Call Clare West 489-2923 or 432-0343.
7. NEW LISTING — Top Location — 3 Bedroom Brick — Has all the nice extras —Call for details — $49,500. Clare West 489-2923 or 432-0343.
8. 3 Bedrooms — 1st Floor Family Room and Utility Room — Carpeted throughout — 3 Baths — Daylight windows in basement — $33,900. Call Joan Kuhn 432-1658 or 432-0343. 6c
Joanie Kuhn 432-1658
Mel May 434-4202
Bob Hoerner 488-2515
Steve Brehm 466-4186
Hal Pickett 423-4025
Clare West 489-2923
Chuck Stuart 489-9436
FIRST REALTY of Lincoln

BEAUTIFUL
NEW LISTING exclusive with HAROLD PROCTOR. 1850 square foot BRICK split level on EAST EDGE of Lincoln on 4 hill top acres with CUTE little dutch BARN. Be first to see at $39,950. Price is FIRM. Possession possible by 9-1-71. Sun and Eves. 488-9574, 434-3565, 488-5940, or 435-1608. Weekdays: 7c
PROCTOR REALTY
33 & "O" 477-7735, 477-7737

BISHOP HEIGHTS
HERE IT IS! Top Quality Three Bedroom Brick Split Level Home. All Built-ins plus Electric Garage door opener. Large Family Room with Fireplace. This is an excellent Family Home close to shopping & good school location. $49,500. Call Clare West 489-2923 or 432-0343. 6c
FIRST REALTY

COUNTRY AIR
1. ACREAGE BUILDING SITE near Hickman Lake — Ready for your Home plans.
2. FIRTH HOME — Large Lot — Two Bedroom Home with double garage. Priced at $13,900.
Call Sam Ely—112-992-2856 or 432-0343. 6c
FIRST REALTY

CAN YOU PAY
$200 DOWN? $115 PER MO.?
Income from $4800-$9600 per year?
Perhaps you can own this brand new 3 bedroom home at 1550 No. 23rd St. Call us to see if you qualify!
MODULAR SALES
Day 466-1933 Eve. 434-1034 12c

DUPLEX COURT
Sound investment or home & income. Each unit has large carpeted living room, 2 large bedrooms, lots of closets, extra large kitchen & dinette, garage, full basement, central air, like new, southeast. 27c
ART JOHNSON REALTY
3701 "O" 477-1271

EXTRA SPECIAL
CUSTOM BUILT by present owners. Here is a truly fine home that has high quality workmanship, materials and design — that means VALUE for years to come.
Three bedrooms, three baths, lovely living room, dining area, family room, recreation room, and so much more.
Beautiful yard, fine landscaping. Located in excellent SCHOOL area on quiet Ridgeway Road in Kimballcrest.
You must see to appreciate — Call Today for appointment. 8c
GEORGE CHRISTY 488-9365
C. D. KIMBALL 488-6927
C. C. KIMBALL, Realtors
SHARP BLDG. 432-7575

EXECUTIVE HOME
Just listed, this beautiful 2 yr. old 6 bedroom 2 story Mansard roofed home located in Southeast Lincoln near public & parochial schools. This home features 2600 sq. ft. of living space plus finished basement, double fireplace, 3½ baths, 1st floor utility room, beamed family room, Dad's hideaway den on 1st floor & one of Lincoln's most beautiful living kitchens with all the extras. Price $59,500. 7c
Bill Beckman 488-4608
Virgil Beckman 432-5837
Betty Christensen . . 466-5481
Lincoln Securities Co.
609 Lincoln Benefit Life Bldg.
134 So. 13 Realtors

EAST HIGH-PYRTLE
WEDGEWOOD
1020 SYCAMORE DRIVE
Choice location within walking distance to schools, 4 bedrooms, central air, shadey patio, deluxe kitchen, large living-dining room, 2 baths, finished ground level walkout basement, family room, well landscaped, many extras, Hampton built. Must sell. 489-9412. 8

1. EXCELLENT SOUTH LOCATION — One year old Krueger Built 3 bedrooms, 3 baths, home in perfect condition. Wood burning fireplace, formal dining, all electric kitchen & more.
CARLA HINES 466-0110
JON M MARSHALL 489-5279
LEN EICHHORN 488-1327
2. BRICK, 3 BEDROOM — Large living room, wood burning fireplace, formal dining room. Beautifully landscaped lot. 2 car garage. Southeast. Price $33,500.
LOIS FLAHERTY 488-3609
DAN LAVATY 423-4744
RUTH SOWLES 489-1375 7c
Bill Kimball Co.
800 SO. 13TH ST. REALTORS 432-7606

By owner—New home, 3 bedroom, many extras, $19,500, anytime except Sat. 5731 Van Dorn. 9

3401 No. 51—2 bedroom house, corner lot, by owner, $11,000. 434-6991 days, 434-4526 after 6pm. 7

By owner — 2 bedroom frame with detached garage, very nice 100x73 foot lot, close to schools. Can assume loan at 5¾%. Call after 12:30pm, 434-4544. 2200 No. 68th. 7

FELTON
OVER 1100 SQ. ft. in this newer 4 bedroom home, northeast. Many extras including Central air, Frig. Flair stove & oven, water soffener, refrigerator, etc. Also have 4 rooms finished in basement. 2 patios, fruit trees, storage building, fenced yard, $21,000.
VALPARAISO — A lot of home for the money, 3 rooms & bath plus 3 finished rooms & bath in basement. New roof, 2½ lots, 2 stall garage, garden, $6500. Terms.
NORTHEAST — 7 rooms & bath, one floor, two 50x150 lots, 2 stall garage. Only $7,500.
A CHEAPPIE — Just $4,000 for this 5 room bungalow, close in, south. Needs a handy man. 8c
Felton Real Estate 432-6631
Del 466-7898 Parish 423-6022
Dale 434-6695 Henderson 423-1492

GO HOUSE HUNTING WITH
HARRINGTON'S
SUBURBAN OFFICE
70th & "A" 489-8841
1.
SO EASY TO OWN — Two bedroom brick with attached garage at a reasonable price. Large yard, finished basement, new carpeting in living room. $16,500. JEAN HESS 434-4309.
2.
GOOD OLDER HOME — Three bedrooms, carpet one year old — New roof on garage — floored attic — basement — 3230 Mohawk. $12,500. DOROTHY AULT 488-6958.
3.
TREMENDOUS ACREAGE among beautiful homes. Thirty acres southeast of Lincoln — investment possibilites or good farm land. ANNE HIRSCHMAN 488-6674.
4.
REAL GEM — Well kept older two bedroom home — modern kitchen — central air, 1 car garage — extra deep lot to the back — $18,500. PEGGY MC FARLAND 489-4941.
5.
EXCELLENT BUY — Price reduced on East High area ranch — three bedrooms plus two bedrooms, three-fourths bath and large carpeted rec room in basement. See today. PAT TAYLOR 488-4177.
6.
ECONOMICAL three bedroom ranch in one of the best school locations in Lincoln. Realistically priced at $13,950. MARGE STENTZ 423-2850.
Clock Tower OFFICE OPEN WEEKDAYS UNTIL 8:00
DOWNTOWN OFFICE
1201 "J" 475-2678
7.
A WONDERFUL THREE BEDROOM brick in Southeast area for a new family that wants spacious rooms, and a kitchen to please that very particular mother. Call 475-8301 or 475-2678, ask for Dallas Whitford. DALLAS WHITFORD 475-8301.
8.
NEAR HOLMES PARK! Lovely three bedroom brick with full walkout basement. Central air, fully carpeted, double garage. $26,500! DICK PUTNEY 488-4219.
9.
WONDERFUL INVESTMENT! Brick, over and under, two bedroom duplex. Near East campus. Income $300 plus per month. Reasonably priced. WILLALEE SPELTS 423-1004.
10.
IMMEDIATE POSSESSION on this new three bedroom home in Woodland Terrace. Central air, walk-out basement and shag carpeting throughout. Low $20's. KAY MASONBRINK 432-3598.
11.
SEVEN BEDROOM FAMILY HOME near 17th and South! Two baths, two fireplaces, first floor utility room. It's older but comfortably pleasant. $14,750. EMILY MARTI 488-9170.
12.
ROOMY THREE BEDROOM BUNGALOW near hospital, shopping, schools. $14 budget heating. On quiet street. $14,950. SYLVIA RICHARDSON 435-1168.
13.
LITTLE GEM! Three bedroom bungalow with dining room, oak woodwork, full basement, new furnace. garage. Prescott school. Just $9,500. DON HARRINGTON 423-2026.
14.
LARGE BUILDING LOT ideal for home or duplex in excellent Southeast location. FRANK /CIRKSENA 488-6575.
15.
STARTER HOME! Just right for a small family, close to grade school, two bedrooms, on bus line. Come and see what $10,950 can buy. SHEILA BAILLIE 434-6747. 7c
HARRINGTON'S

IMMEDIATE POSSESSION
$8,500. WORK AGREEMENT FOR $300 DOWN PAYMENT — NO CLOSING COST! Nice, 3 bedroom BUNGALOW. Why pay more FOR LESS? 423-6827.
QUICK POSSESSION
$10,500; $350 down; $110 per mo. Nice 2 bedroom, BASEMENTLESS; carpeted; utility room; crawl space; DETACHED GARAGE. 423-6827.
IMMEDIATE POSSESSION
$14,950 $450 down FHA. WILL TRADE. Like new 3 bedroom; oak floors with crawl space; range & oven; large utility room. 423-6827.
QUICK POSSESSION
$15,750; $600 down FHA. Excellent 3 bedrooms; carpeted; oak floors with crawl space; large utility room; DETACHED GARAGE. WILL TRADE. 423-6827.
QUICK POSSESSION
$15,750; $600 down FHA. 1½ story, 3 bedroom; carpeted; 2 bedrooms & bath on 1st; nice basement; garage; fenced in yard. MIDWAY between IRVING & PRESCOTT. WILL TRADE. 423-6827.
IMMEDIATE POSSESSION
$16,500 $700 down FHA. 1½ story FOUR (4) bedroom) 1½ baths; rec. room; detached garage. Newly decorated; carpeted LIVING & DINING ROOMS: LARGE kitchen. WILL TRADE. 423-6827. KEYSTONE. 6c

Classified Display

McKEE and WILLIAMS
1701 NO 76
NEW CONSTRUCTION. 3 bedroom brick home with double attached garage. This home has 1,098 sq. ft. Included are 1¾ baths on first floor, a mother-oriented kitchen with built-in range with hood, dishwasher and disposer. Carpeted living room and hall. 10 x 12 redwood balcony. Walkout basement. A very good buy at $27,190.
YOU MAY SEE THIS HOME OR OTHERS FROM $19,200 AND UP (INCLUDING LOT) BY CALLING 489-9361. TRADE IN YOUR PRESENT HOME.
AUSTIN REALTY CO.
3910 South St.
489-9361
REALTORS 7c

Classified Display

ARE YOU TIRED
Of looking for a suitable rental and can not find what you need? You may qualify for the interest assistance under Section 235. Call us today for information. No obligation.
Byron Reed
LOU SOMMERHAUSER DIVISION
Realtors
477-5113
701 Stuart Bldg. 6c
TRADES ACCEPTED

Houses for Sale

EXCELLENT
NEW LISTING — One of the finest, cleanest and best maintained homes you will see. 2 bedroom brick with 3rd bedroom in well finished basemen Central air. Large insulated and heated garage. $21,500. Clare West 489-2923 or 432-0343. 6c
FIRST REALTY

FHA 235
Brick, 3 bedroom, carpeted, full divided basement, pick your own colors. 7c
BIL-MAR, INC. 477-8834

JUST LISTED
Exceptionally clean 4 bedroom home only 3 blocks from Prescott Grade School. Large living room features wood burning fireplace and built-in bookcases. Four large bedrooms upstairs wih tplenty of closet space throughout. House is in very good condition. Priced for quick sale. 8c
GAYLE GRIBBLE Res. 488-6549
Office 435-2985
SARGENT REALTORS

NEW LISTING SOUTH — 2 bedroom brick, expandable to 3, fireplace, central air, enclosed breezeway, carpet, drapes, $21,750. 13
ALBERT REALTY
489-1412

JUST LISTED
4 bedroom home that has been used as a duplex, a well kept home in the Randolph & St. Theresa school districts, single garage plus carport, $19,000. 12c
J. C. WOLFE 489-3464
ANDERSON & HEIN
435-2188

Leaving town—sacrifice, 2 bedroom, 2 bath home. Capitol Beach Lake. Completely carpeted, fireplace. 477-7200. 12

Lovely 3 bedroom home, carpet, drapes, central air, country kitchen, finished basement. $25,950. 8000 Vine. Open Sun. 2-5, 434-385?. 9

LUXURY HOME
In one of Lincoln's "Fine Home" areas. We are pleased to offer this beautiful Ranch Style home in PIEDMONT. Three bedroom design, family room, recreation room, dining room, modern kitchen, three baths — so much more you must see to appreciate. Priced in mid 50's and owner will consider trade for lesser home or duplex. Hurry! See it Today. 8c
GEORGE CHRISTY 488-9365
C. D. KIMBALL 488-6927
C. C. KIMBALL, Realtors
SHARP BLDG. 432-7575

MEADOWLANE—3 bedroom, family room, central air, 2200 sq. ft., fully carpeted, single garage plus carport, ⅓ acre lot, close to shopping, school & pool, $24,500. By Owner. 434-8071. 8

NEW LISTING
BE FIRST
TO VIEW this new listing in Meadowlane. This 3 bedroom brick home is in immaculate condition. Some of the extras include new central air, central vacuum system, kitchen built-ins and nicely finished rec room in daylight walkout lower level. Located near shopping and schools—ONLY $23950. Call for appointment to view this home TODAY. Joan Kuhn 432-1658 or 432-0343. 9c
FIRST REALTY

NEW LISTING
2905 PRAIRIE ROAD
Exceptionally nice. 2 large bedrooms, separate dining room, beautiful kitchen, newly decorated, carpeted & draped. First floor laundry. Beautifully finished walkout basement, central air. You will enjoy seeing this delightful home. 1c
ART JOHNSON REALTY
3701 "O" 477-1271

G
NEW LISTINGS
1. Tired of rent receipts? See this Low down payment, low monthly payments. Completely redecorated newly painted & carpeted 2 bedroom doll house. Good school location, newer furnace & water heater. Huge oversized garage 24x32. Great for the hobbyist who wants workroom & shop. Perfect for the newly marrieds or retired.
MEL WOOD 466-0057
2. AT LAST! Beautiful PARK MANOR — 4 bedroom brick-ranch-walkout. Custom built, but the owners are forced to leave Lincoln. Formal dining, plus eating space in kitchen. An abundance of cabinets that would delight Mother. 2 woodburning fireplaces, extra large entry foyer leads to the central hall plan. Huge master bedroom with king-sized bed & ¾ bath, also Mr. and Mrs. closets. Walkout level offer a huge family room, extra bedroom, bathroom, game room, laundry room. 2 stall garage, central air, power humidifier. Nearly 2,600 sq. ft. $45,950.
LES DRAGOO 466-6309
3. Cute 13 yr. old 3 bedroom home in Northeast area. Large kitchen, new water heater and TV antenna, and interior to be repainted throughout. All on one level — priced for quick sale at $11,500.
DONNA TABER 423-4420
GATEWAY REALTY
6211 "O" 489-6581
1344 "N" 477-9261
Gateway Realty of:
GRAND ISLAND 382-7800
FREMONT 721-5380
NORTH PLATTE 532-1810
KEARNEY 234-1992
HASTINGS 463-4561
COLUMBUS 564-3722
(Each office locally owned and operated) 10c

Classified Display

McKEE and WILLIAMS
7811 TRENDWOOD DR.
CHATEAU. A classic split foyer with 4 bedrooms, 3 baths. The women will love the ingenious kitchen with built-in range with hood, dishwasher, disposer and more. Lower level family room, 2-stall garage and central air. All of this for $35,190.
YOU MAY SEE THIS HOME OR OTHERS FROM $19,200 AND UP (including lot) BY CALLING 489-9361. TRADE IN YOUR PRESENT HOME.
AUSTIN REALTY CO.
3910 South St.
489-9361
REALTORS 6c

Classified Display

OPEN MODEL
6:30-8:30
1941 Manor Court
(NORTH OF 60TH & SOUTH ST.)
VA 7%
Annual Percentage Rate
Work Agreement Available
$21,000 & up
MODEL
OPEN $28,700
3 BEDROOM, SPLIT LEVEL, DOUBLE GARAGE, ALL CARPET, RANGE, DISHWASHER AND CENTRAL AIR.
HOST J.C. WOLFE 489-3464
489-1711 or 435-2168
duane larson construction company 6c

615 Houses for Sale

NEW LISTINGS
1. All brick 7 year old duplex near Northeast High. Side by side 2 bedroom units, built-in stove, central air, oak trim and floors and garages. One owner. Price $32,500. Stan Portsche 488-1120.
YOU'LL LIKE THIS two bedroom brick with carpeted living and dining rooms, wood burning fireplace. central air and 20' x 24' double garage. Beautiful lot and good school location. Priced right and located at 12th & Van Dorn. You'll like it! Jerry Gulland 423-4878.
2 bedroom bungalow near 23rd and Holdrege. Oak trim and floors, baesement, reg. gas furnace, garage 50' x 142' lot. Vacant. Price: $8,950. Low down payments on V.A. or F.H.A. Stan Portsche 488-1120.
4. Beautiful Wedgewood is the setting for this Early American Charmer. Spacious New England country kitchen. Where can you find a 16' x 13' bedroom with double closets? Fireplace. Built-in bookcases, 1½ baths on main floor. Rec. room. Park like yard. Custom built. It will please the most discriminating buyer. Low $30's. Thelma Minary 488-4457. 6c
OFFICE 489-9311
TOWN & COUNTRY
5615 "O" STREET

NEW LISTING
COUNTRY CLUB AREA
DUTCH COLONIAL
2 story, brick, 3 bedrooms, ½ bath on first floor, new carpeting, all new kitchen with built-ins. $28,500. 12c
STEVE HARRIS OFFICE 435-2188
RES. 439-9192
ANDERSON & HEIN

G
JUST LISTED
1. WOODLAND TERRACE — excellent school location. Immaculate 7 year old custom 2 bedroom brick. Attached garage, finished basement with rec room, game room & workshop. Fenced back yard, kitchen furnished with range & refrig. Owner transferred immediate possesion.
MEL WOOD 466-0057
2. MORE space for the money can be yours in this large 3 bedroom home in a great N.E. location. Close to Bethany Grade School & Robin Mickle Jr. Hi. The "out-of-town" owner wants it sold so it is priced at only $10,950.
JOE KEAN 423-7846
3. HERE'S a beauty in a great area. 3 bedrooms, central air & many other delightful features, including family room with beautiful woodburning fireplace. This family home should be inspected by you.
MAC MCCUNE 423-6426
HICKMAN — 1 blk. West of 7th & Chestnut. Uniquely different 2 bedroom brick ranch, sunken living room, built-in range, refrigerator, central air, fully carpeted & draped, basement rec room, double garage.
HAZEL COLLINS 423-4011
5. EAST HI PARK MANOR BEAUTY — Evans built stone. Completely built-in kitchen includes refrigerator, master control light system. Dining room & breakfast room. 2 bedrooms up, 1 down, 1¾ baths. 2 fireplaces, large family rec room. Covered patio with gas grill & light. Beautifully lanscaped. Secluded rear yard. Quick possession. Start living!
EL WOOD 466-0057
BEAT the taxes and move to this year old 2 bedroom brick home in Waverly. Minutes away from shopping & Lincoln located on large lot on fringe of town. Assume the loan purchase with little down & a little per month. Let's look at this one soon.
JIM SCHLEGELMILCH 488-0844
7. SOUTHWOOD RANCH — 3 bedroom brick with redwood trim, 2 full baths on 1st floor. Full basement with finished rec room. Attached garage, flagstone patio with mini-pool or fountain. Great for family living and entertaining.
NELSIE BASKIN 488-2196
8. INVESTORS! Check the potential of these 9½ acres on the south side of West Burnham Street, 1½ miles west of Folsom. Present improvements include a 2 bedroom home, 3 car garage, horsebarn, 52 ft. immersible pump with new 4 inch casing and a 500 gallon concrete septic tank. NOTE: minimum investment of $5,500 necessary to buy this property.
DONNA TABER 423-4420
GATEWAY REALTY
6211 "O" 489-6581
1344 "N" 477-9261
Gateway Realty of Hastings 463-4561
Gateway Realty of Grand Island 382-7800
Gateway Realty of Fremont 721-5380
Gateway Realty of North Platte 532-1810
Gateway Realty of Kearney 234-1992
(Each office locally owned and operated) 8c

Classified Display

FHA-235
3 bedroom with full basement being built in Lincoln & Waverly.
Talk to us to see if you qualify under the assistance program.
489-1711 or 435-2168
Larson Construction Co.
duane larson construction company 6c

Classified Display

OPEN 2-5
INDIAN HILLS
East of 84th St. — Located within Lincoln City limits and Ruth Pyrtle and East High School Districts. (½ mi. north of 84th & A).
3 Furnished Models At.
840 Smoky Hill Priced from
801 Smoky Hill $26,450
720 Smoky Hill to $37,000
FOR SALE Westerner Model at 801 Smoky Hill Rd. 1¾ bath, double garage, walkout basement.
Buy direct from builder & save real estate commission.
HERBERT BROS. HOMES
Office: 489-7323 489-6088 489-2336 434-3841 6c

Classified Display

hardesty
"4" bedroom home — 2 full baths — kitchen — dining room — living room — finished rec-room in basement — double garage — central air — fireplace—Priced $41,500.
Large "3" bedroom split level home in Country Club Area, double garage, central air, near shopping center. Price $33,500.
"3" bedroom brick & frame home — 1¾ bath — central air — full basement — priced at $23,500.
hardesty
Real Estate Inc.
Cotner & R 434-0271 7c

NewspaperARCHIVE®
NewspaperARCHIVE®

430 Help Wanted Men (guaranteed salary)

TRUCK MECHANIC
This is a full time position with above average earnings. Good working conditions with employee benefits. 13c
1600 Cornhusker Hwy. 434-0661
MEGINNIS FORD

See or call Spence Vanneman or Gene Tiehen. 13c

Telephone equipment sales. $200 weekly. Minimum. For interview 489-8645. 12

Wanted over the road truck driver. Must be 25 or older. 228-2085 Beatrice. 12

Wanted: Experienced shoe repairman
Top salary
Paid vacations
Insurance benefits
Call Bob Helzer collect 532-7054
North Platte, Nebraska 69101. 9

WANT TO JOIN THE WINNERS?
DATSUN-VOLVO
SUBSTANTIAL INCREASE IN SALES, LOCALLY AND NATIONALLY, MAKE IT NECESSARY TO ADD ANOTHER TOP LINE MECHANIC TO OUR GROWING STAFF. WE WANT A PRO, OR A YOUNG MAN ON THE WAY UP . . . ATTITUDE AND APPEARANCE COUNT . . . SEE MR. WHITEFIELD AT DOAN-ROSE, DATSUN & VOLVO . . . 21 ST. AT "P". 9c

Steady, dependable serviceman for vending route. 432-8300. 6

Wanted—Dishwasher from 12 midnight to 7am, 6 days week. Sundays off. Good pay. Villager Motel. Chef. 13

3 men for permanent positions, day, night or split shift. Apply in person 56 & "O" Derby. No phone calls. 12

435 Help Wanted Men (commission, sales, etc.)

BOYS
Make Extra Money
FOR SCHOOL NEEDS
SELL JOURNAL-STAR newspapers after school and weekends on good downtown corners. Have plenty of your own spending money. We train you and give good supervision. Apply in person to MR. PATTON. 2
Street Sales Dept.
JOURNAL-STAR
PRINTING CO.

CAREER OPPORTUNITY
If you are interested in management or sales fields, training for top earnings, call Don 435-8065 for interview. 6

CAREER OPPORTUNITY
If you are the MAN and salesMAN & desire a lifetime opportunity, with no travel. Substantial training allowance & more. Call Mr. Rich. 477-1359 for interview. 28
The Lincon Benefit Life Co.

CAR SALESMAN
Aggressive man needed immediately for new & used car & truck sales. Company benefits, good working conditions. Apply in person to Guy Dean. 11c
DEAN'S FORD
14th & M 475-1071

EXECUTIVE SALES
Growth Co. looking for a pro-sales oriented person to represent us. We provide a repeat type service to business and industry. This is a fantastic field with very little competition and an opportunity for a person to achieve financial success. Openings in Lincoln and Omaha. This is not a Franchise. If you are honest, aggressive, money oriented and have management capabilities, Send your inquiry and short personal history to: Mr. Gregg; P O Box 2663, Lincoln, Nebr. 68502. 9

Lindsay Soft Water needs one good salesman. Call 488-0909. 16

Part time, eves. or weekends! Earn $75-$125 weekly working for leading Lincoln merchant. No door to door canvasing, utensils, cutlery, books, vacuum cleaners. Car required. Students welcome. 466-6642. 14

SALESMAN to call on automotive trade. Must have background in the automotive field & sales experience. Liberal commission. See Mr. Conover, Conover Oil Station, 6300 Havelock. 10

Sell Auto Insurance. Part time or full time. We train. 489-6614 or 46-1905. A

SALESMAN
Need 2 full time aggressive salesmen in established used car lot. Call for appointment, Bill Overton. Overton Auto Sales, 434-5969. 12c

WE NEED
full time & 2 part-time sales people for Lincoln area. We offer life insurance, paid vacation & income average from $65 part-time to $185 full time. For information. 4897209. 6

WELCOME TO THE CLUB!
The product is exquisite fashion jewelry. The brand is Passeport. Your customers are the stores in your territory. Your sales territory is 100% protected for as long as your are our employee. The hours are your own to choose. The liberal commission is paid weekly, and new inventory is regularly supplied you without any investment on your part. This permits you to make immediate deliver. Car necessary. It's a fun job with lots of awards, sociability and recognition. You will make many new friends and have a "sense of belonging" to a great organization. The company is long established — rated 3A-1 and is famous for its excellent employee relations. Write giving address and telephone number to Bob Otis, Passeport, Division of Telmont Corporation, 408 St. Peter Street, St. Paul, Minnesota, 55102. 6

440 Situations Wanted

Child care my home, Licenses, College View area. 489-4734. 3

Children are special. Child care with your child in mind. Prefer preschoolers. Bryan area. 489-7413. 12

Child care. Licensed. 40c hr. 6832 Logan. 434-4669. 27

Experienced babysitting, weekdays, my home, references, Airpark West 799-2069. 16

Experienced babysitting, my home, vicinity Wedgewood and Maple Village. 48-6662. 15

Graduate electronics engineer currently employed out of state desires employment in state. Eighteen years engineering experience including equipment development, RF and pulse circuit design and systems integration. Some supervisory experience. Prefer position in related area of activity but would consider alternate field. Reply to Journal-Star Box 720. 9

Hourly, weekly babysittng. South 17th, West A vicinities, 423-2890, 432-9302. 12

Ironing, pickup and delivery, reasonable, 432-6115. 10

Love & fun for your child while you work, hrs. 7:30-5:30, near 27th & South St., 423-1678. 13

Mother wants full daytime babysitting, my home. Infants, pre-schoolers. 2645 So. 11, 435-5046. 13

Reliable babysitting for one child. My home. Air Park. 799-3225. 12

Retail management or commission sales, 15 years experience. 434-4253. 15

Taking Pre-Vet at NU. Would like farm work after school, evenings, weekends. Write or call Roy Cole, Curtis, Neb., 367-4573. 14

Will do housework 6-8 hrs. daily. 475-9111. 14

Will do babysitting weekdays at my house, downtown area, 432-2120. 10

Will babysit, my home, Sept. 1. Ag College vicinity. Call 434-6670 after 6pm. 10

445 Teachers Wanted

EDUCATIONAL SERVICE UNIT NO. 2 R.F.D. No. 1, Fremont, Neb., 68025 needs a SCHOOL PSYCHOLOGIST and a READING CONSULTANT. Advanced degree and State Certification required. Send materials to C. H. Bones, Adm. 12

Rentals

501 Apartments, Furnished

10TH & L BACHELOR APT.
Man-Woman—everything furnished. Kitchenette, Air-conditioned, Maid service, Cable TV, 432-5218. 3

15 & D — attractive 2nd floor apt., 3 rooms & bath, off street parking business woman or married couple, Sept 1, $78.50, 435-8929. 15

17th at Pawnee — Woodshire Manor, 2 bedroom, carepted, tie bath & shower, off-street parking, nicely furnished. Accommodate 4 adults. $200. 1 bedroom $140. 423-6991, 423-6056. 16

501 Apartments, Furnished

18th & Washington—Large 1 bedroom, all utilities paid, $117, 475-4670. 15

20th & Garfield—3 rooms, 1st floor, utilities except electricity. 432-8730. 15

714 So. 17th—Aileen—very nice large 2 bedrooms, completely carpeted & furnished, air conditioned, laundry facilities, accomodates 3. $175

912 So. 17th—Brownell—nice large 1 bedroom, completely carpeted & furnished, air conditioned, laundry facilities $135.

1403 E—William Penn—large efficiency, completely carpeted, nice furnished, air conditioned, laundry facilities $85.
489-1414 15

202 So. 27th — 1 room efficiency, share bath, second floor, $45 including utilities plus deposit & lease. Appointment only. 477-9666. 13

314 So. 12th — Downtown, clean & neat efficiency apts. Utilities paid. Call noon-1 or after 5pm, 477-1511. 20c

1035 So. 17—Palisade, completely remodeled 4 rooms, nicely furnished, carpeted, draperies, $145. 423-4686, 432-2284. 1

1213 F St. — 3 rooms, second floor, all utilities paid, see Apt. 5, after 5. 1

1425 G — New 1 bedroom, nicely furnished, air, $160. 489-1676. 13

1517 So. 21 — Spacious 2 bedrooms, air-conditioned, nicely furnished, carpeted, accommodates 4, utilities, $225. 423-4686. 3

1630 H—Senator apartments, 1 bedroom aavilable soon. Also efficiency. Near Capitol. 14

1632 O — 2 room furnished, bedroom Apt. All furnished, Frigidaire, stove. Available today $14 a week. 1c

1637 D — 1 bedroom, carpeted, central air, part utilities, no pets, 432-3253, after 6pm, 423-4621. 14

1829 "O" — Three room apartment. Private bath. Washer, dryer. Antenna. Adults. Inquire 1831 "O". Call 432-1933. 8

1900 So. 45 — Nice 1 bedroom, utilities paid, garage, $130. 489-5961. 15

1910 J — New one bedroom plus utilities, $155. 423-2663. 13

1979 South—Available—Panelled 2 bedroom basement apt. New furniture, carpeted, ceramic shower. $175. 488-9017. 14

2232 So. 14—All utilities, newly redecorated, air-conditioned. 15

2406 P—Small 3 room furnished apt., utilities paid, $35 per month 477-6407. 12

2429 "O" ACE TV 432-8000
RENT A TV
B & W, Color & Furniture 17

2808 Que — 3 rooms, bath. Utilities except electricity. Entrance. Adults. 435-4861. 14

2901 Sumner—Large 2 bedroom, first floor, $110. 489-5961. 15

3028 S — Newly redecorated living room, kitchenette, refrigerator, bath, parking, utilities, $55, adults, 435-3469. 15

3104 Y — Nice 1 bedroom, utilities, responsible couple, $90. 477-9376. 15

4141 N — Lovely knotty pine basement apt., utilities furnished. Married couple or 2 women. 488-5835. 15

4822 Holdrege St.—Upper duplex, redecorated, deluxe furniture, new kitchen, new harvest gold appliances, tub-shower combination. Lighted off-street parking. See to appreciate. Want executive type person. $170. 466-1798. 13

5024 Madison—2 bedroom, adults, $100, utilities extra, references, 434-3068. 14

APT. SEEKING
Lincoln's One Stop
PERSHING, 1202 F 432-2198
1 bedroom, $93.75
REGENT, 1626 D 432-2149
1 bedroom, $110
ROOSEVELT, 511 So. 13 432-5656
1 bedroom, $102.50
SHURTLEFF'S
435-3241 1309 L 6c

CHECK WITH CONGRESS INN about rooms, kitchenettes or apts. 477-4488. 17c

First floor, 1 bedroom, furnished, utilities paid, $90. 466-9921. 15

Nice new 2 room apt. Ideal for young married couple. 4918 Madison. 434-0881. 14

Mobile homes & spaces, students welcome. 477-6563, 2625 No. 9th. 22

Nice apartment available for couple without children or pets. 423-4956. 14

PRICE DROPPED TODAY!
12x45 trailer, $250 down, take over $89 payments. You can't rent cheaper, total priced $3,500. Ideal for students, private owners. 6c
FERN COUCH 434-4060
McMaster 432-1716

STAMP OUT FURNISHED APTS!
Rent the style of furniture YOU want. Stop at your furniture headquarters . . . 1c
INTERIORS DIVERSIFIED
132 South 13th 432-8851

Separate living, kitchen, bath & bedroom, redecorated, carpeted, drapes. Near downtown. $110. 435-7640. 6

SEPT. 1—700 SO. 17
1 & 2 bedroom, nicely furnished. Lots of closets & drawers, study & makeup tables. 1 bedroom accommodates 3, 2 bedroom: 4. Girls only. 1
432-0648 488-1731 477-3617

Upper 1 bedroom, clean nicely furnished, available. 432-4198. 20

1 bedroom, utilities paid, $60 monthly. 2726 W. 466-9487. 12

2 bedroom, air, clean, reasonable, for balance of summer, inquire at 634 A. 12

3 room apartment, utilities paid, Southeast, $80. 432-6901. 12

4 rooms, single person, no drinking, pets, references, deposit. 435-5107. 14

505 Apartments, Unfurnished

1st floor, bedroom, reasonable, near busline, older lady preferred. 466-3892. 14

14th & C — Luxurious air-conditioned 1 bedroom apt. Dining room. Balcony. Ample closets & storage space. Single woman or married couple preferred. Available now. Lease $145. Appointment only. 477-3771. 11

17th & A — Deluxe 2 bedroom, central air, electric kitchen, carpeted & draped, ample closets, off-street parking, married couples. $175. Available August 17th, No pets or children. 477-9524. 4

20th & Washington—Deluxe 2 bedroom apt. Stove, refrigerator, carpeted air. Large dining space in kitchen, Infants accepted. 423-6817, 796-2231. 6

23rd & Euclid — Available immediately, 2 plus bedrooms, living room, dining room, kitchen, bath, fully carpeted & draped, air conditioning, garage; heat, trash & water paid. Adults, $145. 475-9208. 15

57th & R — New, extra large 1 bedroom. Ample storage. All appliances. $150. 435-5615. 466-7316. 13

1217 So. 21 — New 1 & 2 bedroms, permanent adults. 423-6341 14

1425 G — New 1 bedroom, carpeted, air, $125. 489-1676. 13

2020 G —Extra large deluxe 1 & 2 bedroom, all lectric kitchen, central air, carpeted, drapes; $135-$175. 466-6000, 477-7249. (Sound Proof Construction). 11

1711 D — 2 bedroom deluxe apt. on busline, $160; with carpeting & drapes $170. No students. Available Aug 1. 423-4600. 8

2943 No. 51st—1 bedroom, retired or mature gentleman. $65. 423-5268. 12

3233 So. 14th — Deluxe two bedroom apartments. Adults. Garage. Apt. 2. 8

All new apts., shag carpet, modern appliances. 475-0883 after 4:30pm. 12

AVAILABLE NOW
Air-conditioned, new large apt. for married couple or 3-4 working girls. On busline, 48th & Fremont. Partially furnished or furnished completely. $165 up, utilities paid. 7c
466-1933 A & H REALTY

Available Aug. 23, deluxe 1100 sq. ft. at 2010 So. 11. 2 large bedrooms, ample storage. Will decorate to suit tenant. $185 monthly. Call 477-9895 from 9-12. Call 488-4747 from 1-6. 13

BRAND NEW
300 So. 26—2 bedroom apt. & deluxe 2 bedroom apt. with fireplace & ½ bath, both with frost free refrigerators, self cleaning ovens, dishwashers, shag carpet, drapes. Retired or mature couples. $160 or $210. 435-7725. 8

AVAILABLE SEPT. 1
Deluxe 2 bedroom near Gateway in Wedgewood. Electric kitchen, rec room, den extra bath, no small children or pets, $160, 488-0250. 13

BRIARHURST
4900 Briarpark Drive
Hiway 2 and 48th Street
489-2200
"an apartment that Jack built"
Jack P. DeBoer Assoc., Inc. 13

CRESCENT PLAZA
Deluxe 2 bedroom, 1¾ baths, carpeted, stove, refrigerator, dishwasher. Available August 6 and September 1. Call 434-6187. 17c

505 Apartments, Unfurnished

COOL
5140 So. 48—Cool spacious apt., that you can be really proud of, large entertaining size living & dining rooms, all electric kitchen with dishwasher, 2 bedrooms, 2 baths, large patio for sunbathing. $165-$170. 488-1530. 12

Capital City Villa
25th & N — 1 & 2 bedroom apts. Carpeted, drapes, GE appliances, utilities paid. Shopping area. Married couple or mature adults. 477-5390. 28

COUNTRY CLUB VILLAGE
27th & Woods Phone 489-9181 28

GEORGETOWN APARTMENTS
Located on 70th & Van Dorn
3 minutes to Holmes Lake & Holmes Golf Course in Southeast Lincoln
FEATURING:
G.E. Appliances
Self cleaning ranges
Decorating by Regina
Luxury with sound control
1 & 2 bedroom units
OPEN SUNDAY 2-6 PM
OPEN SATURDAY 12-6 PM
OPEN WEEKDAYS 9am to 8pm
PHONE 488-0400
A

Interior designers, 2 bedrooms, air-conditioned, brick home, Sheridan area. New carpeting, dining room, large living room with fireplace, no pets. $200 per month. 423-5364. 15

Large, new 1 & 2 bedroom, appliances, carpeted, drapes. $150. $180. Near Wesleyan. 488-0720, 466-1983. 11

Lovely 2 bedroom townhouse in beautiful Southwood 1½ bath plus finished basement, carpeted, drapes, self cleaning oven, dishwasher, disposal, refrigerator, garage. $225. Lee Snyder 434-6609, Austin Realty Co. 489-9361. 31c

Nice 1 bedroom, kitchen, bath, living room, private entrance. 466-2942. 4

Need experienced middleage or retired couple to maintain 3 apt. buildings. Wife must not be employed. Compensation depending on ability. P.O. Box 30212, Lincoln, Neb. 8c

NEW NEW NEW
1010 C ST.
Large deluxe 2 bedrooms, completely carpeted, all electric kitchens including dishwashers, central air & garages. Mature adults only. Available Aug. 1. $190 per mo. Eves. 477-1674, 423-3288, 432-4883. 22c
Nebr. Real Estate 475-5176

SEPT. 1—1313 F
2 bedroom—one left; nice, quiet, attractive, street frontage, dishwasher, loads of closets, etc. 4
435-5340 488-1731 477-3617

Sept. 1 — 3 bedroom, remodeled, range, refrigerator, carpeting, no pets, Uni Place, $160, 434-4545. 13

1 bedroom, utilities furnished, College View, available Sept. 1, $80. 489-4383. 14

1 bedroom apartment stove, refrigerator, carpeing. $135 pus electricity. 475-5500 or 489-7000, morning and evening. 8c

VILLA LTD.
ONE OR TWO BEDROOM APARTMENT, either furnished or unfurnished, individual temperature control, all major appliances in kitchen heat paid, 1 large bath, carpeted drapes, swimming pool & all the extras. 434-9374. 2701 No. 70th. 11c

VILLA LTD.
ONE OR TWO BEDROOM APARTMENT, either furnished or unfurnished, individual temperature control, all major appliances in kitchen heat paid, 1 large bath, carpeted, drapes, swimming pool & all the extras. 434-9374. 2701 No. 70th. 7c

510 Business Property for Rent

56 & South—Choice professional space in new ultra-modern quality building. From 600 to 2500 sq. ft. Call Hampton Construction, 489-8858. 25

2643 Randolph — 2100 square feet, storeroom, office 488-4979, 432-6109. 9

Used Car Lot & Garage
4850 Cornhusker — 200 ft. frontage. Modern garage, 40x30, & office. $300 per mo. Available anytime. Phone 466-1974, 466-7167. 4

Rent or lease used car lot & office, good location 466-9974. 12

1000 sq. ft. — 6,000 sq. ft. offices, excellent location for County City Building, Capitol, and downtown. 477-7783, 489-4694. 8

515 Duplexes for Rent

20 & Garfield—Furnished, 1 bedroom, first floor, adults, $85-$90. 475-4718. 1

2808 Que — Large lower, heated. 2 bedroom. Prefer working people. 435-4861. 14

4811 SO. 45TH
Brand new 2 bedroom duplex, air conditioning, carpeted, single stall garage, dishwasher, range, available immediately — $195. 9c
STEVE HARRIS 489-9192 or 435-2188
ANDERSON & HEIN
435-2188

Deluxe new 2 bedroom, rec. room, carpet, air, 2 stall garage. Southeast. $275. 423-8801. 15

Duplex, 1540 Burr, 2 bedrooms, dining, rec room, new carpet. Air garage, available, $175. 488-6932. 13

Deluxe new 2 bedroom, rec. room, carpet, air, 2 stall garage. Southeast. $275. 423-8801. 16

Exceptionally nice 2 bedroom duplex, available Aug. 15, 4910 Ginny Ave., family room, 1½ baths, fully carpeted, central air, garage, $215, call George Stroh, 489-2670 or 467-1122. 13

Lovely 2 bedroom duplex, fully carpeted and draped, central air, built-in range, refrigerator. $160. Lee Snyder 434-6609. 16c
AUSTIN REALTY CO. 489-9361

Near new 2 bedrooms, central air, refrigerator, stove, parking. 423-8780. 13

RANDOLPH-ST. TERESA — Newer 2 bedroom brick duplex, side by side, central air, full basement, Adults. No pets. $155. 435-6310. 13

520 Houses for Rent

22nd & South — Available Aug. 15 — 3-4 bedroom older modern home, $120 plus damage deposit. Families only. Years lease. 423-6012. 15

946 Adams—1 bedroom, air-conditioned, carpeted, clean. Couple, no pets. $100 plus heat & lights. Deposit. 423-4878. 14

2334 NW 6th—Large 3 bedroom, decorated, upper class students. $155. 466-1798. 13

2701 So. 30th — 2 bedrooms, double-garage, rec room, fenced yard. $190. 1st & last months rent. Appointment. 488-0643. 15

2701 NO. 27
Near new 2 bedroom home, furnished with air. Couple only. References, lease. $150 mo. Damage deposit. 435-3291. 14c

2757 South 10th — 2 bedroom, full basement & garage. 477-1088. 15

2941 Arlington — 2-3 bedrooms, carpeted, rec room, patio, 423-6779. 15

3300 No. 53 — 3 bedroom home available Aug. 7. Crete 826-8419. 12

4727 Baldwin—3 bedroom, living room, dining room, kitchen, bath, $125 per mo. $100 damage deposit. Available now. 466-1974, 466-7167. 1

6209 Fremont—2 bedroom unfurnished house, big back yard, $175, 466-2356, 466-4040. 14

Beautiful 3 bedroom furnished home with free access to pool & club house, central air, dishwasher & washer & dryer. $210 per mo. with option to buy. Call 434-1724. 6

Girl wanted, share apt. with 2 girls. 475-5476 after 5pm. 7

Large house, furnished or unfurnished at Milford, Neb. $85. After 5pm 477-4684. 15

520 Houses for Rent

Modern 3 bedrooms, with garage. Available Sept. 1st. Southeast. $200. 488-2138 after 5pm weekdays. 10

Piedmont—English Tudor 4 bedroom, 2½ baths, carpeted, draped, garages, air-conditioned, $375, 477-7358, 423-6985. 9

Small house, partly furnished. $50 plus utilities. 435-7896. 9

1 bedroom range, unfurnished, inexpensive, deposit. Available now 1712 North 29th. 15

2 bedroom bungalow, nice yard, couple preferred, inquire 1011 Hartley. 15

3 bedroom, 3 or 4 male students. 489-3549. 9

6 room modern farm house garage, some buildings, fenced yard. Reference required. 5 miles southwest of Wilber. Telephone 821-6181 Wilber. 8

$150—Six rooms. Carpeting. Two baths. Married. 4904 Lowell. 488-3319. 1

525 Rooms for Rent

923 So. 12—Nice room, lady, kitchen, washing, TV privileges. 432-8916. 13

Male university students, rooms near East Campus. Bus. References. 435-3713. 7

Room, board, employed men or student. Walking distance. 435-7336. 13

Rooms for rent, complete house privilege. Ideal for night workers. 435-2089, 466-9664. 9

Sleeping room, older employee or retired gentleman preferred. $30 per month. 1645 B. 432-7464. 8

530 Share Living Quarters

Girl wanted, share apt. with 2 girls. 475-5476 after 5pm. 8

Girl with child to share 2 bedroom apt. in NE Lincoln. Sept. 1st. 489-3855, 434-9595. 15

Need 1 or 2 girls to share nice furnished house. Age 20-30. Near South St. 432-5179. 12

Share apt. with young man. 20-25. 1630 G Apt. 5. After 8:30pm. 13

Professionally employed woman will enjoy luxury apt. with wood-burning fireplace. 489-4817. 8

Wanted — 1 female roommate, share house with 3 other girls. For details call 434-8616. 14

Wanted — Girl to share apt , with 3 others, $37.50, 434-5548. 6

535 Wanted to Rent

Ambitious couple wish to rent farm house. Willing to make repairs. 434-9273 evenings. 5:30-7:30. 6

Executive wants to rent 3 bedroom home with family room, call 477-2168 or 466-7790. 7

Mother & 2 chilcren need 2 bedroom house or apartment by Sept. 1. Tabitha area preferred. 475-8684 after 4:30pm. 7

Sleeping room with bath in 17 & C area Lincoln by woman graduate student. Write 707 Grant St., Beatrice, Neb. 6

Working couple. Looking for acreage. Close in. 435-3025. 7

Wanted — Large house in rural area for 4 employed hard working girls. 466-4346, Lincoln. 7

Real Estate for Sale

601 Business Property

Business zoned land. For sale, lease. Will build. Adjacent shopping center, Post Office. 3230 So. 13. 30

610 Farms & Farm Land

Due to health reasons: Productive, 200 acre Grade A dairy farm, large purebred Jersey herd, machinery, equipment, feeds, Harvestor, feeding with automation, all complete as a unit. Or personal could be purchased separately. And farm could possibly be cash rented. ½ mile off highway, 4 miles to county seat town, in southeast Neb. All modern home & established windbreaks. By owner. 402-729-6026. 7

For sale: 260 acre grain and livestock farm. New home, other buildings extra good. Harvestore. Contract. Orville Koch, Dunbar, Neb. Phone Syracuse 269-2178. 8

NEAR FIRTH
2 unimproved 80 acre farms, nearly all crop land. New building sites on each farm for those who may want country living. Price $325 per acre. 8c
ALLEN REALTY 488-2347

NATIONAL FARMS CO.
Farm Sale-Farm Loans
Wes Furrer 3875 Smith 488-5506
Jim Johnson 2125 So. 62 489-1743
6c

LAND
IS SELLING
AND WE ARE SELLING IT
If you have a farm that you are planning to sell, we would appreciate a call from you as we will appraise at no obligation.
1. OVERLOOKING BRANCHED OAK LAKE — Here is a new offering of 80 acres which would be ideal for building a home in the country with a beautiful view of the lake. Please call for additional information. This is an estate & the land must be sold. We also have near this 80 acres an additional 40 priced to sell, belonging to the same estate.
2. NORTHWEST OF MALCOLM — Close to Branched Oak Dam, 160 acres. Good modern home & other buildings. 110 acres farm ground & alfalfa, 45 acres pasture with large ponds. 2 wells with plenty of water.
3. NEAR EMERALD — 40 acres, high on a hill, overlooking Lincoln. Would sell 20 acres separately. Good financing. Call for further information.
4. NEAR HOLLAND — Choice 93 acres, some improvements. 30 acres good pasture with large pond. ½ mile off new blacktop road.
5. SOUTHWEST OF LINCOLN — This is a choice 160 acres with a good production record. Near the Crete Road.
6. NEAR VALPARAISO — This 80 acres, all tillable, good productive farm. Financing available. Call for further information.
7. We have 2 new subdivisions where you can buy from 3 acres to 10 acre tracts. Close to Lincoln & Branched Oak Lake. 7c
Bill Beckman 488-4608
Virgil Beckman 432-5837
Lincoln Securities Co.
609 Lincoln Benefit Life Bldg.
134 So. 13 REALTORS 432-7591

RADKE-METZGER REALTY, INC.
"Specializing in Farm and Ranch Sales"
521 South 14th, Lincoln 477-7166 1c

Valparaiso improved 160 acres, 23 miles north of Lincoln, unimproved 80 acres east also unimproved 200 acres 40 miles north of Lincoln. The farms could be bought under long term contract, 6% interest. Ernest Nozicka (Broker). Phone 544-2585 Bruno. A

We SELL Farms and Acreages and Small Town Property. For ACTION, contact Fred Schoneweis or Reinhardt Mueller. 7c
TOWN & COUNTRY
5615 "O" Street 489-9311

160 acre farm for sale with buildings. Near Crete. 826-9956 before 6, after 6:30pm 826-3159. 8

615 Houses for Sale

341 JEFFREY DRIVE
Meadowlane — 3 bedroom brick, 2½ baths, carpeted, central air, built-in range and dishwasher, daylight lower level with family room, bar, sewing room or fourth bedroom. Can assume 5¼% loan. $27,500. 434-5229. 9

541 LAKEWOOD DR.
Large luxury former show home in Wedgewood, 2 fireplaces, 3 baths, electric kitchen, lovely landscaped yard. To see Call 488-0250. 10

5420 S —By owner — 3 bedroom brick ranch, dining room, double garage, central air, 2 bedrooms, rec room in basement, $29,000. 434-7260. 8

720 HAZELWOOD DR.
Nearing completion, 4 bedroom split level, double garage. Mansard roof 2½ baths. 2 fireplaces, rec. room, patio porch, grill, fuly carpeted Hardwood. Sodded. Range, hood, dishwasher, disposer, breakfast space in kitchen. In sight of all grades. Call S. S. Becker, Builder. 488-6834. 9

1601 Calvert — 2 bedroom, finished basement, patio, garage owner. 782-3354.

680 SO. 44
2 bedroom on quiet street. 3rd bedroom in finished basement, all carpeted, disposal, air conditioner, attached garage, fenced yard, patio. $18,750 488-7980. 15

4050 WOODS BLVD.
3 bedroom home 1½ baths, fireplace, large kitchen, dishwasher, finished basement with built-in bookcase, wet bar, extra bedroom. central air. Double garage, fenced yard, patio. Mortgage 5½% assumable. $28,900. Open Sunday 2:00 to 4:00 or call 423-3854. 15

1901 Ryons—2 story Brick and stucco.
Upstairs—3 bedrooms, large bath.
1st—Kitchen, den, half bath, large living room, fireplace, dining room, all carpeted.
Basement—Laundry, drying room, or shop, two rough bedrooms, shower and stool, 40 gal newer water heater. Fenced yard. Excellent area near Churches shopping, schools (Blessed Sacrement, Prescott, Irving). $22,000. 423-1496. 10

Houses for Sale

910 MULDER DR.
3 bedrooms, 1½ baths, 4th bedroom, ¾ bath, rec room in basement, central air, $26,500. 489-3324. By owner. 6

1721 So. 27th — Stately three bedroom house. Improvement needed. $3950. 432-2772. 6

5829 TANGEMAN
(SOUTH OF 59TH & HOLDREGE)
Well kept 2 bedroom ranch. Beautiful carpeting, large closets. $11,950.
EAST
Close in — Central air in this fine 2 bedroom home. Carpeted living room. Tiled bath. Well decorated Storage shed, utility room. Garage. $16,750.
2610 K
Three bedrooms. Two baths, family room. Attached garage. Priced to sell!
868 NO. 44 ST.
Two bedroom home. 2 lots. Garage. Under $9,000. Day or evening. Call Don Buls 434-3456. 6c
PROGRESS REALTY

3245 No. 5—Country living, 5 minutes from downtown, 3 bedroom, 2 story house on 1 acre, family room, 1½ baths, dining room, 2,000 sq. ft. 477-1467. 15

4211 N. 60 — Stately four bedroom house. Improvement needed. Excellent Havelock location. $5950. 432-2772. 6

AG CAMPUS
Lovely 3 bedrooms, Colonial home. Spacious & lovely yard, playhouse & tool shed. Ferrin wall basement, walk in cedar closets, new furnace & central air with humidifier, carpeted, wood burning fireplace, other modern features. $32,500. Owner. 434-1283 for appointment. 15

At AUCTION
1624 SOUTH 10TH
FRI. AUG. 6TH AT 6PM On Premises Auction of Furnishings and '38 Studebaker Preceeds. THIS IS A FAIRLY NEW 2 Bedroom Frame Home In Very Good Condition Located On A Lot 33'x90' Zoned E-Multiple Family. There Are The 2 Bedrooms, Living Room, Large Kitchen and Bath on First And Full Basement Down. The Home Has A Window Air Conditioner and 220 Wiring. The Exterior Is nicely Painted. There Is A Nice Yard, T.V., Antenna and A New Large Single Garage THIS PROPERTY WOULD MAKE A VERY NICE CONFORTABLE HOME FOR A SMALL FAMILY OR RETIRED COUPLE OR A VERY EXCELLENT RENTAL. Terms of Sale Are 15% Down, Balance, With Possession, in District Court Confirmation. Guardians Deed & Merchantable Title Furnished. for further information or inspection call the auctioneers. RICHARD VESTECKA ATTORNEY, LUCY G. ROHREN GUARDIAN FOR 6c
SUSIE J. RASCHKE
Ficke & Ficke Auctioneers
600 Anderson Bldg.
Lincoln 435-6433

ALL BRICK ranch, 2 baths, lovely built-in kitchen, air, 1100 ft. NE. 8c
MR. DAY UNITED REALTY 488-7707

By owner 3 bedroom suburbanite, new Mediterranean kitchen, breakfast bar with built in stove & oven, living room, kitchen, hallway carpeted, tiled bath, nice lot, extra wide drive, garage, 411 ElDora Lane 434-2678. 13

At AUCTION
HOME IN FIRTH
HIS SAT., AUG. 7TH AT 4PM. On Premises. LOCATION IS 1 Block North of STATE BANK OF FIRTH Then 1 Block West Then North (LOOK FOR SIGN). This Is A 2 Bedroom Frame Home Located On A Nice Lot 50'x140'. The Home Is In Fair Condition, Is Not Modern, But Has Town Water To The Home. Taxes Are Less Than $100. Other Improvements Include 2 Garages. TERMS OF SALE ARE 25% Down Day of Sale, Balance, With Possession, On Delivery of Merchantable Title and Warranty Deed. For Further Information Call The Auctioneers.
RICHARD E. DERSTLER
Ficke & Ficke Auctioneers,
600 Anderson Building Lincoln 435-6433. 6c

BEST BUYS
80
YEARS IN LINCOLN
WOODS BROS. & SWANSON
in 1. ½ BLOCK FROM COUNTRY CLUB is the location of this all stone home. The split-level design offers maximum use of space. Third bedroom possible and rec. room in lower level. Huge living room 20'x18'. Mid $20's. HARRIET AYRES, 488-2469 or 432-2568.
2. JUST LISTED, this two bedroom home is priced right for your budget. Excellent NORTHEAST location on a large lot and beautiful trees. $16,950. RUBY DUVAL. 489-8195.
3. PRICE AND COMPARE other lots. 70' frontage as low as $2450 plus specials. Other lots and acreages from $4,500 in South Lincoln, Huntington and on Old Cheney Road. DENNIS FLESNER . . 489-8482.
4. NORTHEAST Lincoln near Ag College makes this all-brick home a "must see today." Priced under twenty thousand, you get luxury extras of double garage and central air. 2 bedrooms up with 3rd bedroom and rec. room in lower level. Immaculate condition. TOM MOORE . . 477-7727.
5. ACREAGE is hardly the word for this 5 lush acres. Superb 3 bedroom ranch style, all-brick home has luxury appointments throughout. For the discriminating sportsman AND IF YOU JUST ENJOY LIFE. $79,500. HAROLD OSBORN . . 423-2478.
6. FAMILY MAN? (OR WOMAN?) and who isn't. Then you and your family will go for this excellent southeast location. All brick, 3 large bedrooms, fenced yard, trees, first floor library with lower level rec. room. MARY LOU THORNTON. . . 423-6130.
7. HIT THE DECK, sun deck that is, in this Capitol Beach 4-season resort home. 3 bedrooms, fireplace, intercom, double garage make it suitable for year round living. Mid $40's. FRANK SCHAMP. . . 488-1506.
8. "HOUSE BEAUTIFUL" could not do better than this 4 bedroom showplace at Capitol Beach. Vaulted ceilings, 2 story high fireplaces, brick floors give you a hint of this interior. $79,500. BETTY HARNLY . . . 75-1833.
9. MONEY AND FINANCING are the keys to home ownership. For information on Conventional, FHA, HOAP or 235 financing call our real estate experts. HELEN BRAKE . . 488-0267.
10. NEW LISTING. Priced at only $11,950, this 2 bedroom home has been completely redecorated inside. Also new furnace and water heater. Brand new kitchen and bath. Fenced yard. TOM MOORE . . . 477-7727.

423-2373
(SUNDAY NOON-5)
Mary Lou Thornton 423-6130
R. Geo. Meininger 488-0175
Dennis Flesner 489-8482
Ruby Duval 489-8195
Betty Harnly 475-1833
Harriet Ayres 488-2469
Helen Brake 488-0267
Tom Moore 477-7727
Harold Osborn 423-2478
Frank Schamp 488-1506
WOODS BROS. & SWANSON
7c

BLUE-JOYNT REALTY 488-2315
2501 Q Street — 9 rooms, 1½ baths, basement, garage, zoned Multiple D. $9,500. 13c
E. Blue 488-2860 R. Joynt 423-8370

By owner—3 bedroom brick, double garage, finished rec room, bedroom & bath in basement, central air. $28,000 211 Skyway Road. 434-2073 for appointment. 3

BARGAIN FOR LESS
1218 So. 6—Extra nice 3 bedroom, just completely refinished. Loan to assume or small down under FHA. 1
BOWEN REALTY, 488-1867

5120 L. — 2 bedroom brick, excellent condition, good location, garage, patio, yard lights, central air, carpet, drapes, trees shrubs & neighborhood park. $19,950. Owner 489-3028. 15

By owner—3 bedroom, central air, drapes, carpeted, finished basement, large pathio, fenced yard, built-in oven & range. Close to schools. Can assume loan. 477-5657. 12

BRAND NEW
2507 AMMON—4 bedrooms, 3 baths, excellent kitchen & dining, built-ins, carpeting, double garage, central air, much more. Less than $30,000. 6c
466-1933 A & H REALTY

By owner—3 bedroom newer home on 1 acre of land. 4th bedroom in full basement, 1,120 sq. ft., central air, oversized garage, 789-3675. 15

BY OWNER
Northeast—3 bedroom brick, quiet corner lot, close to all schools, central air, carpeting, drapes, finished basement. 434-3062. 15

615 Houses for Sale

By owner—split entry, daylight basement, 4 bedrooms, 1¾ baths, central air, 8009 SanBorn Dr. 466-7135. 8

By owner — 875 Elmwood — 2 bedroom brick, patio, fenced yard, heated garage. Central air. One bedroom basement apartment — steady income. Excellent condition. Low $20s. 477-3635. 4

BUYING—SELLING—TRADING
RORABAUGH REAL STATE
Off. 488-9726 Realtors Res. 488-9726 9c

BALL REAL ESTATE CO.
O
GET SETTLED
Before school starts in this massive brick home, four plus bedrooms. Less than a block to grade school.
INVESTORS
Take a look at this three bedroom with two full baths on a large lot. All this for only $$10,000.
THREE
Bedroom brick with all new carpet. Full basement, garage and central air. Good northeast area.
NOT EMPTY
Just vacant! Newly painted three bedroom home with formal dining room. Close to all schools.
NORTHEAST
Four bedroom with a new fundation and furnace. Look at this now—only $12,500.
PRICE REDUCED
On this large two bedroom home with over-sized garage and full basement. 7c
DONNA 466-1570 LARRY 489-5198
FADEN 434-7538 MARY 489-2361
SVOBODA 489-7000 STAGE 489-6725
OFFICE 477-4442
BALL REAL ESTATE CO.
3410 O Street 7c

"CALL FIRST"
"1st" REALTY
1. SOMETIMES A CERTAIN HOME — Is so delightful, with such unusual Charm that words can not describe it. We do have just such a Home for you, now. Built of Brick with unusually large rooms, this can well be the Home you have been searching for. I'll only tell you the Price — $36,500, and the Location—near Van Dorn and Sheridan Blvd. So, phone Hal Pickett at 423-4025 or office, 432-0343.
2. CLOSE TO INDIAN VILLAGE Shopping Center — 2 Bedroom Home with Large Lot and Garage—$9,750. Bob Hoerner, 488-2515 or 432-0343.
3. DUPLEX — Side by Side — Near 27th & Orchard. $10,000. Call Clare West 489-2923 or 432-0343.
4. 35 TREES on this Magnificent 150x130 Lot PLUS Cozy Two Bedroom Home — Brick — All new interior with fireplace. Chuck Stuart, 489-9436 or 432-0343.
5. INCOME HOME at 2525 So. 12 — Excellent condition — Fireplace — Finished basement. $15,950. Bob Hoerner 488-2515 or 432-0343.
6. THREE BEDROOM FRAME on small Lot — Close to Downtown — $7,500. Call Clare West 489-2923 or 432-0343.
7. NEW LISTING — Top Location — 3 Bedroom Brick — Has all the nice extras —Call for details — $49,500. Clare West 489-2923 or 432-0343.
8. 3 Bedrooms — 1st Floor Family Room and Utility Room — Carpeted throughout — 3 Baths — Daylight windows in basement — $33,900. Call Joan Kuhn 432-1658 or 432-0343. 6c
Joanie Kuhn 432-1658
Mel May 434-4202
Bob Hoerner 488-2515
Steve Brehm 466-4186
Hal Pickett 423-4025
Clare West 489-2923
Chuck Stuart 489-9436
FIRST REALTY of Lincoln

BEAUTIFUL
NEW LISTING exclusive with HAROLD PROCTOR. 1850 square foot BRICK split level on EAST EDGE of Lincoln on 4 hill top acres with CUTE little dutch BARN. Be first to see at $39,950. Price is FIRM. Possession possible by 9-1-71. Sun and Eves. 488-9574, 434-3565, 488-5940, or 435-1608. Weekdays: 7c
PROCTOR REALTY
33 & "O" 477-7735, 477-7737

BISHOP HEIGHTS
HERE IT IS! Top Quality Three Bedroom Brick Split Level Home. All Built-ins plus Electric Garage door opener. Large Family Room with Fireplace. This is an excellent Family Home close to shopping & good school location. $49,500. Call Clare West 489-2923 or 432-0343. 6c
FIRST REALTY

COUNTRY AIR
1. ACREAGE BUILDING SITE near Hickman Lake — Ready for your Home plans.
2. FIRTH HOME — Large Lot — Two Bedroom Home with double garage. Priced at $13,900.
Call Sam Ely—112-992-2856 or 432-0343. 6c
FIRST REALTY

CAN YOU PAY
$200 DOWN? $115 PER MO.?
Income from $4800-$9600 per year? Perhaps you can own this brand new 3 bedroom home at 1550 No. 23rd St. Call us to see if you qualify!
MODULAR SALES
Day 466-1933 Eve. 434-1034 12c

DUPLEX COURT
Sound investment or home & income. Each unit has large carpeted living room, 2 large bedrooms, lots of closets, extra large kitchen & dinette, garage, full basement, central air, like new, southeast. 27c
ART JOHNSON REALTY
3701 "O" 477-1271

EXTRA SPECIAL
CUSTOM BUILT by present owners. Here is a truly fine home that has high quality workmanship, materials and design — that means VALUE for years to come.
Three bedrooms, three baths, lovely living room, dining area, family room, recreation room, and so much more.
Beautiful yard, fine landscaping. Located in excellent SCHOOL area on quiet Ridgeway Road in Kimballcrest.
You must see to appreciate — Call Today for appointment. 8c
GEORGE CHRISTY 488-9365
C. D. KIMBALL 488-6927
C. C. KIMBALL, Realtors
SHARP BLDG. 432-7575

EXECUTIVE HOME
Just listed, this beautiful 2 yr. old 6 bedroom 2 story Mansard roofed home located in Southeast Lincoln near public & parochial schools. This home features 2600 sq. ft. of living space plus finished basement, double fireplace, 3½ baths, 1st floor utility room, beamed family room, Dad's hideaway den on 1st floor & one of Lincoln's most beautiful living kitchens with all the extras. Price $59,500. 7c
Bill Beckman 488-4608
Virgil Beckman 432-5837
Betty Christensen 466-5481
Lincoln Securities Co.
609 Lincoln Benefit Life Bldg.
134 So. 13 Realtors

EAST HIGH-PYRTLE WEDGEWOOD
1020 SYCAMORE DRIVE
Choice location within walking distance to schools, 4 bedrooms, central air, shadey patio, deluxe kitchen, large living-dining room, 2 baths, finished ground level walkout basement, family room, well landscaped, many extras, Hampton built. Must sell. 489-9412. 8

1. EXCELLENT SOUTH LOCATION — One year old Krueger Built 3 bedrooms, 3 baths, home in perfect condition. Wood burning fireplace, formal dining, all electric kitchen & more.
CARLA HINES 466-0110
JON M. MARSHALL 489-5279
LEN EICHHORN 488-1327
2. BRICK, 3 BEDROOM — Large living room, wood burning fireplace, formal dining room. Beautifully landscaped lot. 2 car garage. Southeast. Price $33,500.
LOIS FLAHERTY 488-3609
DAN LAVATY 423-4744
RUTH SOWLES 489-1375
7c
Bill Kimball Co.
800 SO. 13TH ST. REALTORS 432-7606

615 Houses for Sale

By owner—New home, 3 bedroom, many extras, $19,500, anytime except Sat. 5731 Van Dorn. 9

3401 No. 51—2 bedroom house, corner lot, by owner, $11,000. 434-6991 days, 434-4526 after 6pm. 7

By owner — 2 bedroom frame with detached garage, very nice 100x73 foot lot, close to schools. Can assume loan at 5¾%. Call after 12:30pm, 434-4544. 2200 No. 68th. 7

FELTON
OVER 1100 SQ. ft. in this newer 4 bedroom home, northeast. Many extras including Central air, Frig. Flair stove & oven, water soffener, refrigerator, etc. Also have 4 rooms finished in basement. 2 patios, fruit trees, storage building, fenced yard, $21,000.
VALPARAISO — A lot of home for the money, 3 rooms & bath plus 3 finished rooms & bath in basement. New roof, 2½ lots, 2 stall garage, garden, $6500. Terms.
NORTHEAST — 7 rooms & bath, one floor, two 50x150 lots, 2 stall garage. Only $7,500.
A CHEAPPIE — Just $4,000 for this 5 room bungalow, close in, south. Needs a handy man. 8c
Felton Real Estate 432-6631
Del 466-7898 Parish 423-6022
Dale 434-6695 Henderson 423-1492

GO HOUSE HUNTING WITH
HARRINGTON'S
SUBURBAN OFFICE
70th & "A" 489-8841
1.
SO EASY TO OWN — Two bedroom brick with attached garage at a reasonable price. Large yard, finished basement, new carpeting in living room. $16,500. JEAN HESS 434-4309.
2.
GOOD OLDER HOME — Three bedrooms, carpet one year old — New roof on garage — floored attic — basement — 3230 Mohawk. $12,500. DOROTHY AULT 488-6958.
3.
TREMENDOUS ACREAGE among beautiful homes. Thirty acres southeast of Lincoln — investment possibilites or good farm land. ANNE HIRSCHMAN 488-6674.
4.
REAL GEM — Well kept older two bedroom home — modern kitchen — central air, 1 car garage — ertra deep lot to the back — $18,500. PEGGY MC FARLAND 489-4941.
5.
EXCELLENT BUY — Price reduced on East High area ranch — three bedrooms plus two bedrooms, three-fourths bath and large carpeted rec room in basement. See today. PAT TAYLOR 488-4177.
6.
ECONOMICAL three bedroom ranch in one of the best school locations in Lincoln. Realistically priced at $13,950. MARGE STENTZ 423-2850.
Clock Tower OFFICE OPEN
WEEKDAYS UNTIL 8:00
DOWNTOWN OFFICE
1201 "J" 475-2678
7.
A WONDERFUL THREE BEDROOM brick in Southeast area for a new family that wants spacious rooms, and a kitchen to please that very particular mother. Call 475-8301 or 475-2678, ask for Dallas Whitford. DALLAS WHITFORD 475-8301.
8.
NEAR HOLMES PARK! Lovely three bedroom brick with full walkout basement. Central air, fully carpeted, double garage, $26,500! DICK PUTNEY 488-4219.
9.
WONDERFUL INVESTMENT! Brick, over and under, two bedroom duplex. Near East campus. Income $300 plus per month. Reasonably priced. WILLALEE SPELTS 423-1004.
10.
IMMEDIATE POSSESSION on this new three bedroom home in Woodland Terrace. Central air, walk-out basement and shag carpeting throughout. Low $20's. KAY MASONBRINK 432-3598.
11.
SEVEN BEDROOM FAMILY HOME near 17th and South! Two baths, two fireplaces, first floor utility room. It's older but comfortably pleasant. $14,750. EMILY MARTI 488-9170.
12.
ROOMY THREE BEDROOM BUNGALOW near hospital, shopping, schools. $14 budget heating. On quiet street. $14,950. SYLVIA RICHARDSON 435-1168.
13.
LITTLE GEM! Three bedroom bungalow with dining room, oak woodwork, full basement, new furnace. garage. Prescott school. Just $9,500. DON HARRINGTON 423-2026.
14.
LARGE BUILDING LOT ideal for home or duplex in excellent Southeast location. FRANK /CIRKSENA 488-6575.
15.
STARTER HOME! Just right for a small family, close to grade school, two bedrooms, on bus line. Come and see what $10,950 can buy. SHEILA BAILLIE 434-6747. 7c

HARRINGTON'S
IMMEDIATE POSSESSION
$8,500. WORK AGREEMENT FOR $300 DOWN PAYMENT — NO CLOSING COST! Nice, 3 bedroom BUNGALOW. Why pay more FOR LESS? 423-6827.
QUICK POSSESSION
$10,500; $350 down; $110 per mo. Nice 2 bedroom, BASEMENTLESS; carpeted; utility room; crawl space; DETACHED GARAGE. 423-6827.
IMMEDIATE POSSESSION
$14,950 $450 down FHA. WILL TRADE. Like new 3 bedroom; oak floors with crawl space; range & oven; large utility room. 423-6827.
QUICK POSSESSION
$15,750; $600 down FHA. Excellent 3 bedrooms; carpeted; oak floors with crawl space; large utility room; DETACHED GARAGE. WILL TRADE. 423-6827.
QUICK POSSESSION
$15,750; $600 down FHA. 1½ story, 3 bedroom; carpeted; 2 bedrooms & bath on 1st; nice basement; garage; fenced in yard. MIDWAY between IRVING & PRESCOTT. WILL TRADE. 423-6827.
IMMEDIATE POSSESSION
$16,500 $700 down FHA. 1½ story FOUR (4) bedroom) 1½ baths; rec. room; detached garage. Newly decorated; carpeted LIVING & DINING ROOMS: LARGE kitchen. WILL TRADE. 423-6827. KEYSTONE. 6c

Classified Display

McKEE and WILLIAMS
1701 NO. 76
NEW CONSTRUCTION. 3 bedroom brick home with double attached garage. This home has 1,098 sq. ft. Included are 1¾ baths on first floor, a mother-oriented kitchen with built-in range with hood, dishwasher and disposer. Carpeted living room and hall. 10 x 12 redwood balcony. Walk-out basement. A very good buy at $27,190.
YOU MAY SEE THIS HOME OR OTHERS FROM $19,200 AND UP (INCLUDING LOT) BY CALLING 489-9361. TRADE IN YOUR PRESENT HOME.
AUSTIN REALTY CO.
3910 South St.
489-9361
REALTORS
7c

Classified Display

ARE YOU TIRED
Of looking for a suitable rental and can not find what you need? You may qualify for the interest assistance under Section 235. Call us today for information. No obligation.
Byron Reed
LOU SOMMERHAUSER DIVISION
Realtors
477-5113
701 Stuart Bldg. 6c
TRADES ACCEPTED

Houses for Sale

EXCELLENT
NEW LISTING — One of the finest, cleanest and best maintained homes you will see. 2 bedroom brick with 3rd bedroom in well finished basemen Central air. Large insulated and heated garage. $21,500. Clare West 489-2923 or 432-0343. 6c
FIRST REALTY

FHA 235
Brick, 3 bedroom, carpeted, full divided basement, pick your own colors. 7c
BIL-MAR, INC. 477-8834

JUST LISTED
Exceptionally clean 4 bedroom home only 3 blocks from Prescott Grade School. Large living room features wood burning fireplace and built-in bookcases. Four large bedrooms upstairs wih tplenty of closet space throughout. House is in very good condition. Priced for quick sale. 8c
GAYLE GRIBBLE Res. 488-6549
Office 435-2985
SARGENT REALTORS

NEW LISTING SOUTH — 2 bedroom brick, expandable to 3, fireplace, central air, enclosed breezeway, carpet, drapes, $21,750. 13
ALBERT REALTY
489-1412

JUST LISTED
4 bedroom home that has been used as a duplex, a well kept home in the Randolph & St. Theresa school districts, single garage plus carport. $19,000. 12c
J. C. WOLFE 489-3464
ANDERSON & HEIN
435-2188

Leaving town—sacrifice, 2 bedroom, 2 bath home. Capitol Beach Lake. Completely carpeted, fireplace. 477-7200. 12

Lovely 3 bedroom home, carpet, drapes, central air, country kitchen, finished basement. $25,950. 8000 Vine. Open Sun. 2-5, 434-385_. 9

LUXURY HOME
In one of Lincoln's "Fine Home" areas. We are pleased to offer this beautiful Ranch Style home in PIEDMONT. Three bedroom design, family room, recreation room, dining room, modern kitchen, three baths — so much more you must see to appreciate. Priced in mid 50's and owner will consider trade for lesser home or duplex. Hurry! See it Today. 8c
GEORGE CHRISTY 488-9365
C. D. KIMBALL 488-6927
C. C. KIMBALL, Realtors
SHARP BLDG. 432-7575

MEADOWLANE—3 bedroom, family room, central air, 2200 sq. ft., fully carpeted, single garage plus carport, ⅓ acre lot, close to shopping, school & pool, $24,500. By Owner. 434-8071. 8

NEW LISTING BE FIRST
TO VIEW this new listing in Meadowlane. This 3 bedroom brick home is in immaculate condition. Some of the extras include new central air, central vacuum system, kitchen built-ins and nicely finished rec room in daylight walkout lower level. Located near shopping and schools—ONLY $23950. Call for appointment to view this home TODAY. Joan Kuhn 432-1658 or 432-0343. 9c
FIRST REALTY

NEW LISTING
2905 PRAIRIE ROAD
Exceptionally nice. 2 large bedrooms, separate dining room, beautiful kitchen, newly decorated, carpeted & draped. First floor laundry. Beautifully finished walkout basement, central air. You will enjoy seeing this delightful home. 1c
ART JOHNSON REALTY
3701 "O" 477-1271

G
NEW LISTINGS
1. Tired of rent receipts? See this Low down payment, low monthly payments. Completely redecorated newly painted & carpeted 2 bedroom doll house. Good school location, newer furnace & water heater. Huge oversized garage 24x32. Great for the hobbyist who wants workroom & shop. Perfect for the newly marrieds or retired.
MEL WOOD 466-0057
2. AT LAST! Beautiful PARK MANOR — 4 bedroom brick-ranch-walkout. Custom built, but the owners are forced to leave Lincoln. Formal dining, plus eating space in kitchen. An abundance of cabinets that would delight Mother. 2 woodburning fireplaces, extra large entry foyer leads to the central hall plan. Huge master bedroom with king-sized bed & ¾ bath, also Mr. and Mrs. closets. Walkout level offer a huge family room, extra bedroom, bathroom, game room, laundry room. 2 stall garage, central air, power humidifier. Nearly 2,600 sq. ft. $45,950.
LES DRAGOO 466-6309
3. Cute 13 yr. old 3 bedroom home in Northeast area. Large kitchen, new water heater and TV antenna, and interior to be repainted throughout. All on one level — priced for quick sale at $11,500.
DONNA TABER 423-4420
GATEWAY REALTY
6211 "O" 489-6581
1344 "N" 477-9261
Gateway Realty of:
GRAND ISLAND 382-7800
FREMONT 721-5380
NORTH PLATTE 532-1810
KEARNEY 234-1992
HASTINGS 463-4561
COLUMBUS 564-3722
(Each office locally owned and operated) 10c

Classified Display

McKEE and WILLIAMS
7811 TRENDWOOD DR.
CHATEAU. A classic split foyer with 4 bedrooms, 3 baths. The women will love the ingenious kitchen with built-in range with hood, dishwasher, disposer and more. Lower level family room, 2-stall garage and central air. All of this for $35,190.
YOU MAY SEE THIS HOME OR OTHERS FROM $19,200 AND UP (including lot) BY CALLING 489-9361. TRADE IN YOUR PRESENT HOME.
AUSTIN REALTY CO.
3910 South St.
489-9361
REALTORS
6c

Classified Display

OPEN MODEL
6:30-8:30
1941 Manor Court
(NORTH OF 60TH & SOUTH ST.)
VA 7%
Annual Percentage Rate
Work Agreement Available
$21,000 & up
MODEL
OPEN $28,700
3 BEDROOM, SPLIT LEVEL, DOUBLE GARAGE, ALL CARPET, RANGE, DISHWASHER AND CENTRAL AIR.
HOST J.C. WOLFE 489-3464
489-1711 or 435-2168
duane larson construction company
6c

615 Houses for Sale

NEW LISTINGS
1. All brick 7 year old duplex near Northeast High. Side by side 2 bedroom units, built-in stove, central air, oak trim and floors and garages. One owner. Price $32,500. Stan Portsche 488-1120.
YOU'LL LIKE THIS two bedroom brick with carpeted living and dining rooms, wood burning fireplace, central air and 20' x 24' double garage. Beautiful lot and good school location. Priced right and located at 12th & Van Dorn. You'll like it! Jerry Gulland 423-4878.
2 bedroom bungalow near 23rd and Holdrege. Oak trim and floors, baesement, reg. gas furnace, garage 50' x 142' lot. Vacant. Price: $8,950. Low down payments on V.A. or F.H.A. Stan Portsche 488-1120.
4. Beautiful Wedgewood is the setting for this Early American Charmer. Spacious New England country kitchen. Where can you find a 16' x 13' bedroom with double closets? Fireplace. Built-in bookcases, 1½ baths on main floor. Rec. room. Park like yard. Custom built. It will please the most discriminating buyer. Low $30's. Thelma Minary 488-4457. 6c
OFFICE 489-9311
TOWN & COUNTRY
5615 "O" STREET

NEW LISTING
COUNTRY CLUB AREA
DUTCH COLONIAL
2 story, brick, 3 bedrooms, ½ bath on first floor, new carpeting, all new kitchen with built-ins. $28,500. 12c
STEVE HARRIS OFFICE 435-2188
RES. 489-9192
ANDERSON & HEIN

G
JUST LISTED
1. WOODLAND TERRACE — excellent school location. Immaculate 7 year old custom 2 bedroom brick. Attached garage, finished basement with rec room, game room & workshop. Fenced back yard, kitchen furnished with range & refrig. Owner transferred immediate possesion.
MEL WOOD 466-0057
2. MORE space for the money can be yours in this large 3 bedroom home in a great N.E. location. Close to Bethany Grade School & Robin Mickle Jr. Hi. The "out-of-town" owner wants it sold so it is priced at only $10,950.
JOE KEAN 423-7846
3. HERE'S a beauty in a great area. 3 bedrooms, central air & many other delightful features, including family room with beautiful woodburning fireplace. This family home should be inspected by you.
MAC MCCUNE 423-6426
HICKMAN — 1 blk. West of 7th & Chestnut. Uniquely different 2 bedroom brick ranch, sunken living room, built-in range, refrigerator, central air, fully carpeted & draped, basement rec room. double garage.
HAZEL COLLINS 423-4011
5. EAST HI PARK MANOR BEAUTY — Evans built stone. Completely built-in kitchen includes refrigerator, master control light system. Dining room & breakfast room. 2 bedrooms up, 1 down, 1¾ baths. 2 fireplaces, large family rec room. Covered patio with gas grill & light. Beautifully lanscaped. Secluded rear yard. Quick possession. Start living!
EL WOOD 466-0057
BEAT the taxes and move to this year old 2 bedroom brick home in Waverly. Minutes away from shopping & Lincoln located on large lot on fringe of town. Assume the loan purchase with little down & a little per month. Let's look at this one soon.
IM SCHLEGELMILCH 488-0844
7. SOUTHWOOD RANCH — 3 bedroom brick with redwood trim, 2 full baths on 1st floor. Full basement with finished rec room. Attached garage, flagstone patio with mini-pool or fountain. Great for family living and entertaining.
NELSIE BASKIN 488-2196
8. INVESTORS! Check the potential of these 9½ acres on the south side of West Burnham Street, 1½ miles west of Folsom. Present improvements include a 2 bedroom home, 3 car garage, horsebarn, 52 ft. immersible pump with new 4 inch casing and a 500 gallon concrete septic tank. NOTE: minimum investment of $5,500 necessary to buy this property.
DONNA TABER 423-4420
GATEWAY REALTY
6211 "O" 489-6581
1344 "N" 477-9261
Gateway Realty of Hastings 463-4561
Gateway Realty of Grand Island 382-7800
Gateway Realty of Fremont 721-5380
Gateway Realty of North Platte 532-1810
Gateway Realty of Kearney 234-1992
(Each office locally owned and operated) 8c

Classified Display

FHA-235
3 bedroom with full basement being built in Lincoln & Waverly.
Talk to us to see if you qualify under the assistance program.
489-1711 or 435-2168
Larson Construction Co.
duane larson construction company
6c

Classified Display

OPEN 2-5
INDIAN HILLS
East of 84th St. — Located within Lincoln City limits and Ruth Pyrtle and East High School Districts. (½ mi. north of 84th & A).
3 Furnished Models At:
840 Smoky Hill Priced from
801 Smoky Hill $26,450
720 Smoky Hill to
$37,000
FOR SALE Westerner Model at 801 Smoky Hill Rd. 1¾ bath, double garage, walkout basement.
Buy direct from builder & save real estate commission.
HERBERT HOMES BROS.
Office: 489-7323 489-6088
489-2336 434-3841 6c

Classified Display

hardesty
"4" bedroom home — 2 full baths — kitchen — dining room — living room — finished rec-room in basement — double garage — central air — fireplace—Priced $41,500.
Large "3" bedroom split level home in Country Club Area, double garage, central air, near shopping center. Price $33,500.
"3' bedroom brick & frame home — 1¾ bath —central air — full basement — priced at $23,500.
hardesty
Real Estate Inc.
Cotner & R 434-0271
7c

615 Houses for Sale

Malcolm, Neb. — 3 bedroom home, carpeted living room & den, 2 adjoining lots. 796-3331. 8

NEW LISTING

All modern 8 rooms house, 1½ baths, carpeted famil-living room. Closed in porch, full basement, double garage, cement drive & patio. 245-3836. Henry Finck, 2014 Stone, Falls City, Neb. 8

NEW LISTING

QUICK POSSESSION POSSIBLE

FOR THIS VERY ATTRACTIVE NEWER 3 BEDROOM HOME IN S.E. LINCOLN. CARPET THROUGHOUT, LARGE BUILTIN KITCHEN, EXCEPTIONAL FURNISHED REC. ROOM AND FAMILY ROOM IN THE LOWER LEVEL. PRICED TO SELL — $24,950. BOB ANDERSON (OFF. 435-2188, (RES.) 423-6918. 14c

ANDERSON HEIN CO.

NEW LISTINGS

1900 North 70th Freshly decorated inside & out. 3 bedrooms, 1½ baths, attached garage, full basement. Ideal school location, close to shopping — Vacant, immediate possession. $22,500.

4918 Walker. Newer 6-plex, ideal location for Wesleyan University, carpeting, draperies, ranges and refrigerators and off-street parking. Only 6 years old, excellent investment $15,000. Call Howard Doty 423-2862.

4231 Greenwood. Sharp three bedroom, large kitchen, new carpeting in living room & kitchen. Neat clean & only 5 blocks to elementary school. Call Eldon Graves 488-5766. $14,500.

2909 South 40th. Very neat 1½ story bungalow, 3 bedrooms—rec room in basement, garage, carpeting, draperies. Very good school location, some redecorating just completed. $16,000. Call Dee Mills 423-5267.

1913 25th Ave. in Waverly. Newer 4 bedroom split foyer, beam ceilings, finished lower level. Fenced yard & patio. New shag carpeting. Only $24,950. Call Dave Sims 488-6488.

1620 18th St. in Waverly. 3 bedroom, perfect school location, two large lots, just right for the gardner, back yard is all fenced, full basement with unlimited potential, eating space in a very pleasant kitchen. $15,900.

8011 South Hazelwood. Beautiful 4 bedroom split foyer in popular Wedgewood area, 3 baths, lots of storage, tastefully decorated, fenced back yard, double garage. Ideal family home & school location, $34,900.

3070 Stratford. Choice 5 bedroom, 2½ baths, fully carpeted, finished basement. 2 story Colonial with a formal dining room, woodburning fireplace, central air. $37,950. Dee Mills 423-5367. 9c

Hub Hall Real Estate
489-6517

NEAT AS A PIN

3 bedroom stone ranch, nice Southeast location. Central air, attached garage, finished basement with 4th bedroom, many other extra's. $26,900. 488-0792. 14

SELECT HOME

1. SOUTHEAST — Maude Rousseau. Near new 6 bedroom family home with 2 fireplaces, beamed family room, lovely spacious kitchen, 3½ baths, den or library, rec. room, 2,600 sq. ft. of finished living area excluding finished lower level. Double garage, double furnace & air conditioning. Priced far below reproduction cost at $59,500.
2. TOP NORTHEAST LOCATION — Choice 3 bedroom Silverdale stone on well landscaped lot. Lovely covered patio, large living room with wood burning fireplace, dining room, den. Many built-ins, including washer, dryer & dishwasher. Decorations are excellent, all carpeting & drapes included. One owner. Immediate possession. VA appraised, price $33,500.
3. DAWES AREA—2 bedroom frame with partly finished basement, 1½ stall garage, fenced yard, stove, refrigerator. $14,950.
4. EAST HIGH — 3 bedroom frame, large kitchen, large yard, partially finished basement. Only $18,500.
5. MALCOLM, PRAIRIE HILLS ADDITION—COUNTRY LIVING WITH CITY CONVENIENCES—We sold 30 houses in this subdivision in 1970. Why not let us build yours in 1971? We have various floor plans under construction, ready for occupancy soon. We also have 3 to 10-acre tracts.

Save on property tax, wheel tax & the Lincoln ½% sales tax & 50% on lot costs. New city water & sewer. VA Loans. FHA—Minimum down; Farm Home Administration loans, also have several homes under construction that qualify under the HUD 235 Program.

This subdivision is located 10 miles northwest of Lincoln on Highway 2 & 34. Turn right 2 miles at Malcolm sign to the Prairie Hills Addition northwest edge of Malcolm.

The Branched Oak Lake, largest lake in southeast Nebraska, just 3 miles north of Malcolm. 7c

OFFICE 432-7591

Virgil Beckman 432-5837
Bill Beckman 488-4608
Betty Christensen 466-5481

Lincoln Securities Co.
609 Lincoln Benefit Life Bldg.
134 So. 13 Realtors

615 Houses for Sale

NEW LISTING

Owner transferred — Forced to sell this 6 mo. old Joe Hampton built 3-bedroom ranch in Westgate. 1020 sq. ft., completely carpeted, central air, full basement, bath and ½ on 1st floor, $21,500. Cal Bob Anderson 435-2188 (office) OR 423-6918 (RES.) 9c

ANDERSON HEIN CO.

New Listings

That country feeling can be yours in this 3 bedroom brick on 1½ acres more or less. Completely finished basement. Room for all your hobbies — and a view you wouldn't believe. South East.

KATHRYN HEECKT Res. 489-6106

The best school location in Lincoln can be yours in this near new Split-foyer in Rosemont. 3 bedrooms, double garage. Walking distance to grade, Jr. high and Sr. high. Asking $25,500, with immediate possesstion. GOOD-BY! The owners are retiring to Phoenix. So their good-by can be your Good-Buy in this 2 bedroom older home in cream puff condition. Double delached garage, fully carpeted in South Lincoln, $14,750. 9c

GARY KOHRELL Res. 434-4605
OFFICE 435-2985

SARGENT REALTORS

NEW LISTINGS

ATTRACTIVE 3 bedroom suburbanite in Meadowlane school and shopping district. Over 1,000 sq. ft Under $15,000.

PAT FADEN 434-7538

INVESTORS — 2 duplexes, one brick, one stone. Northeast. Attractive 2 bedroom units. Full basement, central air, appliances, off street parking. Ask LARRY WRASSE about the return potential of these units. 48c 5198. 8c

BALL REAL ESTATE CO.

3410 "O" St. 477-4442

OPEN 6 to 8

7110 HUNTINGTON — New and ready for your family. Three bedrooms, 1¾ baths, large living room, central air and carpeting. DONNA FLETCHER 466-1570. 6c

BALL REAL ESTATE CO.

3410 O Street 477-4442 6c

NEW LISTINGS

1. MEADOW LANE — 3 bedroom suburbanite, large screened porch, window air conditioner, stove, excellent school area and close to shopping. Lots of living for only $13,750 Dorles Wilson 466-3830.
2. LARGE heated garage, large patio, and the neatest, nicest 2 bedroom home in N.E. Lincoln. Window air conditioner, disposal, beautiful oak floors. $16,000. Steve Pratt 488-5953.
3. 12 year old one story 3 bedroom N.E. in good condition. Carpeted living-dining area, full basement and 50'x197' deep lot for the gardener. 5¼% loan can be assumed. Stan Portsche 488-1120.
4. RILEY SCHOOL is 2 blocks from this one owner 3 bedroom Large dining area. Carpeted throughout. First floor utility. Payments less than rent. Price $8,950. Donna Feldt 488-6370. 7c

OFFICE 489-9311
TOWN & COUNTRY
5615 "O" St.

NEW LISTING

First time offered. Near new 4 level brick and frame with double attach garage, 5 big bedrooms, 2 baths plus rough-in for a 3rd bath. Large carpeted living room. Kitchen with all the built-ins. Big dining and family room. Rec room area. Basement. Near favored Aq College. It's extra special. Owner transferred. Quick possession. $34,500. Call John Vestecka 423-8492. 8c

OFFICE 489-9311
TOWN & COUNTRY
5615 "O" Street

New 4 Bedroom

Southwood is the place where people are swinging! Large family room, double garage, 2 full baths, dining L, completely built-in kitchen, patio, central air and drapes. Only $30,000 30c

PETERSON CONSTRUCTION CO.

OFFICE 489-9302
After 5:00
LEM DOBBINS 489-9216
DON TANGEMAN 489-9104

Rosemont

New 3 bedroom Ranch with 1 & ¾ baths. Central air, attached garage. Completely carpeted and full daylite basement. Upper 20's.

Tick - Tock

Time is flying! Don't let another day go by without seeing this nice 3 bedroom, carpeted brick home with central air and full basement. Located in Northeast Lincoln. Immediate possession. Price $23,250. 6c

PHONE 435-2985

Weekdays 8:30am-8pm
Saturdays 8:30am-5pm
Sundays 1pm-5pm

SARGENT REALTORS

615 Houses for Sale

TIRED OF PAYING REAL ESTATE COMMISSION!

COME SEE THIS BY OWNER!

3 bedroom, dining room, 2 fireplaces, 1½ baths, finished basement, large backyard, good Southeast location. 2316 So. 27th. 423-6530 after 5:00pm weekdays, anytime weekends. $22,500. 15

TOWNE HOUSE LIVING

The fun way of life! 2 or 3 bedrooms, range, carpet, garage, central air, patio, basement, fully sodded lot. 30c

$19,600—$20,400

PETERSON CONSTRUCTION CO.

OFFICE 489-9302
After5:00-
LEM DOBBINS 489-9216
DON TANGEMAN 489-9184

WEDGEWOOD

By owner — 3 bedrooms, 2 baths, tri-level, central air, GE kitchen, finished garage & rec room, carpet, drapes, patio, fenced yard. Near East High & Pyrtle. Immediate possession. 1010 Sycamore. 488-5868. 8

WOODCRAFT HOMES

We build homes that you want & like. If you want a home, call us, we will try to help you own a new home. All kinds of financing available. 466-1933. 6c

WHY RENT?

Neat 4 bedroom bungalow at 3400 No. 11 Close to school & shopping. Small down with VA or FHA loan. Monthly payments comparable to rent. Price $12,300.

EASTRIDGE CUSTOM

4 bedroom Silverdale stone built by owner. Carpeting, drapes, central air, rec room, 2 fireplaces & built-ins. Real value at $35,000.

3401 RANDOLPH

Spacious 3 bedroom plus 2 sleeping porches for the growing family. Close to all parochial & public schools. New furnace & basement — Only $13,500.

22ND & HARRISON

3 bedroom brick, tempered with inviting simplicity. If you are an exponent of informal living you should see this one. Carpeting, drapes, fireplace, hot water heat, Walking distance to Irving Jr. High. Price $42,000. 8

GRANATA REALTY

508 So. 13th Office 432-0347
Res. 423-6957

1 bedroom, kitchen & dining room combination, nice living room, full basement, nice lot, close to shopping & church. Only $7500.

2 bedroom, full basement, on newly paved street, large lot, close to school, shopping & church. Attached garage. House like new. Only $12,500.

Large 3 bedroom brick in Capitol Beach, 2 stall attached garage, on corner lot, only 1 block to lake, has low interest rate loan, can be assumed. Close to school & shopping.

VAN HORN CO.

Westgate Shopping Center, 477-2537
Res. 435-3930 7

3 BEDROOM STONE

Near new, Ranch style STONE. 1280 square feet. SOUTHEAST. Finished family room in basement. Attached garage. EXCLUSIVE with HAROLD PROCTOR, August possession, $25,600. Sun. and Eves. 488-9574 Weekdays: 15c

PROCTOR REALTY

33 & "O" 477-7735, 477-7737

3 bedrooms brick & frame, central air, new shag carpet, assumable loan. 7220 Lexington. 466-3304. 0

4 BEDROOM

OPEN HOUSE BY OWNER

Beautiful Park Manor upper $30's. 161° Crestline Dr. 488-0469. 10

620 Income & Investment Property

DUPLEXES

1.	2726 "W" — 4 units	$ 7,500
2.	447 No. 24	$10,900
3.	1435 Sumner	$10,900
4.	1646 "E" — with furniture	$12,500
5.	6332 Huntington	$18,000
6	1505 Whittier— new brick	$22,500

John Wenzl 797-2511 L. Wenzl 466-5189
Cuda's 489-7564
434-3506 Offices 432-8821 8c

ACTION REALTY

DUPLEX

UST LISTED near 26th & Franklin, 2 bedrooms each apt. separate furnaces, etc Garage. Lot 100x142 $17,250, possible contract. 7c

Felton Real Estate 432-6631

Dale 434-6695 Parish 423-6022
Del 466-7898 Henderson 423-1492

DUPLEX—1801 South 25. 2 Story, Side By Side $29,900 9c

OWNERS' SALES Assoc. 489-6060

G

SUPPER CLUB Seating capacity 400. 7 to 8 acres of land Living quarters. Outstanding equipment. Liquor by the drink & beer Potential to double present volume. Located in city of 13,000 Ideal for couple operation. Very good financing $165,000 plus inventory. 8c

DAVE MATHIESON 488-0056
GATEWAY REALTY 489-6581

3 bedroom house. Must be moved off premises. 588-5180, Garland. 6

Lots and Acreage

625 Lots & Acreages

ACREAGE

We feel our firm has the finest selection in acreage sites in all directions from Lincoln. Our sites range from 3 acres up & can sell many of these acreages on contract.

CHOICE — 10 acre building site in Hickman-Norris School area. 7c

Virgil Beckman 432-5837
Bill Beckman 488-4608
Betty Christensen 466-5481

Lincoln Securities Co.
609 Lincoln Benefit Life Bldg.
134 So. 13 Realtors 432-7591

APPROXIMATELY 1½ acres near 83rd & Pioneers, gas, electricity $5,500. FELTON REAL ESTATE 432-6631, Henderson 423-1492. 8c

ADDITION FOR SALE

13 lots average 9,000 plus sq. ft. ALL new homes in area. Open area 2 sides. Utilities abutting. $30 per ft. or best offer. 477-2339. 6

Acreage, 6.7 acres 1,000 ft. frontage on county roads across from Pine Lake, beautiful view. $1750-acre, 1 or 2 nice lots by owner. 489-4184. 13

ACREAGE (4.5 plus) on hard surface road near east entrance to Pioneers Park. Improved by a newer frame with well & pump, propane tank, electricity & inside plumbing $23,500. Call Mrs. Jeffrey, Jeffrey Co. 488-2367, 488-7534. 3

Corner lot, 35th & Madison — K-2 zoning. 488-0761. 12

ECHO HILLS—84th & A
Large, all modern homesites 18c
EVANS CONSTRUCTION 488-2656

Excellent building lots on Prescott, Cooper & Stockwell. 33rd to Loveland Dr. 488-4234. 13

Firth, 2 nice lots, city water, sewer. After 5pm 488-2406. 6

Lots in Raymond. Cheap, with low down on land contract House small but modern. Very reasonable with low down. You're in like Flinn, cause we're moving to Minn Black or white, the price is right 783-2941 Dick Freiburger. 8

Near new 3 bedroom home, close to Lincoln Large garage with storage area. Priced at $24,000 with 1 acre or more land is available. Will sell on contract at low down payment. We also have two 20 acre tracts next to this home which would make excellent building sites overlooking Lincoln. 7c

Bill Beckman 488-4608
Virgil Beckman 432-5837

Lincoln Securities Co.
REALTORS
609 Lincoln Benefit Life Bldg.
134 So. 13th 432-7591

Pleasant home 4 bedrooms, 2 baths, on 4 lots, 2 blocks to K-12 school, shade, garden, fruit. 10 other lots. Best sites in Elmwood. 994-5435. 15

WAVERLY

6 acres — 3 bedroom home — 6 out buildings — under $30,000. Dunlap Agency, waverly, 786-2555. 8
Evenings 786-5170 or 786-3477

2.7 acres with large 3 or 4 bedroom newer home Approximately 30 minutes east of Lincoln. Also on this property is 2 bedroom rental. Cundall Real Eestate, 112 No. 5th. 296-2619 Plattsmouth. 7

3 acres high & sightly. 1 mile southeast overlooking 4 acre lake. 488-1546 15

3 choice lots, 39th & Spruce, $3,950 to $4,750, all specials paid. 432-2746, 488-9164, 423-2013, Ed Copple. 27

60 ft. lot, in Woodland Terrace, $3600 with specials paid, 488-5298, 5230 So 52 eves. 11

Mobile Homes

630 Mobile Homes

Attention—$1850, 2 bedrooms, 10x45, furnished, beautiful court. 434-1251. 8

AT BEATRICE

$100 $100

MOREHEAD MOBILE HOMES

We have the finest selection of mobile homes for you. We are exclusive dealers for Melody, Detroiter, Commodore, and Frontier in this area. We will pay you $100 cash at delivery of any new home purchased and delivered between July 16-July 31. 30 minutes South of Lincoln on Hiway 77. 14

BEWARE!

Some give TVs; some give washers and dryers; some give central air conditioning; we give the best deals on mobile homes at CUT-RATE prices, free service and guarantees on what we sell. See our homes before you buy and SAVE, SAVE, SAVE! 9c

CUT-RATE TRAILER SALES

2440 West "O" St. 477-3917

ADAMS STREET TRAILER SALES

3220 Adams St

Has home for every purse and family size. Can arrange for your down payment. 9c

Bargains. Used mobile homes, Town & Country Motel, 33rd & Cornhusker. 11

COUNTRYSIDE

sells, services, and buys mobile homes. 27c

117 "O" 432-3272

Dodge motor home 1969, model 375, 178 in wheel base, low mileage, very clean 7

Subway Motors

Milford, Neb. 761-6481

EVERYBODY LOVES A "CHAMPION" BILL CARROLL HOME SALES

2701 No. 27 435-3291 2c

For sale or rent — 1966 Buddy, 10 x 55. 3 bedrooms, furnished or unfurnished. Ready to move in. 796-2236. 15

Lincoln Mobile Homes

Quality for less
12, 14, 24 wides on display.
851 West "O" 435-2452 29c

NEW SCHULT CUSTOM

Mobile home 12x65, 2 bedrooms, bath and ½, new. $8,500. Sale price $6,800

REPOSSESSED

1969 Schult Custom 12x60 2 bedrooms, completely furnished, extra clean. Financing available on the low price of $5,900. See John or Jim Dean. 9c

Dean Bros.

1835 West "O" 477-5202

Mobile Home Ranch

540 West "O" 435-3264
Open 9-9 Weekdays
9-6 Sat. & Sun. 12-6. 3c

Must sell — '69 Detroiter, 12x64, 3 bedrooms, carpeted, semifurnished. 435-7887. 9

New 12x60, 2 bedroom, 1½ baths, furnished. Contract available. 435-1530. 6

Quick possession 12x60 Safeway 5 rooms, carpeted, furnished. Eves. 432-2003. 12

SAVE OVER $400

We guarantee this on any new mobile home by driving 30 minutes south of Lincoln's high cost area on Highway 77 to MOREHEAD MOBILE HOMES, BEATRICE, NEB. 4 miles north Highway 77. A

Real Bargain

1968 AMERICAN Homedale, 12x60, 3 bedrooms, like new. Should see this.

1964 LIBERTY — 3 bedrooms, 10x50. A good buy. Will contract. $250 down, $85 month. 6c

BELMONT REAL ESTATE 477-2760

SOMETHING NEW!

$ Money $

Money was never so easy to get on a mobile home before. Come in, let's talk, up to 12 yrs. financing

ADAMS STREET TRAILER SALES
3220 Adams St. 22c

Trailer, 8x36, ideal for single student. Located Lincoln Air Park, 434-6286, 488-1721. 15

Wanted (25) used trailers. Bob Carroll 2543 Cornhusker 466-2888 9

1971 Mobile home, 12x60, air, used one month, unfurnished. Parked at Countryside. 475-8227. 11

1970 Namco 60x12, 2 bedrooms, 1½ baths, partially furnished, assume loan, 1824 Market, Beatrice, 223-5724. 12

1970 Champion motor home, 20 ft. deluxe interior, Dodge chassis, V8 motor, automatic transmission, power steering, & brakes. 10,000 miles. Balance of 50,000 mile warranty. This home is like new. $6,995. Will take late model car as partial payment 2541 Boyd, Ashland, Neb. 944-7452. 10

'69 Schult 12x60 2 bedrooms, sundeck, air conditioned must sell. 55 Fir Bennet. 782-2805 15

1969 12x50 Skyline, 2 bedroom furnished, air-conditioned. 475-7249 eves. 12

'68 Commodore 12x60, 434-2356. 8

1965 Van Dyke 10x50, 10x10 addition. 434-3081 no answer 466-2777, 488-6005. 1

1963 New Moon, 10x50, reasonable. See at 3720 Adams. Lot No. 11. 435-2290 or Eagle 984-5671. 12

1965 mobile home, fully automatic fully equipped, sleeps 4 488-4268 12

2 bedroom 8x36 newly redecorated, airconditioned, best reasonable offer takes it. Located at State Fair Grounds Court. Last row by Creek. 8

10 wide Victor, 2 bedrooms, furnished, air-conditioned. New carpet skirting & all connections. $1995. Call collect Crete. 826-3704. 12

635 Mobile Homesites

COUNTRYSIDE MOBILE HOME ESTATES
Park rentals
1st & Cornhusker
402-432-5838 6c

COUNTRYSIDE MOBILE HOME ESTATES
Park rentals
1st & Cornhusker
402-432-5838 10c

Opening soon—Sunset Court, Hickman, Neb Large patio, outside electric light, large lawn, garden area, all underground utilities. A few spaces yet available. 435-1530. 14

645 Real Estate Wanted

ANXIOUS BUYER needs a four bedroom home Irving school district, $17,000 to $20,000. Call PEGGY MC FARLAND 489-4941 or Harrington's 475-2678. 7c

CASH BUYER

For 2 bedroom bungalow under $12,500.

For nice older 3-4 bedroom in Prescott area 3c

ART JOHNSON REALTY

3701 "O" 477-1221

I need a three to four bedroom home in South or Southeast Lincoln for a fine family coming to Lincoln. Call me if you are thinking of making a change by the first of the year. BETTY McCLENDON 423-9541 or HARRINGTON'S 475-2678. 14c

Needed by Sept. 1st, large living room, separate dining room, large master bedroom, in Lincoln Country Club area. Prefer center hall Colonial in mid $40's price range. Call 432-6114. 13

There ARE buyers for your home. Let us find them, it costs you NOTHING if we don't. Call, without obligation. (Since 1907). FELTON REAL ESTATE, 432-6631, eves. 489-5608. 20c

Want to buy acreage within commuting distance of Lincoln. What have you? Write Duane Eckert, 1221 S 24, Lincoln, or call 432-5632 after 5pm. 4

650 Resorts/Cabins/Sale/Rent

August—Reservation. Cabin. Beautiful lake. Minnesota pines. Sandy beach. Boat $65 weekly. 423-4100, 477-6812 9

Transportation

707 Auto Repairs/Parts

Auto custom trailer hitches, Reaular $14, closeout at $4.75. Can still fit many $59-'69 cars. All sales final Surplus Center, 1000 West "O". 15c

707 Auto Repairs/Parts

BANDAG patented cold process retreading delivers twice the mileage of hot caps . . . plus lowest cost per tire miles. 12c

AND WE GUARANTEE IT
HAAS TIRE CO.

640 West "O" 435-3211

Chevy rebuilt 283, new carburetor. 10,000 miles, $150. 947-4731 Friend 14

Chevy stock car parts, engines tires, many other parts. 799-3656. 1

Complete auto air conditioner. Only used one season, excellent condition 475-9086. 15

Car air conditioner, complete, A-1 condition, reasonable, after 5PM, 430 No. 26. 13

707 Auto Repairs/Parts

Delco Air Shocks and Super Sun Tach for sale. For information call 432-8632 after 4:30. 6

Firestone wringer walls 7 in. white; Chevy positraction unit '55-'64; Chevy 4-speeds and shifters; 375 Chevy heads. 466-0620. 6

Guaranteed retred tires. 13-14-15 In. sizes as low as $9.95 plus F.E.T. New OK Tire Store, 13th & South, 432-1614. 8

Hardtop for '64 Corvette convertible. 466-0934. 14

Hurst 4-speed shifter, 327 block, tires & wheels for late model stock cars. 275 head. 432-1351 after 6 pm. 12

Hemi-street version from '69 Plymouth, torquflite transmission optional. 786-2880 ask for Kerry, after 3:30pm

Must sell parts off '67 Mustang, 4-speed transmission, rear axle with 411 gears, left door, and two 15" Keystone Mags with 15" G60 tires Malcom, Nebr. 796-2415. 6

Nippon Tyre, 600 x 13 Black $19.75, 13x5½ Pinto Mags $41.25. 435-4948. 10

Parts '60 Pontiac — all kinds '63-'68 Chevy transmission—3 speed, 475-8311. 10

Rebuilt starters, generators, alternators & repairs. 610 So. 20. 477-4561. 10

Small welding and automotive repairs. Call 432-5665, eves. 9

Salvaging '63 Chevy, 4-door, stick. Good front end, 3rd member. 488-8439. 9

Wanted — Ford engine in good condition 292-312-352, 432-7774. 8

64 Corvette convertible hardtop 466-0934. 15

'60 Chevy stick transmission, Chevy wheels. 423-6712. 7

713 Classic/Specialty Autos

936 International pickup, no rust, runs good, everything works. 112-989-4903. 12

1929 Ford Model A, clean & original. 435-6779. 12

719 Import & Sport Cars

ALL NEW '71 TOYOTA
NOW IN STOCK
Mid City Motors 1200 Que 27c

Griffith CPE 400, rebuilt. 260 AC Cobra. $2000. 2440 So. 37th. 6

Moving must sell '64 MGB, new clutch, starter, top, snow tires. $875. 477-3628. 13

SEE THE ALL NEW VW 4-DOOR AT JIM MCDONALD VOLKSWAGEN
1241 NO 48 434-8234 1c

VOLKSWAGEN

1948 2-door Beetle, red ... $1395
1965 Squareback, turquoise $995
1964 Beetle ... $595

MID CITY MOTORS
1200 Que 432-6089 15c

1969 VW deluxe sedan, radio, heater new tires, $1550. 489-3377. 15

'69 Karmann Ghia, sharp, new tires, extras, eves. 475-4108. 15

1969 ½ Corvette coupe, 350 C.I., 350+hp with Hooker headers, 411 rear end, Hurst competition linkage, 13,000 actual miles, provable by receipts Superb maintenance. 434-4361. 15

'69 Toyota Corolla. Must sell. $1250. 434-6006 after 6:30pm. 12

69 Opal Kadett Rallye, 16,000 miles. Excellent condition. 434-1486. 12

1967 Triumph TR4-A, New tires & top. 432-0416 6

'67 Opel Kadett, or '67 VW, must sell. 423-4405. 12

'67 MGB-GT, parts-rebuilter, wire, overdrive, 39,000 actual miles. 488-2537. 15

1967 Triumph Spitfire convertible, take best offer, 466-6877. 9

1966 MG Midget, excellent condition, average retail or best offer. 432-3523 after 5. 6

'65 Vette, firm, best reasonable offer this week. 477-7960. 13

1965 Volkswagen. Looks good and runs good $695 Many other cars to choose from. J. & M Motors 432-976. 15

'63 Volkswagen bus. 7 passenger. Excellent condition. Well trained. 799-3831, 5514 Lindsay Terrace 15

'65 Volkswagen convertible, needs body & engine work. 477-5562. 8

'64 Volkswagen for sale Call 435-6781. 10

'64 Vette, hardtop convertible Custom body, engine built, leather seats, racing suspension, $1750. 475-8540 434-4301 8

'61 Orange Karmann Ghia convertible, top condition, $280. 489-3095 days. 9

60 MGA reasonable, 489-2376. 8

1960 TR-3 excellent condition, 423-1609. 9

725 Recreational Vehicles

Converted school bus camper. See & buy at 1910 K. 475-8919. 20

Low profile over the cab camper, top raises hydraulically, on Chevy pickup, 477-5364.

Sabaru Sales & Service New Cars $799
Minibikes $49 Trailbikes $99
Go Carts $99 Dune Cycles $99
Amphicats $799 Skiboats $199
Airboats 25 hp $99 Minibuggies $299
Ruppsler & Bonanza Bodies & Kits $99
Kohler 2 cycle 23 hp engines $199
Bosch sparkplugs & Hi-perF ignition for minibikes & Foreign cars.
BUY-SELL-TRADE-REPAIRS
AERO SPACE 3505 NO. 48TH 14

Wanted to buy. Good used go-cart. Phone 938-3991. 9

3-wheel Dune cycle, 7 hp. B&S flotation tires. Make offer. 434-8648. 14

730 Motorcycles & MiniBikes

Bridgestone cycle, 350 cc, excellent condition. 466-3119 after 5pm. 15

BSA 500T, in stock. Hurlbut Cycle. 73rd North Colner. 14

Excellent condition, 69 Honda, 3,500 miles, electric start, 489-5822. 12

Honda 300, '65 excellent condition. Must see. $275. 475-1485. 12

Honda Sports 90. Real good condition, 435-7461 8

Honda 500, four in stock. Hurlbut Cycle. 73rd North Colner. 14

HONDA MOTORCYCLES
NEW LOWER PRICES
Open 7 days weekly. Evenings Mon.-Fri. Raskey Motor Co., Brainard, Nebraska, 545-3431. 25

JAWA-Kasper MC-CZ
We service most bikes & models. 25c
Crete Open 12-6 826-2096

Minibike for sale — Lights, excellent condition, 4105 So. 46. 11

PRICES ARE LOWER
SERVICE IS CLOSER
Over 200 to choose from new and used, easy terms. 13c
HONDA-TRIUMPH-KAWASAKI
JERRICO MOTORS
2100 N St. 443-3364

Mini bike for sale, new hand throttle, foot brake, engine like new, just overhauled 122 West Saunders. 477-7665 9

Mach 3 Kawasaki 500. Good condition, 312-995-5830. 13

MINITRAIL

Honda 50, 1 yr. old, blue. Excellent condition. 435-6934. 8

Must sell 500 Triumph Just rebuilt Leaving for service. Cheap. Call 326-8757. 6

Overseas service man selling 1970 Honda 100. 1,700 miles, $300. 2701 South 11th. 7

Sears 1969 124CC 4 cycle best offer, 4262 Knox, 466-0714. 17

Twin 175 Hondas, like new, very low mileage, including custom made trailer with hauling storage. 423-2443, 423-6397. 12

1971 Kawasaki, trail bike, excellent condition, $575. 435-5697. 8

1971 Honda, CL350, excellent condition, $675, 405 So. 55. 5

'71 Montessa 250cc Enduro, excellent condition. Priced for quick sale. Also '52 Ford pickup, good running condition 432-0513. 15

'71 Harley Davidson 0Scc, driven 70 miles, $250. After 5pm 5420 Fairdale, 488-5137. 6

1971 Honda 450 cc Scrambler, gold color, brand new, remainder of warranty. 489-3328 after 5pm. 7

'71 Honda CB350, brand new. Call after 5pm 488-6790. 7

1971 350 Honda, Scrambler, Immaculate. Sacrifice. 434-4412. 10

1971 Honda CL 350 scrambler, excellent, consider trade in. 505 So. 55. 10

1970 Kawasaki 350 Big Horn, 1600 miles, excellent, $695. 434-8543. 9

'70 Honda 350 Scrambler, excellent condition, only 5,000 miles, $500. 6c
REDIGER CHEVROLET CO.
Milford, Neb. 761-5201

1970 Red Honda Mini Trail 50. Like new $185. 423-4937. 9

1970 Kawasaki 90 trail, perfect condition, evenings, 489-7905. 9

1970 Kawasaki 250cc, A1SS, 1800 miles Call after 5pm or weekends 477-8442. 7

'70 Kawasaki, Trailboss 100cc, good town & trail bike, 477-4805. 1

1970 Honda, 350, Motorcross. 700 miles, electric start. 799-3505. 8

1970 Bridgestone 350, GTO, $495, 489-4338. 10

1970 Honda 350 Motor Cross. 2700 miles, electric start. 799-3505. 7

1970 Honda. For information call 432-8632 after 4:30. 6

740 Motorcycles & MiniBik

1970, 650 BSA Lightning, 1,400 miles. 432-3529 after 5pm. 16

1970 Hodaka ace 100, perfect condition, 2 sprockets, $250, 488-7554. 8

1970 Hondas, 90 SL motor sports, trail 70. 466-5511. 15

1969 BSA Thunderbolt 650. Less than 800 miles. 729-5323, 1320 7th St., Fairbury, Neb. 15

'69 650 BSA, extended fork. Must sell. Best offer. 488-7230. 13

1969 CL350 Honda, new paint, 10 in. risers, extended forks. Sharp! 826-3450 Crete. 14

1969 Honda 350 Scrambler. 434-9253 before 4pm. Ask for Terry. 6

'69 Harley 74 Electro-glide, fully equipepd. 362-4225 York. 8

1969 Triumph Daytona 500 call after 5:30 489-2733. 7

1969 Honda 350 Scrambler, low mileage, excellent condition, 799-2176. 8

1969 Honda 350, high risers, megaphone & nkobey, $500. 466-4168. 6

1969 Kawasaki Bushwacker. 175cc, good condition. Call Sam at 432-0416. 7

'68 Triumph 650, 6000 miles, good shape, $850. 423-8042 eves. 14

'68 Triumph Bonneville 10 in extension chrome, 22 in. custom seat. 488-0282. 8

1968 Kawasaki 25 Scrambler, like new, $300, rear 3048 R St. 14

1968 450 Honda, excellent condition 475-1263 after 5:30pm. 7

68 Triumph 650cc, call 477-1908 before 3pm. 12

1968 Honda, 175 Scrambler, blue, 450 miles on complete overhaul. 1st $325 takes. 112-759-8212 anytime. 8

1967 Puch 250, excellent shape, 2,700 miles, $250. 423-4762. 15

1967 450 Honda, 7,000 miles. Syracuse 269-5471. 269-2168. 15

'67 Triumph Spitfire. $1100 or best. 3441 No. 67. 12

'67 Honda 305. New coils, custom seat, best offer. 435-7025. 12

1967 Yamaha 100, just overhauled, $180, 488-5194. 8

'67, 305 Honda. $300 after 6pm. 2145 So. 14. 475-8323. 8

1966 BSA Royal Star, 500 cc. Beautiful & perfect. See deal. 466-3010. 14

'66 Royal Enfield. (Chopped), 800 CC, new engine, $600. 423-2538. 4

1966 Yamaha 250 twin. 435-7497. 15

66 Honda 305 scrambler, new points, plugs, make offer. 423-6119. 10

1965 BMW-R-69S, excellent condition, less than 18,000 miles, 432-0440. 15

1965 Cushman Eagle. Good condition, 2545 Cornhusker Hiway, Lot 13A. 7

'63 Triumph 650, clean, newly rebuilt, call after 6pm 466-3428. 8

1963 Harley Davidson, sharp. $1,000, Bob Steffen, Ashland, 944-7475, 944-7058. 12

1960 Harley Davidson, 74 full dress. $900, Syracuse 269-5471, 269-2168. 15

'57 HD, Chopped 1200 cc, Best offer. 475-8313. 10

1943 Harley Davidson Chopper, 74 cubic in., chrome springer front end, needs wome work, reasonable. 423-6621. 9

3½ hp. mini bike. 423-2664. 12

175 Bridgestone, 1969, new 1971 350 Honda SL with one helmet 466-9217. 15

300 Honda, 1965, excellent condition, $200, 434-1826. 11

735 Trucks & Trailers

AAA TRUCK SERVICE

Heavy duty alignment and balance work. We spin-balance on the unit. Heliarc welding, custom made trailer hitches. 24 hour wrecker service. No unit too large or too small. 25c
750 West "P" Phone 477-7168

FARM TRUCKS

'64 International 1600 V-8, 4-speed, a good truck. Ready to go.
'64 Ford N-600 V8, 5-speed, 2 speed, a good used truck.
'66 Dodge D-500 V-8, 4-speed, 2 speed.
'68 Ford Tilt Cab Custom Cab, power steering, 5-speed, 2 speed, 9 00 rubber Extra nice
'69 GMC E45700 V-6, 4-speed, 2 speed, low mileage, one owner. 18 foot body.
'63 Chevrolet 50 Series, 4-speed.
'65 Chevrolet C60, dump truck, V-8, 4-speed, 2 speed.
'60 GMC 4000 350 V6 engine, 4-speed, near new rubber, twin post hoist, 102 cu. in, 14,000 actual miles, one owner.
'50 Ford F-600 complete with box and hoist, 50,000 miles. 1 owner, extra clean

22 USED PICKUPS

1—'65 GMC ½ ton
2—'66 Chevrolet ¾ ton, V8, 4 speed
2—'67 Chevrolet ½ ton.
'69 GMC, ½ ton, V8, power steering, power brakes. 12c

RANCHEROS

'69 Ranchero V-8, 4-speed.

Deans Ford Truck
1735 West "O" 477-3429

For sale 2 wheel trailer with steel floor and tailgate, tailights, ball hitch & 15" tires. $55. Phone 826-3936, 916 Hawthorne, Crete, Neb. 8

GMC ½ ton, fair, steel bed, good tires, $130. 430 So. 50 7

735 Trucks & Trailers

PICKUPS

'70 Dodge Dude, like new, V8, automatic, steering & air Save $$
'68 Chevrolet, 327, V8, automatic, custom trim, power steering, red ... $1995
'68 Ford, V8, red ... $1695
'56 Ford ¾ ton, 4-speed. ... $295

MID CITY MOTORS
1200 Que 432-6089 15c

USED TRUCKS

All sold with written warranty and guaranteed service work. 25c

DuTeau Chevrolet Co.
700 Block on P St. 432-5571

Two walk-in van trucks. 423-4844. 7

Tractor Rental Frame & Axle
Body & Painting Steaming & Washing
Springs-Radiator Towing-Motor
All Types of Repairs 15

KAAR SERVICE

432-5593 24 hours 1821 N

1971 Ford display van, V8, ¾ ton, low mileage, excellent condition, call Schnieber Fine Foods, 475-5123 or 489-3656 after 5pm, ask for Harry. 9

'70 Chevy, custom sport van, 108, V8, 3-speed ... $2295

MID CITY MOTORS
1200 Que 432-6089 15c

1970 Ford ¾ ton pickup set up for camper, 12,000 miles, P.O. Box 155 Ceresco, Neb. 11

1970 Montessa 250cc MX(er

615 Houses for Sale

Malcolm, Neb. — 3 bedroom home, carpeted living room & den, 2 adjoining lots. 796-3331. 8

NEW LISTING
All modern 8 rooms house, 1½ baths, carpeted famil-living room. Closed in porch, full basement, double garage, cement drive & patio. 245-3836. Henry Finck, 2014 Stone, Falls City, Neb. 8

NEW LISTING
QUICK POSSESSION POSSIBLE
FOR THIS VERY ATTRACTIVE NEWER 3 BEDROOM HOME IN S.E. LINCOLN. CARPET THROUGHOUT, LARGE BUILTIN KITCHEN, EXCEPTIONAL FURNISHED REC ROOM AND FAMILY ROOM IN THE LOWER LEVEL. PRICED TO SELL — $24,950. BOB ANDERSON (OFF. 435-2188, (RES.) 423-6918. 14c
ANDERSON HEIN CO.

NEW LISTINGS
1900 North 70th Freshly decorated inside & out. 3 bedrooms, 1½ baths, attached garage, full basement. Ideal school location, close to shopping — Vacant, immediate possession. $22,500.
4918 Walker. Newer 6-plex, ideal location for Weslyan University, carpeting, draperies, ranges and refrigerators and off-street parking. Only 6 years old, excellent investment $15,000. Call Howard Doty 423-2862.
4231 Greenwood. Sharp three bedroom, large kitchen, new carpeting in living room & kitchen. Neat clean & only 5 blocks to elementary school. Call Eldon Graves 488-5766. $14,500.
2909 South 40th. Very neat 1½ story bungalow, 3 bedrooms—rec room in basement, garage, carpeting, draperies. Very good school location, some redecorating just completed. $16,000. Call Dee Mills 423-5267.
1913 25th Ave. in Waverly. Newer 4 bedroom split foyer, beam ceilings, finished lower level. Fenced yard & patio. New shag carpeting. Only $24,950. Call Dave Sims 488-6488.
1620 18th St. in Waverly. 3 bedroom, perfect school location, two large lots, just right for the gardner, back yard is all fenced, full basement with unlimited potential, eating space in a very pleasant kitchen. $15,900.
8011 South Hazelwood. Beautiful 4 bedroom split foyer in popular Wedgewood area, 3 baths, lots of storage, tastefully decorated, fenced back yard, double garage. Ideal family home & school location, $34,900.
3070 Stratford. Choice 5 bedroom, 2½ baths, fully carpeted, finished basement. 2 story Colonial with a formal dining room, woodburning fireplace, central air. $37,950. Dee Mills 423-5367. 9c
Hub Hall Real Estate
489-6517

NEAT AS A PIN
3 bedroom stone ranch, nice Southeast location. Central air, attached garage, finished basement with 4th bedroom, many other extra's. $26,900. 488-0792. 14

SELECT HOME

1. SOUTHEAST — Maude Rousseau. Near new 6 bedroom family home with 2 fireplaces, beamed family room, lovely spacious kitchen, 3½ baths, den or library, rec. room, 2,600 sq. ft. of finished living area excluding finished lower level. Double garage, double furnace & air conditioning. Priced far below reproduction cost at $59,500.
2. TOP NORTHEAST LOCATION — Choice 3 bedroom Silverdale stone on well landscaped lot. Lovely covered patio, large living room with wood burning fireplace, dining room, den. Many built-ins, including washer, dryer & dishwasher. Decorations are excellent, all carpeting & drapes included. One owner. Immediate possession. VA appraised, price $33,500.
3. DAWES AREA—2 bedroom frame with partly finished basement, 1½ stall garage, fenced yard, stove, refrigerator. $14,950.
4. EAST HIGH — 3 bedroom frame, large kitchen, large yard, partially finished basement. Only $18,500.
5. MALCOLM, PRAIRIE HILLS ADDITION—COUNTRY LIVING WITH CITY CONVENIENCES—We sold 30 houses in this subdivision in 1970. Why not let us build yours in 1971? We have various floor plans under construction, ready for occupancy soon. We also have 3 to 10-acre tracts.

Save on property tax, wheel tax & the Lincoln ½% sales tax & 50% on lot costs. New city water & sewer. VA Loans. FHA—Minimum down; Farm Home Administration loans, also have several homes under construction that qualify under the HUD 235 Program.

This subdivision is located 10 miles northwest of Lincoln on Highway 2 & 34. Turn right 2 miles at Malcolm sign to the Prairie Hills Addition northwest edge of Malcolm.

The Branched Oak Lake, largest lake in southeast Nebraska, just 3 miles north of Malcolm. 7c

OFFICE 432-7591
Virgil Beckman 432-5837
Bill Beckman 488-4608
Betty Christensen 466-5481
Lincoln Securities Co.
609 Lincoln Benefit Life Bldg.
134 So. 13 Realtors

NEW LISTING
Owner transferred — Forced to sell this 6 mo. old Joe Hampton built 3 bedroom ranch in Westgate. 1020 sq. ft., completely carpeted, central air, full basement, bath and ½ on 1st floor, $21,500. Cal Bob Anderson 435-2188 (office) OR 423-6918 (RES.) 9c
ANDERSON HEIN CO.

New Listings
That country feeling can be yours in this 3 bedroom brick on 1½ acres more or less. Completely finished basement. Room for all your hobbies — and a view you wouldn't believe. South East.
KATHRYN HEECKT Res. 489-6106
The best school location in Lincoln can be yours in this near new Split-foyer in Rosemont. 3 bedrooms, double garage. Walking distance to grade, Jr. high and Sr. high. Asking $25,500, with immediate possesssion.
GOOD-BY! The owners are retiring to Phoenix. So their good-by can be your Good-Buy in this 2 bedroom older home in cream puff condition. Double detached garage, fully carpeted in South Lincoln, $14,750. 9c
GARY KOHRELL Res. 434-4605
OFFICE 435-2985
SARGENT REALTORS

NEW LISTINGS
ATTRACTIVE 3 bedroom suburbanite in Meadowlane school and shopping district. Over 1,000 sq. ft. Under $15,000.
PAT FADEN 434-7538
INVESTORS — 2 duplexes, one brick, one stone. Northeast. Attractive 2 bedroom units. Full basement, central air, appliances, off street parking. Ask LARRY WRASSE about the return potential of these units. 489-5198. 8c
BALL REAL ESTATE CO.
3410 "O" St. 477-4442

OPEN 6 to 8
7110 HUNTINGTON — New and ready for your family. Three bedrooms, 1¾ baths, large living room, central air and carpeting. DONNA FLETCHER 466-1570. 6c
BALL REAL ESTATE CO.
3410 O Street 477-4442 6c

NEW LISTINGS
1. MEADOW LANE — 3 bedroom suburbanite, large screened porch, window air conditioner, stove, excellent school area and close to shopping. Lots of lving for only $13,750. Dorles Wlison 466-3830.
2. LARGE heated garage, large patio, and the neatest, nicest 2 bedroom home in N.E. Lincoln. Window air conditioner, disposal, beautiful oak floors. $16,000. Steve Pratt 488-5953.
3. 12 year old one story 3 bedroom N.E. in good condition. Carpeted living-dining area, full basement and 50'x197' deep lot for the gardener. 5¼% loan can be assumed. Stan Portsche 488-1120.
4. RILEY SCHOOL is 2 blocks from this one owner 3 bedroom. Large dining area. Carpeted throughout. First floor utility. Payments less than rent. Price $8,950. Donna Feldt 488-6870. 7c
OFFICE 489-9311
TOWN & COUNTRY
5615 "O" St.

NEW LISTING
First time offered. Near new 4 level brick and frame with double attach garage, 5 big bedrooms, 2 baths plus rough-in for a 3rd bath. Large carpeted living room. Kitchen with all the built-ins. Big dining and family room. Rec room area. Basement. Near favored Ag College. It's extra special. Owner transferred. Quick possession. $34,500. Call John Vestecka 423-8492. 8c
OFFICE 489-9311
TOWN & COUNTRY
5615 "O" Street

New 4 Bedroom
Southwood is the place where people are swinging! Large family room, double garage, 2 full baths, dining L, completely built-in kitchen, patio, central air and drapes. Only $30,000 30c
PETERSON CONSTRUCTION CO.
OFFICE 489-9302
After 5:00
LEM DOBBINS 489-9216
DON TANGEMAN 489-9184

Rosemont
New 3 bedroom Ranch with 1 & ¾ baths. Central air, attached garage. Completely carpeted and full daylite basement. Upper 20's.
Tick - Tock
Time is flying! Don't let another day go by without seeing this nice 3 bedroom, carpeted brick home with central air and full basement. Located in Northeast Lincoln. Immediate possession. Price $23,250. 6c
PHONE 435-2985
Weekdays 8:30am-8pm
Saturdays 8:30am-5pm
Sundays 1pm-5pm
SARGENT REALTORS

TIRED OF PAYING REAL ESTATE COMMISSION!
COME SEE THIS BY OWNER!
3 bedroom, dining room, 2 fireplaces, 1½ baths, finished basement, large backyard, good Southeast location. 2316 So. 27th. 423-6530 after 5:00pm weekdays, anytime weekends. $22,500. 15

TOWNE HOUSE LIVING
The fun way of life! 2 or 3 bedrooms, range, carpet, garage, central air, patio, basement, fully sodded lot. 30c
$19,600—$20,400
PETERSON CONSTRUCTION CO.
OFFICE 489-9302
After5:00-
LEM DOBBINS 489-9216
DON TANGEMAN 489-9184

WEDGEWOOD
By owner — 3 bedrooms, 2 baths, tri-level, central air, GE kitchen, finished garage & rec room, carpet, drapes, patio, fenced yard. Near East High & Pyrtle. Immediate possession. 1010 Sycamore. 488-5868. 8

WOODCRAFT HOMES
We build homes that you want & like. If you want a home, call us, we will try to help you own a new home. All kinds of financing available. 466-1933. 6c

WHY RENT?
Neat 4 bedroom bungalow at 3400 No. 11. Close to school & shopping. Small down with VA or FHA loan. Monthly payments comparable to rent. Price $12,300.
EASTRIDGE CUSTOM
4 bedroom Silverdale stone built by owner. Carpeting, drapes, central air, rec room, 2 fireplaces & built-ins. Real value at $35,000.
3401 RANDOLPH
Spacious 3 bedroom plus 2 sleeping porches for the growing family. Close to all parochial & public schools. New furnace & basement — Only $13,500.
22ND & HARRISON
3 bedroom brick, tempered with inviting simplicity. If you are an exponent of informal living you should see this one. Carpeting, drapes, fireplace, hot water heat, Walking distance to Irving Jr. High. Price $42,000. 8
GRANATA REALTY
508 So. 13th Office 432-0347 Res. 423-6957

1 bedroom, kitchen & dining room combination, nice living room, full basement, nice lot, close to shopping & church. Only $7500.
2 bedroom, full basement, on newly paved street, large lot, close to school, shopping & church. Attached garage. House like new. Only $12,500.
Large 3 bedroom brick in Capitol Beach, 2 stall attached garage, on corner lot, only 1 block to lake, has low interest rate loan, can be assumed. Close to school & shopping.
VAN HORN CO.
Westgate Shopping Center, 477-2537
Res. 435-3930 7

3 BEDROOM STONE
Near new, Ranch style STONE. 1280 square feet. SOUTHEAST. Finished family room in basement. Attached garage. EXCLUSIVE with HAROLD PROCTOR, August possession. $25,600. Sun. and Eves. 488-9574. Weekdays: 15c
PROCTOR REALTY
33 & "O" 477-7735, 477-7737

3 bedrooms brick & frame, central air, new shag carpet, assumable loan. 7220 Lexington. 466-3304. 10

4 BEDROOM
OPEN HOUSE BY OWNER
Beautiful Park Manor upper $30's. 1619 Crestline Dr. 488-0469. 10

620 Income & Investment Property

DUPLEXES

1.	2726 "W" — 4 units	$ 7,500
2.	447 No. 24	$10,900
3.	1435 Sumner	$10,900
4.	1646 "E" — with furniture	$12,500
5.	6332 Huntington	$18,000
6.	1505 Whittier—new brick	$22,500

John Wenzl 797-2511 L. Wenzl 466-5189
Cuda's 489-7564
434-3506 Offices 432-8821 8c
ACTION REALTY

DUPLEX
UST LISTED near 26th & Franklin, 2 bedrooms each apt. separate furnaces, etc. Garage. Lot 100x142. $17,250, possible contract. 7c
Felton Real Estate 432-6631
Dale 434-6695 Parish 423-6022
Del 466-7898 Henderson 423-1492

DUPLEX—1801 South 25. 2 Story, Side By Side. $29,900. 8c
OWNERS' SALES Assoc. 489-6060

G
SUPPER CLUB. Seating capacity 400. 7 to 8 acres of land. Living quarters. Outstanding equipment. Liquor by the drink & beer. Potential to double present volume. Located in city of 13,000. Ideal for couple operation. Very good financing. $165,000 plus inventory. 8c
DAVE MATHIESON 488-0056
GATEWAY REALTY 489-6581

3 bedroom house. Must be moved off premises. 588-5180, Garland. 6

Lots and Acreage

625 Lots & Acreages

ACREAGE
We feel our firm has the finest selection in acreage sites in all directions from Lincoln. Our sites range from 3 acres up & can sell many of these acreages on contract.
CHOICE — 10 acre building site in Hickman-Norris School area. 7c
Virgil Beckman 432-5837
Bill Beckman 488-4608
Betty Christensen 466-5481
Lincoln Securities Co.
609 Lincoln Benefit Life Bldg.
134 So. 13 Realtors 432-7591

APPROXIMATELY 1½ acres near 83rd & Pioneers, gas, electricity. $5,500. FELTON REAL ESTATE 432-6631, Henderson 423-1492. 8c

ADDITION FOR SALE
13 lots average 9,000 plus sq. ft. ALL new homes in area. Open area 2 sides. Utilities abutting. $30 per ft. or best offer. 477-2339. 6

Acreage, 6.7 acres, 1,000 ft. frontage on county roads across from Pine Lake, beautiful view. $1750-acre, 1 or 2 nice lots by owner, 489-4184. 13

ACREAGE (4.5 plus) on hard surface road near east entrance to Pioneers Park. Improved by a newer frame with well & pump, propane tank, electricity & inside plumbing. $23,500. Call Mrs. Jeffrey, Jeffrey Co. 488-2367, 488-7534. 3

Corner lot, 35th & Madison — K-2 zoning. 488-0761. 12

ECHO HILLS—84th & A
Large, all modern homesites 18c
EVANS CONSTRUCTION 488-2656

Excellent building lots on Prescott, Cooper & Stockwell, 33rd to Loveland Dr. 488-4234. 23

Firth, 2 nice lots, city water, sewer. After 5pm 488-2406. 6

Lots in Raymond. Cheap, with low down on land contract. House small but modern. Very reasonable with low down. You're in like Flinn, cause we're moving to Minn. Black or white, the price is right. 783-2841. Dick Freiburger. 8

Near new 3 bedroom home, close to Lincoln. Large garage with storage area. Priced at $24,000 with 1 acre or more land is available. Will sell on contract at low down payment. We also have two 20 acre tracts next to this home which would make excellent building sites overlooking Lincoln. 7c
Bill Beckman 488-4608
Virgil Beckman 432-5837
Lincoln Securities Co.
REALTORS
609 Lincoln Benefit Life Bldg.
134 So. 13th 432-7591

Pleasant home 4 bedrooms, 2 baths, on 4 lots, 2 blocks to K-12 school, shade, garden, fruit, 10 other lots. Best sites in Elmwood. 994-5435. 15

WAVERLY
6 acres — 3 bedroom home — 6 out buildings — under $30,000. Dunlap Agency, waverly, 786-2555. 8
Evenings 786-5170 or 786-3477

2.7 acres with large 3 or 4 bedroom newer home Approximately 30 minutes east of Lincoln. Also on this property is 2 bedroom rental. Cundall Real Eestate, 112 No. 5th. 296-2619 Plattsmouth. 7

3 acres high & sightly. 1 mile southeast overlooking 4 acre lake. 488-1546. 15

3 choice lots, 39th & Spruce, $3,950 to $4,750, all specials paid. 432-2746, 488-9164, 423-2013, Ed Copple. 27

60 ft. lot, in Woodland Terrace, $3600 with specials paid, 488-5298, 5230 So. 52 eves. 11

Mobile Homes

630 Mobile Homes

Always cash for used Mobile homes. Bill Carroll Homes Sales. 435-3291. 10c

Attention—$1850, 2 bedrooms, 10x45, furnished, beautiful court. 434-1251. 8

AT BEATRICE
$100 $100
MOREHEAD MOBILE HOMES
We have the finest selection of mobile homes for you. We are exclusive dealers for Melody, Detroiter, Commodore, and Frontier in this area. We will pay you $100 cash at delivery of any new home purchased and delivered between July 16-July 31. 30 minutes South of Lincoln on Hiway 77. 14

BEWARE!
Some give TVs; some give washers and dryers; some give central air conditioning; we give the best deals on mobile homes at CUT-RATE prices, free service and guarantees on what we sell. See our homes before you buy and SAVE, SAVE, SAVE! 9c
CUT-RATE TRAILER SALES
2440 West "O" St. 477-3917

ADAMS STREET TRAILER SALES
3220 Adams St.
Has home for every purse and family size. Can arrange for your down payment. 9c

Bargains. Used mobile homes, Town & Country Motel, 33rd & Cornhusker. 11

COUNTRYSIDE
sells, services, and buys mobile homes. 27c
117 "O" 432-3277

Dodge motor home 1969, model 375, 178 in wheel base, low mileage, very clean. 7
Subway Motors
Milford, Neb. 761-6481

EVERYBODY LOVES A "CHAMPION"
BILL CARROLL HOME SALES
2701 No. 27 435-3291 2c

For sale or rent — 1966 Buddy, 10 x 55. 3 bedrooms, furnished or unfurnished. Ready to move in. 796-2236. 15

Lincoln Mobile Homes
Quality for less
12, 14, 24 wides on display.
851 West "O" 435-2452 29c

NEW SCHULT CUSTOM
Mobile home 12x65, 2 bedrooms, bath and ½, new. $8,500. Sale price $6,800
REPOSSESSED
1969 Schult Custom 12x60 2 bedrooms, completely furnished, extra clean. Financing available on the low price of $5,900. See John or Jim Dean. 9c
Dean Bros.
1835 West "O" 477-5202

Mobile Home Ranch
540 West "O" 435-3264
Open 9-9 Weekdays
9-6 Sat. & Sun. 12-6. 3c

Must sell — '69 Detroiter, 12x64, 3 bedrooms, carpeted, semifurnished. 435-7887. 9

New 12x60, 2 bedroom, 1½ baths, furnished. Contract available. 435-1530. 6

Quick possession 12x60 Safeway 5 rooms, carpeted, furnished. Eves. 432-2003. 12

SAVE OVER $400
We guarantee this on any new mobile home by driving 30 minutes south of Lincoln's high cost area on Highway 77 to MOREHEAD MOBILE HOMES, BEATRICE, NEB. 4 miles north Highway 77. A

Real Bargain
1968 AMERICAN Homedale, 12x60, 3 bedrooms, like new. Should see this.
1964 LIBERTY — 3 bedrooms, 10x50. A good buy. Will contract. $250 down, $85 month. 6c
BELMONT REAL ESTATE 477-2760

SOMETHING NEW!
$ Money $
Money was never so easy to get on a mobile home before. Come in, let's talk, up to 12 yrs. financing.
ADAMS STREET TRAILER SALES
3220 Adams St. 22c

Trailer, 8x36, ideal for single student, Located Lincoln Air Park, 434-6286, 488-1721. 15

Wanted (25) used trailers. Bob Carroll 2545 Cornhusker. 466-2888. 9

1971 Mobile home, 12x60, air, used one month, unfurnished. Parked at Countryside. 475-8227. 11

1970 Namco 60x12, 2 bedrooms, 1½ baths, partially furnished, assume loan. 1824 Market, Beatrice. 223-5724.

1970 Champion motor home, 20 ft. deluxe interior, Dodge chassis, V8 motor, automatic transmission, power steering, & brakes. 10,000 miles. Balance of 50,000 mile warranty. This home is like new. $6,995. Will take late model car as partial payment. 2541 Boyd, Ashland, Neb. 944-7452. 10

'69 Schult 12x60 2 bedrooms, sundeck, air conditioned, must sell. 55 Fir Bennet. 782-2805. 15

1969 12x50 Skyline, 2 bedroom furnished. air-conditioned. 475-7249 eves. 12

'68 Commodore 12x60, 434-2356. 8

1965 Van Dyke 10x50, 10x10 addition, 434-3081 no answer 466-2777, 488-6005. 1

1963 New Moon, 10x50, reasonable. See at 3720 Adams, Lot No. 11. 435-2290 or Eagle 984-5671. 12

1965 mobile home, fully automatic, fully equipped, sleeps 4. 488-4268. 12

2 bedroom 8x36 newly redecorated, airconditioned, best reasonable offer takes it. Located at State Fair Grounds Court. Last row by Creek. 8

10 wide Victor, 2 bedrooms, furnished, air-conditioned. New carpet, skirting & all connections. $1995. Call collect Crete. 826-3704. 12

635 Mobile Homesites

COUNTRYSIDE MOBILE HOME ESTATES
Park rentals
1st & Cornhusker
402-432-5838 6c

COUNTRYSIDE MOBILE HOME ESTATES
Park rentals
1st & Cornhusker
402-432-5838 10c

Opening soon—Sunset Court, Hickman, Neb. Large patio, outside electric light, large lawn, garden area, all underground utilities. A few spaces yet available. 435-1530. 14

645 Real Estate Wanted

ANXIOUS BUYER needs a four bedroom home. Irving school district, $17,000 to $20,000. Call PEGGY MC FARLAND 489-4941 or Harrington's 475-2678. 7c

CASH BUYER
For 2 bedroom bungalow under $12,500.
For nice older 3-4 bedroom in Prescott area. 3c
ART JOHNSON REALTY
3701 "O" 477-1271

I need a three to four bedroom home in South or Southeast Lincoln for a fine family coming to Lincoln. Call me if you are thinking of making a change by the first of the year. BETTY McCLENDON 423-9541 or HARRINGTON'S 475-2678. 14c

Needed by Sept. 1st, large living room, separate dining room, large master bedroom, in Lincoln Country Club area. Prefer center hall Colonial in mid $40's price range. Call 432-6114. 13

There ARE buyers for your home. Let us find them, it costs you NOTHING if we don't. Call, without obligation. (Since 1907). FELTON REAL ESTATE, 432-6631, eves. 489-5608. 20c

Want to buy acreage within commuting distance of Lincoln. What have you? Write Duane Eckert, 1221 S. 24, Lincoln, or call 432-5632 after 5pm. 4

650 Resorts/Cabins/Sale/Rent

August—Reservation. Cabin. Beautiful lake. Minnesota pines. Sandy beach. Boat $65 weekly. 423-4100, 477-6812. 9

Transportation

707 Auto Repairs/Parts

Auto custom trailer hitches, Regular $14, closeout at $4.75. Can still fit many $59-'69 cars. All sales final Surplus Center, 1000 West "O". 15c

707 Auto Repairs/Parts

BANDAG patented cold process retreading delivers twice the mileage of hot caps . . . plus lowest cost per tire miles. 12c
AND WE GUARANTEE IT
HAAS TIRE CO.
640 West "O" 435-3211

Chevy rebuilt 283, new carburetor. 10,000 miles, $150, 947-4731 Friend. 14

Chevy stock car parts, engines, tires, many other parts. 799-3656. 1

Complete auto air conditioner. Only used one season, excellent condition. 475-9086. 15

Car air conditioner, complete, A-1 condition, reasonable, after 5PM, 430 No. 26. 13

707 Auto Repairs/Parts

Delco Air Shocks and Super Sun Tach for sale. For information call 432-8632 after 4:30. 6

Firestone wringer walls 7 in. white; Chevy positraction unit '55-'64; Chevy 4-speeds and shifters; 375 Chevy heads. 466-0620. 6

Guaranteed retred tires, 13-14-15 in. sizes as low as $9.95 plus F.E.T. New OK Tire Store, 13th & South, 432-1614. 8

Hardtop for '64 Corvette convertible, 466-0934. 14

Hurst 4-speed shifter, 327 block, tires & wheels for late model stock cars. 275 head. 432-1351 after 6 pm. 12

Hemi-street version from '69 Plymouth, torquflite transmission optional. 786-2880 ask for Kerry, after 3:30pm

Must sell parts off '67 Mustang, 4-speed transmission, rear axle with 411 gears, left door, and two 15" Keystone Mags with 15" G60 tires. Malcom, Nebr. 796-2415. 6

Nippon Tyre, 600 x 13 Black $19.75, 13x5½ Pinto Mags $41.25. 435-4948. 10

Parts '60 Pontiac — all kinds '63-'68 Chevy transmission—3 speed, 475-8311. 10

Rebuilt starters, generators, alternators & repairs. 610 So. 20. 477-4561. 10

Small welding and automotive repairs. Call 432-5665, eves. 9

Salvaging '63 Chevy, 4-door, stick. Good front end, 3rd member. 488-8439. 9

Wanted — Ford engine in good condition 292-312-352, 432-7774. 8

64 Corvette convertible hardtop 466-0934. 15

'60 Chevy stick transmission, Chevy wheels. 423-6712. 7

713 Classic/Specialty Autos

936 International pickup, no rust, runs good, everything works. 112-989-4905. 12

1929 Ford Model A, clean & original. 435-6779. 12

719 Import & Sport Cars

ALL NEW '71 TOYOTA
NOW IN STOCK
Mid City Motors 1200 Que 27c

Griffith CPE 400, rebuilt. 260 AC Cobra. $2000. 2440 So. 37th. 6

Moving must sell '64 MGB, new clutch, starter, top, snow tires. $875. 477-8628. 13

SEE THE ALL NEW VW 4-DOOR AT JIM MCDONALD VOLKSWAGEN
1241 NO. 48 434-8234 1c

VOLKSWAGEN
1968 2-door Beetle, red $1395
1965 Squareback, turquoise $995
1964 Beetle $595
MID CITY MOTORS
1200 Que 432-6089 15c

1969 VW deluxe sedan, radio, heater new tires, $1550. 489-3377. 15

'69 Karmann Ghia, sharp, new tires, extras, eves. 475-4108. 15

1969 ½ Corvette coupe, 350 C.I., 350+hp with Hooker headers, 411 rear end, Hurst competition linkage, 13,000 actual miles, provable by receipts. Superb maintenance. 434-4362. 15

'69 Toyota Corolla. Must sell. $1250. 434-6006 after 6:30pm. 12

69 Opal Kadett Rallye, 16,000 miles. Excellent condition. 434-1486. 12

1967 Trimph TR4-A. New tires & top. 432-0416. 6

'67 Opel Kadett, or '67 VW, must sell. 423-4405. 12

'67 MGB-GT, parts-rebuilter, wire, overdrive, 39,000 actual miles. 488-2537. 15

1967 Triumph Spitfire convertible, take best offer, 466-6877. 9

1966 MG Midget, excellent condition, average retail or best offer. 432-3523 after 5. 6

'65 Vette, firm, best reasonable offer this week, 477-7960. 13

1965 Volkswagen. Looks good and runs good. $695. Many other cars to choose from. J. & M Motors. 432-1976. 15

'65 Volkswagen, bus, 7 passenger. Excellent condition. Well trained. 799-2831, 5514 Lindsay Terrace. 15

'65 Volkswagen convertible, needs body & engine work. 477-5562. 8

'64 Volksvagen for sale. Call 435-6781. 10

'64 Vette, hardtop convertible Custom body, engine built, leather seats, racing suspension, $1750. 475-8540 434-4301 8

'61 Orange Karmann Ghia convertible, top condition, $280. 489-3095 days. 9

60 MGA reasonable, 489-2326. 8

1960 TR-3 excellent condition, 423-1609. 9

725 Recreational Vehicles

Converted school bus camper. See & buy at 1910 K. 475-8919. 20

Low profile over the cab camper, top raises hydraulically, on Chevy pickup, 477-5364.

Sabaru Sales & Service New Cars $799
Minibikes $49 Trailbikes $99
Go Carts $99 Dune Cycles $99
Amphicats $799 Skiboats $199
Airboats 25 hp $99 Minibuggies $299
Ruppster & Bonanza Bodies & Kits $99
Kohler 2 cycle 23 hp engines $199
Bosch sparkplugs & Hi-perF ignition for minibikes & Foreign cars.
BUY-SELL-TRADE-REPAIRS
AERO SPACE 3505 NO. 48TH 14

Wanted to buy. Good used go-cart. Phone 988-3991. 9

3-wheel Dune cycle, 7 hp. B&S flotation tires. Make offer. 434-8648. 14

730 Motorcycles & MiniBikes

Bridgestone cycle, 350 cc, excellent condition. 466-3119 after 5pm. 15

BSA 500T, in stock. Hurlbut Cycle. 73rd North Cotner. 14

Excellent condition, 69 Honda, 3,500 miles, electric start, 489-5822. 12

Honda 300, '65 excellent condition. Must see. $275. 475-1485. 12

Honda Sports 90. Real good condition, 435-7461. 8

Honda 500, four in stock. Hurlbut Cycle. 73rd North Cotner. 14

HONDA MOTORCYCLES
NEW LOWER PRICES
Open 7 days weekly. Evenings Mon.-Fri. Raskey Motor Co., Brainard, Nebraska, 545-3431. 25

JAWA-Kasper MC-CZ
We service most bikes & models. 25c
Crete Open 12-6 826-2090

Minibike for sale — Lights, excellent condition, 4105 So. 46. 10

PRICES ARE LOWER
SERVICE IS CLOSER
Over 200 to choose from new and used, easy terms. 13c
HONDA-TRIUMPH-KAWASAKI
JERRICO MOTORS
2100 N St. 443-3364

Mini bike for sale, new hand throttle, foot brake, engine like new, just overhauled 122 West Saunders. 477-7665. 9

Mach 3 Kawasaki 500. Good condition, 112-995-5830. 13

MINITRAIL
Honda 50, 1 yr. old, blue. Excellent condition. 435-6934. 8

Must sell 500 Trijmph. Just rebuilt. Leaving for service. Cheap. Call 826-8757. 8

Overseas service man selling 1970 Honda 100, 1,700 miles, $300. 2701 South 11th. 7

Sears 1969 124CC 4 cycle best offer, 4262 Knox, 466-0714. 17

Twin 175 Hondas, like new, very low mileage, including custom made trailer with hauling storage. 423-2443, 423-6397. 12

1971 Kawasaki, trail bike, excellent condition, $575. 435-5697. 6

1971 Honda, CL350, excellent condition, $675, 405 So. 55. 5

'71 Montessa 250cc Enduro, excellent condition. Priced for quick sale. Also '57 Ford pickup, good running condition 432-0513. 15

'71 Harley Davidson 05cc, driven 70 miles, $250. After 5pm 5420 Fairdale, 488-5137. 8

1971 Honda 450 cc Scrambler, gold color, brand new, remainder of warranty. 489-3328 after 5pm. 7

'71 Honda CB350, brand new. Call after 5pm 488-6790. 7

1971 350 Honda, Scrambler, immaculate. Sacrifice. 434-4412. 10

1971 Honda CL 350 scrambler, excellent, consider trade in. 505 So. 55. 10

1970 Kawasaki 350 Big Horn. 1600 miles, excellent. $695. 434-8543. 9

'70 Honda 350 Scrambler, excellent condition, only 5,000 miles. $500. 6c
REDIGER CHEVROLET CO.
Milford, Neb. 761-5201

1970 Red Honda Mini Trail 50. Like new. $185. 423-4937. 9

1970 Kawasaki 90 trail, perfect condition, evenings. 489-7905. 9

1970 Kawasaki 250cc, AISS, 1800 miles. Call after 5pm or weekends 477-8442. 7

'70 Kawasaki, Trailboss 100cc, good town & trail bike, 477-4805. 7

1970 Honda, 350, Motorcross, 700 miles, electric start, 799-3505. 8

1970 Bridgestone 350, GTO, $495. 489-6338. 10

1970 Honda 350 Motor Cross. 2700 miles, electric start. 799-3505. 7

1970 Honda. For information call 432-8632 after 4:30. 6

1970, 650 BSA Lightning, 1,400 miles. 432-3529 after 5pm. 16

1970 Hodaka ace 100, perfect condition, 2 sprockets, $250, 488-7554. 8

1970 Hondas, 90 SL motor sports, trail 70. 466-5511. 15

1969 BSA Thunderbolt 650. Less than 800 miles. 729-5323, 1320 7th St., Fairbury, Neb. 15

'69 650 BSA, extended fork. Must sell. Best offer. 488-7230. 13

1969 CL350 Honda, new paint, 10 in. risers, extended forks. Sharp! 826-3450 Crete. 14

1969 Honda 350 Scrambler. 434-9253 before 4pm. Ask for Terry. 6

'69 Harley 74 Electro-glide, fully equipepd. 362-4225 York. 8

1969 Triumph Daytona 500 call after 5:30 489-2733. 9

1969 Honda 350 Scrambler, low mileage, excellent condition, 799-2176. 8

1969 Honda 350, high risers, megaphone & nkobey. $500. 466-4168. 6

1969 Kawasaki Bushwacker. 175cc, good condition. Call Sam at 432-0416. 7

'68 Triumph 650, 6000 miles, good shape, $850. 423-8042 eves. 14

'68 Triumph Bonneville 10 in extension chrome, 22 in. custom seat. 488-0282. 8

1968 Kawasaki 25 Scrambler, like new, $300, rear 3048 R St. 14

1968 450 Honda, excellent condition 475-1263 after 5:30pm. 7

68 Triumph 650cc, call 477-1908 before 3pm. 12

1968 Honda, 175 Scrambler, blue, 450 miles on complete overhaul. 1st $325 takes. 112-759-8212 anytime. 8

1967 Puch 250, excellent shape, 2,700 miles, $250. 423-4762. 15

1967 450 Honda, 7,000 miles. Syracuse. 269-5471. 269-2168. 15

'67 Triumph Spitfire. $1100 or best. 3441 No. 67. 12

'67 Honda 305. New coils, custom seat, best offer. 435-7025. 12

1967 Yamaha 100, just overhauled, $180, 488-5194. 8

'67, 305 Honda. $300 after 6pm. 2145 So. 14. 475-8323. 8

1966 BSA Royal Star, 500 cc. Beautiful & perfect. See deal. 466-3010. 14

'66 Royal Enfield, (Chopped), 800 CC, new engine, $600. 423-2538. 6

1966 Yamaha 250 twin. 435-7497. 15

66 Honda 305 scrambler, new points, plugs, make offer. 423-6119. 10

1965 BMW-R-69S, excellent condition, less than 18,000 miles, 432-0440. 15

1965 Cushman Eagle. Good condition. 2545 Cornhusker Hiway, Lot 13A. 7

'63 Triumph 650, clean, newly rebuilt, call after 6pm 466-3428. 8

1963 Harley Davidson, sharp. $1,000, Bob Steffen, Ashland, 944-7475, 944-7058. 12

1960 Harley Davidson, 74 full dress. $900. Syracuse 269-5471, 269-2168. 15

'57 HD, Chopped 1200 cc, Best offer. 475-8313. 10

1948 Harley Davidson Chopper, 74 cubic in., chrome springer front end, needs wome work, reasonable. 423-6621. 9

3½ hp. mini bike. 423-2664. 12

175 Bridgestone, 1969, new 1971 350 Honda SL with one helmet 466-9217. 15

300 Honda, 1965, excellent condition, $200, 434-1826. 11

735 Trucks & Trailers

AAA TRUCK SERVICE
Heavy duty alignment and balance work. We spin-balance on the unit. Heliarc welding, custom made trailer hitches. 24 hour wrecker service. No unit too large or too small. 25c
750 West "P" Phone 477-7168

FARM TRUCKS
'64 International 1600
V-8, 4-speed, a good truck. Ready to go.
'64 Ford N-600
V8, 5-speed, 2 speed, a good used truck.
'66 Dodge D-500
V-8, 4-speed, 2 speed.
'68 Ford Tilt Cab
Custom Cab, power steering, 5-speed, 2 speed, 9:00 rubber. Extra nice.
'69 GMC
EM5700 V-6, 4-speed, 2 speed, low mileage, one owner. 18 foot body.
'63 Chevrolet
50 Series, 4-speed.
'65 Chevrolet
C60, dump truck, V-8, 4-speed, 2 speed.
'60 GMC 4000 350 V6 engine, 4-speed, near new rubber, twin post hoist, 102 ca, 14,000 actual miles, one owner.
'50 Ford F-600 complete with box and hoist, 50,000 miles. 1 owner, extra clean.
22 USED PICKUPS
1—'65 GMC ½ ton
2—'66 Chevrolet ¾ ton, V8, 4 speed
2—'67 Chevrolet ½ ton.
'69 GMC, ½ ton, V8, power steering, power brakes. 12c
RANCHEROS
'69 Ranchero
V-8, 4-speed.
Deans Ford Truck
1735 West "O" 477-5429

For sale: 2 wheel trailer with steel floor and tailgate, tailights, ball hitch & 15" tires. $55. Phone 826-3936, 916 Hawthorne, Crete, Neb. 8

GMC ½ ton, fair, steel bed, good tires. $130. 430 So. 50. 7

PICKUPS
'70 Dodge Dude, like new, V8, automatic, steering & air Save $$
'68 Chevrolet, 327, V8, automatic, custom trim, power steering, red $1995
'68 Ford, V8, red $1695
'56 Ford ¾ ton, 4-speed $295
MID CITY MOTORS
1200 Que 432-6089 15c

USED TRUCKS
All sold with written warranty and guaranteed service work. 25c
DuTeau Chevrolet Co.
700 Block on P St. 432-5571

Two walk-in van trucks. 423-4844. 7

Tractor Rental Frame & Axle
Body & Painting Steaming & Washing
Springs-Radiator Towing-Motor
All Types of Repairs 15
KAAR SERVICE
432-5593 24 hours 1821 N

1971 Ford display van, V8, ¾ ton, low mileage, excellent condition, call Schnieber Fine Foods, 475-5123 or 489-3656 after 5pm, ask for Harry. 9

'70 Chevy, custom sport van, 108, V8, 3-speed $2295
MID CITY MOTORS
1200 Que 432-6089 15c

1970 Ford ¾ ton pickup set up for camper, 12,000 miles, P.O. Box 155 Ceresco, Neb. 11

1970 Montessa 250cc MX(er) Race bike. (15-20 hours total running time). Run only part of one season. Perfect shape. 434-3943. 7

'64 Dodge van, 3-speed, Best offer. 2848 Que. Call first, 475-5250. 8

'57 Ford ½ ton pickup, good running condition. 432-0513. 15

1955 International ½ ton, stock racks. 763-3948. 8

1955, Chevy pickup, new 396 torque-flight, disc brakes, new tires. buckets, must sell. 224 D eves. 12

1954 Ford pickup good condition, 434-0136. 8

1950 Ford ½ ton, extra good. $250. 2 wheel trailer 4x7 box, factory built. 423-3072. 8

740 Autos for Sale

ATTENTION BEST CASH $$$
For clean, late model car, 432-6089.
We are experts at trading down. 2c
MID CITY MOTORS, 1200 Que

Beat The Summer Heat
Have an air conditioner professionally installed today. 25c
BEHLEN MOTORS
1145 No. 48 434-0241

Accepting trade, trade-ins, or $1495 cash on 1967 Firebird. 435-6002. 8

BURT'S AUTO SALES
3300 Cornhusker Hwy. 1c

BUICK SPORTS WAGON—1969
8 passenger, power, air, warranty, $2975. Will accept trade. 423-8210. 7

Buick 6 passenger wagon, 1968, air, power, Polyglass, $1995. 489-4375. 8

By the day-week-month-year
DeBROWN LEASING INC.
1645 "N" 477-7253 25c

Buying a car? Selling one?
See only a few of the outstanding
PARRISH MOTORS
4820 Wilshire Blvd. 466-7901 25c

Chevrolet, 1969 Impala, 4-door, automatic, steering & air. Gold with black vinyl top, new tires $2195
MID CITY MOTORS
1200 Que 432-6089 15c

Cash for your late model
Pickup and cars
18th & O 475-1088 25c
Miracle Mile Motors

Cheap transportation, 3 wheel scooter, all weather heated cab, excellent condition, ideal for work, school or delivery. 435-7086 after 6pm. 7

Cash for your car or trade down to and older unit. Always 20 Vans & pickups in stock. 25c
Charley's Auto City
2301 Cornhusker Hiway 435-4776

Credit problems? But need a car, see us. DELP AUTO SALES, 23rd & R. 432-3219. 20c

For sale — 1964 Chevy, good transportation. 786-7865. 12

FICKEN & GREBE FORD SALES
Ashland, Neb.
New Ford Cars & Trucks
Open Mon.-Thurs. til 8
Marvin Ficken & Ron Grebe 1c

For sale 1964 Plymouth Belvedere, Automatic transmission, Power Steering, Air Conditioned in very good condition. Call Ajit at 432-8319 after 5:30 weekdays. Also Polaroid 330 Camera and Stereo Receiver. Real cheap. 7

FORD-MERCURY-CONTINENTAL AND CONTINENTAL MARK III
Broekemeier's Ford
Hiway No. 15 South
SEWARD, NEB. 25c

HICKMAN MOTOR CO.
Sales & Service 992-2025 23c

Hanks Body Shop—Auto painting a specialty. Body repairs. Not bigger—just better! 3900 Touzalin. 3

I have a 1956 Chevy, 6 cylinder station wagon, 1958 Ford V8, 4-door sedan. Your choice—$90 each. Call Dale Schneider 488-2835. 11

KNOW A GOOD BUY?
1967 Imperial 4 door hardtop. A fine car with all the extras. $1995. 488-2644. 6

Must sell '67 Impala, V8, power, air, best offer. 434-0703. 7

New cars & trucks
Used cars & trucks
LAUNE CHEVROLET
See Jake Wattles or Charles Box, Ashland, Neb., Ph. 944-3328, -3329 25c

Oldsmobile, 1970 Cutlass, hardtop coupe, low mileage $2295
MID CITY MOTORS
1200 Que 432-6089 15c

Pontiac Catalina—2-door hardtop, full power, factory air, tires like new, new shocks, car is in excellent condition. To see, come to 102 West Pioneer Blvd. 16

Rebuilt Chevy engine, shifter, transmission, Variety of '59 Chevy parts. 466-3324 between 4-6pm. 7

Taking a vacation? '64 Dodge station wagon, great on the road, must sell, reasonable. 423-4689 between 5-7pm. 12

WE BUY ALL MAKES
OF USED CARS
DeBROWN AUTO SALES
17th & "N" 432-1023 25c

We will pay you top dollars for your clean used car. 25c
1021 No. 48th Open Sun. 434-5969
OVERTON AUTO SALES

1971 PONTIAC
Grandville, beige with beige vinyl top, full power, air, cruise. 434-0579. 7

'71 Cougar, factory air, full power, vinyl top, warranty book. 6,000 miles. A & D Auto Sales. 122 So. 19th. 19c

'71 Camero 350 V8, turbohydromatic transmission, power steering, power brakes, factory air conditioning, only 4,000 miles, big discount. 13c
REDIGER CHEVROLET CO.
Milford, Neb. 761-5201

1971 Ford Pinto, 4000 miles, 475-0472 after 5pm. 6

'71 Capri, 2000 CC engine, 4-speed. 4,000 miles. 434-4819. 10

1970 Dodge Dart, 2-door hardtop, Mitchlin-X tires, excellent condition, 488-6677. 8

1970 boss 302 Mustang, lime gold, 4-speed, power steering, disc brakes, new tires, AP sprint wheels, mint condition. 488-9619. 15

1970 CHEVROLET
Nova, 2-door, blue coupe, one owner, low mileage, 6 cyclinder, automatic trnsmission, radio, and heater — a very nice car — you'll love it! 7c
KIRK
(Plymouth-Duster-Cuda)
18th & N 432-7555

1970 Ford LTD automatic, power steering, air-conditioned, vinyl top, new tires, blue, like new, save money, 4727 A St. 10

1970 Buick Skylark Grand Sport, full power & factory air. 434-2564 after 5pm. 7

1970 Cutlass Supreme convertible, low miles, excellent condition. 435-2607. 12

1970 Super Bee, power steering, automatic, 22,000 miles, $2,090. 489-5364, 489-5602. 12

1970 Mustang, automatic, studded mud & snow tires, tape deck. $2550. 475-9027. 7

1970 Camaro SS, 350, 300hp, must sell, 475-5726. 10

'69 Cougar XR 7 convertible with air, take over payments. 489-9149. 12

Classified Display

AUSTIN
489•9361
REALTORS
OPEN 8 A.M. to 8 P.M
SATURDAY 8 A.M. to 6 P.M.
SUNDAY 12 P.M. to 6 P.M.

NEW LISTINGS

1. BETHANY SCHOOL DISTRICT. A beautiful 4 bedroom split entry home very tastefully decorated. This is a McKee & Williams built home approxtmately one year old. Owner is moving out of the city. Central air, all-electric kitchen, 2 stall garage—at the unbelievable price of $30,950. Fern Mulgrue: 423-6501.

2. HOLMES SCHOOL DISTRICT. Very neat and clean 3 bedroom. New kitchen and bath, fully carpeted and draped, covered patio, 1½ stall garage. A steal at $14,950. Ellen Fowler: 489-5796.

3. 3 BEDROOM in Randolph School district. Newer roof and furnace. Close to bus and shopping. An ideal situation for the handy-man investor. Priced at only $7,950. Marj Krause: 489-2404.

OTHER HOMES

4. LOVELY BRICK & FRAME 2 story home in Trendwood. 4 bedrooms, 4 baths, formal dining room, central air, double attached garage. New self-cleaning range & dishwasher. Rec room, office & half bath in finished basement. Fully carpeted throughout. Two woodburning fireplaces. Fenced yard adjoins beautiful Trendwood Park. $45,500. Marge Bush: 466-0667.

5. ENJOY COUNTRY LIVING in this spacious 2 bedroom brick home. Many extras including wood burning fireplace, water softener, power humidifier, central vacuum system, slate floor in dinette with sliding glass doors to patio and first floor utility room. Double attached garage. Central air. $36,950. Lola Ozenbaugh: 489-3168.

6. LOVELY 3 BEDROOM split entry. 3 baths. Breakfast bar in kitchen. Nice family room in lower level. Woodburning fireplace. Double garage. Automatic water sprinklers. A fine buy at $35,950. Linda Brownson: 434-2407.

7. CHATEAU. A classic split foyer. 4 bedrooms. 3 baths. The women will love the ingenious kitchen with built-in range with hood, dishwasher, disposer and more. Lower level family room, 2 stall garage and central air. All this for $35,190. Con Schleich: 434-8985.

8. ATTRACTIVE 3 BEDROOM BRICK split level. Completely carpeted & draped. Country-style kitchen. Lovely paneled family room, 1¾ baths, central air. Chain-link fence. Only 2 blocks to Brownell School. Fern Mulgrue: 423-6501.

9. CHARMING NEW 4 BEDROOM split foyer. 3 baths. Electric kitchen that includes broom closet and desk. This home has 1,736 sq. ft. of finished area. Patio doors to nice patio outside lower level family room. Carpeted living room, hall and stairs. $29,600. Mary Ann Runnings: 489-5837.

10. 2 BEDROOM BRICK with approx. 998 sq. ft. Central air, range, disposer & refrigerator. Washer hookup in kitchen and garage. Electric garage door opener. Formal dining area. Close to bus line. All this for $21,950. Ellen Fowler: 489-5796.

11. TRIPLEX near 27 and Randolph, in very good condition and showing a good return. Refrigerators and stoves in each unit. This triplex adjacent to commercial property. A good investment at $20,000. Merrill Burnett: 432-1660.

12. NEAR CAPITOL. This triplex shows a very good return. Each unit has separate baths. Stove & rerigerator in each unit stays. Just been repainted. Priced at only $17,500. Dallas Schmidt 489-2465.

13. ST. TERESA AREA. Large 2 bedroom frame home with attached garage and full basement. Located on a quiet street. Newly painted. Priced right at $14,900. Ray Hubert: 488-5788.

14. HUNTINGTON SCHOOL AREA. Nice 3 bedroom frame home with 2 stall detached garage. This is one the investor might be interested in. Priced at only $10,750. Sharon Schmidt; 489-2465.

BEING TRANSFERRED?
Finding your new home will be made easier because of our membership in "All Points Relocation Service". We will take your present home on trade, eliminating owning 2 homes and other worries. Phone us today.

WE ACCEPT TRADES 7c

Classified Display

Wind Up A Winner In Our '71 WIND UP SALE

USED CARS

1971 CHEVROLET
Impala, 4 door turbohydramatic air conditioned, full power, less than 5000 miles, a $4,500 car for $3495

1970 CHEVROLET
Caprice, 4 door, loaded with everything, window sticker, now $3900

1970 CHEVROLET
Belair, 4 door, 350 V-8, automatic, air conditioning, power steering, like new $2475

1970 CHEVROLET
Impala, 4 door, 350 V-8, hydramatic, air conditioning, power steering, almost new $2700

1970 CHEVROLET
Impala, 4 door, hardtop, 350 V-8, hydra-matic, air conditioning, power steering, vinyl interior $2750

1969 CHEVROLET
Impala, 4 door, hardtop, V-8, automatic, air conditioned, power steering, radio, tinted glass $2375

1969 PLYMOUTH
Fury III, V-8, automatic, air conditioned, power steering, near new $1975

1969 CHEVROLET
Malibu, 4 door, V-8, automatic, air conditioned, power steering, near new $2290

1969 CHRYSLER
Newport custom, short coupe, factory air, full power, like new $2490

1969 PLYMOUTH
Roadrunner, 383 V8, automatic transmission, radio, white wall tires, very sharp car $1975

1969 CHEVROLET
Caprice, 4 door, 350 V-8 turbohydramatic, air conditioning, full power, vinyl roof and much more $2675

1968 CHEVROLET
Belair, 4 door, V8, automatic, air conditioned, power steering, premium tires, very clean $1575

1968 CHEVROLET
Impala custom coupe, 250 HP V8, turbohydramatic, air conditioning, full power, like new $1895

1968 CHEVROLET
Impala 4 door, V8, 327-automatic, air conditioned power steering—very clean $1575

1968 PONTIAC
GTO Sport Coupe, 4 speed power steering, bucket seats & console, radio and tape player, sport wheels, vinyl roof $1775

1968 CHEVROLET
Impala, 4-door hardtop, 327 V-8, turbo-hydramatic transmission, power steering and brakes, factory air-conditioning, tinted glass, white wall tires, push-botton radio, for $1875

1968 CHEVROLET
Impala, sport coupe, super sport package, 327 V-8 engine, 3 speed transmission, power steering, positive traction, tinted glass, push-button radio, full wheel discs, bucket seats, and console, for $1695

1968 FORD
Fairlane 500, 4-door sedan, 302, V-8 engine, automatic transmission, power steering, factory air-conditioning, tinted glass, white wall tires, push-button radio, full wheel discs, for $1475

1968 CHEVROLET
Convertible, V-8 engine, automatic transmission, power steering and brakes, white wall tires, push-button radio, full wheel discs, contains factory warranty, for $1695

TERMS TO SUIT YOUR NEEDS
MISLE CHEVROLET
OPEN 9-9 Mon.-Thur
9-6 Fri.-Sat.
50th & O 488-2327 6c

Classified Display

T. O. Says:
Radials

If you are looking for Radials in passenger or truck. See us before you buy. We just received a large shipment of Radials.

If you plan to retread your radials, either in passenger or truck, Bandag Cold Retread Process is the only proper way to retread Radials—as the belt can be severely damaged by old style Hot Retread methods.

See us before you buy. 29 years of professional Tire Business is your assurance of Top Quality safe mileake for your dollar.

Bandag

T. O. Hass Tire Co.
640 West "O" 435-3212 15c

Classified Display

Guy Dean

1970 Mustang
Economical 6 cylinder stick with a vinyl roof, red finish, low mileage, factory warranty.
$2199

1969 Volkswagen
2-door sedan, automatic transmission, radio, heater, white sidewall tires, real clean and only 17,000 miles.
$1699

1969 Mustang
Mach I, V8, 4 speed, radio, heater, a real sharp car, for only
$1899

1967 Cougar
Radio, heater, factory air conditioning, V8, automatic transmission, power steering, power brakes, 33,879 miles.
$1995

1967 Mustang
Convertible, radio, heater, automatic transmission, power steering, V8, red finish with white roof, one owner, 37,000 actual miles.
$1799

1969 Chevrolet
Impala, V8, automatic transmission, radio, heater, brown metallic finish, one owner, 22,000 miles. Power steering, power brakes, vinyl roof.
$2599

1970 Plymouth
Fury III, V8, automatic transmission, power steering, factory air conditioning, green finish, white sidewall tires.
$2699

1968 Mercury
Monterey, V8, automatic transmission, radio, heater, power steering, power brakes, factory air conditioning, white sidewall tires.
$1699

1970 Maverick
6 cylinder stick, radio, heater, white side wall tires, lime green finish.
$1699

1970 Ford
Galaxie 500, 4-door sedan, V8, automatic transmission, power steering, power brakes, factory air conditioning, dark green finish, and white sidewall tires.
$2795

1965 Chevrolet
Chevelle, 6 cylinder, stick, radio, heater, white side wall tires, 25,000 miles.
$899

1965 Oldsmobile
Dynamic 88, V8, automatic transmission, power steering, factory air conditioning, radio, heater, white side wall tires, real clean.
$1099

DEAN'S Ford
14th & M 475-1071 6c

Classified Display

De Brown
17th & "O" 432-1023

FREE! FREE! FREE!
With Purchase of any one of these cars at advertised price you will receive free, one oil change, one grease job, one full tank of gas.

1966 Dodge
Monaco, 4-door hardtop
Automatic transmission
Air Conditioning
Power steering
$1295

1968 Buick
Opel 2-door Rally
4 speed transmission
Real Economical car
$1095

1965 Pontiac
Tempest 2-door hardtop
3 speed, floor shift
Power steering
$895

1960 Rambler
4-door sedan
6 cylinder
New tires
$295

1967 Chevrolet
Chevelle Malibu
4-door sedan
Automatic transmission
$995

1966 Dodge
Monaco 4-door hardtop
Automatic transmission
Power steering
Air conditioning
$1195

1966 Plymouth
Fury III 4-door sedan
Automatic transmission
Power steering
Air conditioning
$1195

1965 Dodge
Polara 4-door sedan
Automatic transmission
Power steering
$495

1962 Chrysler
Newport 4-door sedan
Automatic; power steering
Air conditioning
$395

1963 Chevrolet
Impala wagon
Automatic transmission
Power steering
Air conditioning
$695

1964 Chrysler
Newport 4-door Sedan
Automatic transmission
Power steering
$695

De Brown
AUTO SALES
17th & "O" 432-1023 6c

740 Autos for Sale

'69 Chevelle Malibu, 2-door hardtop, air, automatic, 350 cu. in. power brakes, many extras, 489-7811. 10

1969 Dodge Polara 2-door, hardtop. Only 20,000 miles. Like new. Call after 5pm, 488-2454. 11

1969 Chevelle Malibu, air-conditioned, bucket seats, 4-speed, 489-2528. 13

'69 Chevelle SS 396, silver, tape player, real good shape. 466-3567. 10

69 Plymouth 2-door, full power, air, $1195, 435-3642, 799-3656. 1

1969 Dodge Super Bee, good condition, $1995, see after 4:30pm, 1520 Van Dorn. 7

1969 Dodge Coronet, 4-door sedan, automatic, power steering, factory air, $1925. 477-9933, 489-1881. Auto Body Shop. 14

1969 Mustang Fastback, 351, 3-speed. Excellent, $1895. 326 Harper Hall. 477-6061. 9

69 Camero 327 3-speed, radio, positraction, low mileage, '37 Chevy coupe, everything original. Reasonable, 434-6822. 11

1969 AMX 17,000 miles, mags, polyglass, one of its kind in the state. 475-0953 after 4 pm. 12

69 Chevy Impala 2-door hardtop, bucket seats, 4-speed, 427 motor, power steering. A & D Auto Sales, 122 So. 19. 12

'69 Cougar, low mileage, excellent, need money for school. 477-2604. 8

1968 Plymouth GTX convertible, new tires & battery, excellent condition, $1100. 488-1744. 7

'68 Plymouth Fury III, 4-door sedan, 383, V8, reasonable. 434-2666. 9

1968 Pontiac GTO very good condition, inside & out. Call Randy Weyers, Eagle 984-6437. 6

'68 OLDSMOBILE Delta 88 4-Dr. Town Sedan, Power Steering, Power Brakes, Radio. One Owner. 7c
AHLSCHWEDE FORD
Crete, Nebraska 826-2127

'68 GTO, power steering, trade or sell, after 6PM, 423-4323. 8

'68 Charger, V8, 4-speed, vinyl top, power steering, 786-2530 or 786-2720. 8

'68 Firebird, 1 owner, warranty, power steering, V-8, 4-speed. 794-5445. 8

1968 Cadillac, hardtop sedan, Deville. Full equipment, good rubber, excellent local car, 489-9511. 9

'68 Chevelle Malibu 2-door hardtop, 327, 4-speed. $1500. 466-0237. 9

'68 Chevelle Malibu 2-door hardtop, 307 engine. $1500. 434-6655. 9

1968 SS 396, 4-speed, buckets, mags, good tires, excellent condition. Must sell immediately. Milford 761-4202. 7

'68 Impala 2-door hardtop, must see. Call 434-0569. 8

1968 Cadillac—Superb condition, low miles, take clean car as trade in. Call after 3PM, 434-6162. 6

1968 Fury III, hardtop, factory air, power steering, automatic transmission, wholesale. $1100. 488-9004. 13

'68 Camaro. 327, stick, very good condition. 466-3749. 13

'68 Mustang fastback, 3-speed. 466-0806. 7

67 GTO power steering, power brakes perfect, $1,000 5520 Prescott. 8

'67 Rambler Rebel SST, 2-door hardtop, reasonable. 434-2666. 9

'67 Cutlass Supreme convertible, automatic & steering. Needs motor work. First $850 takes. A & D Auto Sales, 122 So. 19. 1c

1967 Cadillac, 4-door hardtop, low mileage, local owner, call 477-3128 after 5 weekdays, anytime weekends. 9

'67 CHEVY NOVA SS

factory 327, 4-speed, perfect condition. 3436 North 48th 12

1967 Mustang, excellent condition, new tires, new battery, V8 motor, automatic transmission, tilt steering wheel, factory air conditioning. $1550. Call after 5:30pm, 489-7669. 4

'67 Camero; '68 Javelin, very good condition, make offer. 799-2372. 15

'67 Mustang Fastback 390, air, automatic, power steering. Call 475-0632 15

'67 Plymouth GTX. Best offer 434-4724. 8

'67 Firebird, good condition. $1500 or best offer. 466-9050, 1-9 ask for LaVonne. 8

67 Corvette convertible hardtop, 327-300 hp. Make offer. 488-3400. 9

'67 Chevy Impala, Super Sport, 396, 4-speed, air, excellent. 466-3858. 8

67 Chevy wagon, 6-stick, 43,000 miles. $675. 615 D. 21

1967 SS 396 Chevelle, 325 hp, 4-speed, $750. Alan Hill, 789-3620 after 6pm. 13

'67 Ford Country sedan, V8, automatic, extra clean. 466-7362. 15

1966 Fury, white convertible, automatic. Excellent condition. 715 West Avon. 15

1966 CHEVY, Super Sport convertible, make offer, call after 5:30, 489-2733. 9

'66 Chevelle 327, make offer, 488-2218. 7

'66 Falcon, 4-door, V-8, cruiseomatic, radio, excellent condition, $995. 434-1124. 9

1966 GTO, 52,000 miles, factory air, 4-speed, $1095. 389 engine. 477-5195. 12

'66 Fury air-conditioned, power steering, must sell, 423-0885. 14

1966 GTO for sale. Good condition. 434-7714. 13

1966 Chevelle SS 396, Keystone wheels, 3-speed floor shift, new tires, 434-8761. 9

1966 Chevelle Malibu SS 396, 4-speed. Exceptionally clean. Friend 947-3671. 6

1966 Dodge

Polara 4-door Sedan, white, V8, automatic transmission, power steering and air conditioning. 5c

KIRK
(Plymouth-Duster-Cuda)
18th & N 432-7555

'66 Rambler American Rogue, 2-door hardtop, 6 cylinder, automatic, like new, $875. 489-5364, 489-5602. 8

66 GTO vinyl top, mags, 4-speed reasonable. 475-1868 after 6. 7

'66 Wildcat, hardtop, power, red-white, snows, extra sharp. 432-1093. 28

'66 Galaxie convertible, 4-speed, $500 or best offer. 466-5691. 6

'66 Mustang, $850; 1966 Olds; '68 Ford. See at A & D Auto Sales, 122 So 19. 6c

'66 Chevy Impala, 4-door hardtop, power steering, air, low mileage. $1395 or best offer. 3500 No. 64. 466-7890. 11

1965 Ford Galaxie, dark blue with white vinyl top, new tires, factory air, very good condition, call after 4:30, 434-8616. 13

'65 Chevy II wagon, 6 cylinder, stick, new tires, $475. 432-3913, after 5pm 489-8510. 7

1965 Mustang, very good condition, 6 cylinder 4-speed, $750. 489-8911. 8

1965 Chevy Caprice, full power, & factory air conditioning, 4-door hardtop, 5830 Cleveland Ave. 6

1965 Corvair Corsa deluxe, very dependable, extras. 488-6647, 477-9824. 9

'65 Rambler wagon, air, automatic, low mileage, $385, 475-4805. 9

'65 Chevy, $595; '60 Chevy, $95; A & D Auto Sales, 112 So. 19. 17c

1965 Baracuda 4-speed, chromies, racing stripes, sharp, clean. 489-5540. 7

'65 LeMans convertible, V8, automatic, power steering, $895 or best offer. 477-9933, 489-1881. Auto Body Shop. 14

'65 Chevy, automatic, 6, good shape, new tires. 489-2934. 15

'65 Mercury Montery 4-door sedan, air conditioned, near new poly glass tires, V8, automatic, best bid received. Leaving the country. 466-1185, 2001 No. 76. 7

1965 GTO, convertible, 389, 3-speed, need money, sell for book price. 466-9372. 7

'65 Chevy Caprice, 4-door hardtop, power steering & factory air. Best offer. 1315 No. 65. 434-5397. 15

'65 Mustang V8, air, new tires. Has rust. $650. 422-4685. 15

1965 Plymouth, factory air, black, new tires, power steering 434-6869. 7

1965 Galaxie 500, full power, factory air, 1 owner, excellent condition. 488-2000. 14

'65 Pontiac Bonneville hardtop, new engine, perfect, wholesale. 432-0065. 14

'65 Classic, Rambler, wagon, runs good, snow tires, $350. 423-1062. 12

1965 Mustang Fastback. Three-2-barrel prog. carg. Automatic, power steering, air. 434-4925. 12

1965 Pontiac sedan, Star Chief, factory air, 1 owner, $495, 9am-5pm, see at 1750 So. 20, 423-8521. 15

1964 Chevy Impala, 4-door hardtop, V8 automatic, radio heater, new tires & brakes, clean, 1 owner 435-3777 1221 Judson. 8

1964 Ford Galaxie 500, 4-door, low mileage, make offer. 475-5072. 8

1964 Pontiac GTO, 4-speed, perfect condition, 434-4870 eves. 13

1964 Chevelle, 327 cu. in. white buckets, needs automatic transmission & paint, must sell, first $200. 432-2671 or 730 New Hampshire. 15

'64 Chysler Newport, good condition. 3401 No. 67, 434-2729. 13

1964 Plymouth

Fury 4-door Sedan, 2 tone white over bronze, V8, automatic transmission, power, and air conditioning. An exceptional car — see it today at 5c

KIRK
(Plymouth-Duster-Cuda)
18th & N 432-7555

'64 Impala, 2-door hardtop, 327 factory 4-speed, 411 gears. 466-4938. 9

1964 Tempest station wagon. V8, stick, good mechanically. $300 or best offer. Call 432-7926 after 5:30 or weekends. 14

'64 Chev wagon, '62 Buick hardtop, air, make offer. 477-8159. 26

1964 T-Bird, perfect condition, new radials. Ready for trip anywhere. 947-4981 Friend. 9

'64 Corvair Monza 4-speed, Excellent condition. $475. 488-7895 432-7490 eves. 13

1964 Chevrolet

Impala 4 door sedan, maroon, V-8, automatic, radio & heater. Runs very good! 5c

KIRK
(Plymouth-Duster-Cuda)
18th & N 432-7555

1963½ Ford convertible, good condition, 434-9433. 14

1963 Buick Riviera, $375. 1947 Ford coupe, Buick engine, $175. 1 pair Crager wheels. $50. Fit Ford & Buick 1961 Rambler engine, 327 with transmission, $60. Call after 5:30, 432-9969. 6

1963 4-door Falcon, good school car. Make offer. 488-6232. 9

1963 Sprint Falcon, vinyl buckets, 4-speed, convertible, carpeting sharp. 435-1364. 15

1963 Pontiac Catalina, $350. Power steering. Everything works, undamaged. Brian Striman, 475-6796. Leave message. 8

1963 2-door hardtop Galaxie 500, engine overhauled, air-conditioned, beautiful car, 4921 Francis. 9

'63 American Rambler 4-door, nice. Good school car. 466-4279. 15

'63 Olds 98, full power, cold air. 489-1453. 6

'63 Olds wagon, needs some touchup, make offer, 489-9408. 6

'63 Buick Electra 225, full power, in good running order. Can be seen at 4417 Knox. 15

1963 T-Bird, air, full power, clean, $500. Bob Steffen, Ashland, Neb. 944-7475, 944-7058. 12

1963 Chevy Biscayne, as is, $150, 434-1205, 900 El Avado Ave. 13

1963 Chevy, 409, 3-speed, good condition, 466-4660. 13

1963 Falcon wagon, clean, needs rings, $300, rear 3048 R St. 14

'63 Impala SS, sharp, $750 or best offer. 477-9933, 489-1881, Auto Body Shop. 14

1963 Continental, excellent condition, 500 No. 48. 7

'63 Ford Galaxie, V8 automatic, $375. Good condition. 467-2166. 9

1962 390 Galaxie convertible, 1960 389 Pontiac Catalina, cheap. 432-9461. 14

'62 Rambler Ambassador wagon, cracked head, best offer, 423-6446. 8

'62 Chevy, 6 cylinder, stick, very nice $350, 466-0262. 8

1962 Ford wagon, 58,000 miles, air, steering, good tires, 489-1987. 22

1962 2-door Ford, good, $85. 475-0635. 6

'62 Chevy II, 2 door sedan, Runs good. 434-8607. 8

'62 Corvair, pretty good shape, good tires. 489-1094. 15

1962 Chevy Corvair, new transmission & rear, 712-545-3354 or 784-3791. 15

'62 Bonneville, 4-speed, bucket seats, clean! 488-5193. 9

'62 Chevy wagon. 6 automatic, new tires, $225. 435-5542, 799-3656. 4

1961 Oldsmobile, mechanically good, best offer. 310 A. 477-2793. 7

61 Pontiac convertible parts, no motor, has transmission. 434-8554. 7

1961 Ford Fairlane 500, runs great, good school & work car. 466-9779. 12

1960 Dodge, 6, automatic, 2 snows, $170. 423-3255 after 5pm. 14

'61 Pontiac, power steering, power brakes, good mechanical condition. 6442 Lexington. 466-3749. 13

1960 Cadillac, better than average, mechanically good, air A-OK, clean old car, priced to sell, 489-9511 eves. & weekends. 8

1960 Chrysler, 2-door hardtop, '66 Honda Chopper with helmet. 477-2885, 8am-5pm. 423-6988, Mike. 7

60 Dodge, 4-door, V-8, automatic, $85. 435-5642, 799-3656. 1

'60 Chevy 283 V8, $150, 434-4525. 13

1960 Buick, Invicta wagon, factory custom, collectors car. Crete 826-3422. 8

1959 Ford Fairlane 4-door, V8, standard, good condition. 434-0179. 15

1958 Chevy, station wagon, good hunting & fishing wagon. V8, automatic, 761-7341 Milford. Weekdays after 5pm. 8

57 Chevy, new paint & carpet, mags, engine needs work. 488-8213. 14

'57 Chevy, 2-door hardtop, power steering & rear speaker, excellent condition. $575. 489-2941. 15

55 Chevy 2-door, V-8, Iskey, Jahns Hurst, headers, clean. 466-6449. 14

'55 Chrysler, good running condition, needs body work, 477-2787 eves. 3

'55 Ford, in good working condition, 434-3281. 13

'31 Chevy 4-door sedan, best offer. 1233 No. 42nd. 8

41 Ford. 488-7736. 6

1939 Ford, coupe, Chevy engine, headers, 4-speed, 432-2047 after 6pm. 13

Classified Display

WAHOO FORD
Sales & Service
Wahoo, Nebr.
559 N. Linden 443-4176
25 Minutes North of Lincoln.

RENT
a new car as low as
$7
PLUS MILEAGE
per day
NOVO LEASING
1732 O ST. 489-6222
6c

DUSTER

YOUR BEST NEW CAR BARGAIN!
KIRK
432-7555
Plymouth—Duster—Cuda
18th & O 9c

'70 L.T.D.
4-door hardtop with V8 engine, automatic transmission, power steering and factory air conditioning. Medium green metallic with matching vinyl seats. Balance of factory warranty. Immaculate throughout.
$2895

'70 TORINO
4-door with V8 engine, automatic transmission, power steering, white sidewalls and factory air conditioning. Medium blue. Only 24,000 miles with balance of factory warranty. See to appreciate.
$2550

'60 FORD
CUSTOM 500 4-door with 390 V8 engine, power steering, power brakes, white sidewalls and factory air conditioning. New lime in color with green interior. Extra sharp.
$1795

'70 L.T.D.
2-door hardtop with V8 engine, automatic transmission, power steering, power brakes and factory air conditioning. Medium green metallic with black vinyl top. Low mileage. Immaculate.
$2995

PICKUPS

'70 RANGER
Equipped with 360 V8 engine, power steering, new tires, vinyl roof and factory air conditioning. Only 11,000 miles. Immaculate throughout.
$2995

'69 RANGER
¾ ton camper special with automatic transmission, bumper, deluxe paint and factory air conditioning, balance of factory warranty. See to appreciate.
$2695

Many Other Pickups To Choose From
6c

STATION WAGONS

1969 FORD
Country Squire, 3 seater.
$2995

1969 FORD
Country Sedan, 3 seater.
$2395

1967 PONTIAC
Catalina, 2 seater.
$1625

1969 CHEVROLET
Townsman, 3 seater.
$2195

1967 FORD
Country Sedan, 3 seater.
$1395

1966 BUICK
Sports Wagon, 3 seater.
$1695

ONE STOP SHOPPING
Buick, Pontiac, Chevrolet, Olds.
Rolfsmeier Motors
Seward Nebr. Phone 643-3611 8c

AUG. SPECIALS
OPEN SUN. 12-6
DAILY 9-9

1969 Chrysler Newport, power steering, power brakes, factory air, new tires. Exceptionally nice $2,495
1969 Chevrolet Impala, factory air, power steering, brakes, Real nice, Only $1,995
1969 Ford Galaxie 500 2-door hardtop, power steering, brakes, factory air, with green padded roof $2,295
1968 Pontiac Catalina, power steering, brakes, air, light green, dark green padded roof. Real nice $1,895
1967 Pontiac, power steering, power brakes, white with black padded roof. Only $1,295
1967 Oldsmobile Delta 88 4-door sedan, factory air conditioned. Here's luxury at a real bargain price $1,595
1967 Pontiac Catalina 2-door hardtop. 4-speed $1,395
1969 Dodge $1,895
1969 Plymouth Fury II, air $2,195
1967 Ford, V8, stick $1,395
1967 Mustang $1,395
1966 Charger $1,295
1964 Buick $795
1964 Buick Special $395
1964 Buick convertible $895
1963 Buick $695
1963 Oldsmobile F85 .....$495
1962 Buick $395
1961 Ford $129
1959 Cadillac, nice $395
1959 Ford .....$ 79
1959 Mercury $179
1957 Chevrolet $139

PICK UPS
1958 Dodge $395
1953 Ford, 1962 Ford Motor ..$295

Just a few of the more than 50 cars on our lots.
ONE YEAR WARRANTY
Bank Financing Available
DELP AUTO SALES
23rd & R 432-3219 6c

GO Back to School in a GREMLIN
Why pay $2,000 for a used car when you can get a brand new 1971 Gremlin for as low as
$2039

A Large Stock Means Big Savings
So Come In While The Selection Is Good
Behlen Motors
AN OUTSTANDING NAME IN NEBRASKA BUSINESS
1145 No. 48th 434-0241 6c

AUGUST CLOSE OUT SAVINGS
At the sign of the cat.
MERCURY LINCOLN
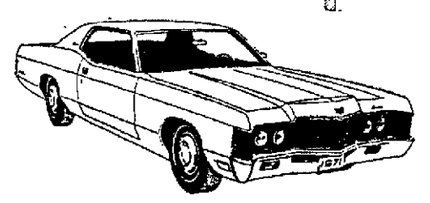
MERCURY MONTEREY
The Better medium-price family car. $3595
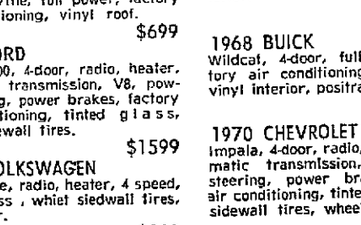
MERCURY COMET
The Better small car. $2217
*Based on manufactures' suggested retail price for models shown, excluding destination charges, state and local taxes and white sidewall tires, which range from $29.80 to $24.00 depending upon model. Monterey and Cougar deluxe wheel covers $25.00 extra. Dealer preparations are excluded from Comet and Capri prices and included in all others.
Huge Savings On 1971 Demo's
OVER 200 WAGONS IN STOCK

CARS for every Budget

1969 MERCURY
Marquis 4-door, radio, heater, automatic transmission, power steering, power brakes, factory air conditioning, vinyl roof.
$2499

1967 CAMARO
Sport coupe, radio, heater, straight transmission, tinted glass, white sidewall tires, air conditioned.
$1199

1968 PLYMOUTH
Roadrunner Coupe, radio, heater, 4 speed transmission, V8, tinted glass, white sidewall tires, power steering.
$1099

1964 CADILLAC
Sedan deVille, full power, factory air conditioning, vinyl roof.
$699

1968 FORD
Custom 500, 4-door, radio, heater, automatic transmission, V8, power steering, power brakes, factory air conditioning, tinted glass, white sidewall tires.
$1599

1967 VOLKSWAGEN
Convretible, radio, heater, 4 speed, tinted glass, whiet siedwall tires, one owner.
$899

1967 MERCURY
Cougar, radio, heater, straight transmission, V8, power steering, power brakes, sport console, styled steel wheels.
$1499

1971 DODGE
Polara Custom, 4-door, hardtop, radio, heater, automatic transmission, V8, power steering, power brakes, factory air conditioning, tinted glass, white sidewall tires.
$3099

1969 PONTIAC
Catalina, 4-door, radio, heater, automatic transmission, V8, power steering, power brakes, tilt steering wheel, vinyl roof, vinyl interior.
$1999

1968 BUICK
Wildcat, 4-door, full power, factory air conditioning, vinyl roof, vinyl interior, positraction.
$1799

1970 CHEVROLET
Impala, 4-door, radio, heater, automatic transmission, V8, power steering, power brakes, factory air conditioning, tinted glass, white sidewall tires, wheel covers.
$2699

MERCURY LINCOLN
DEAN BROS.
1835 West "O" 477-5202 6c

CHECK your new car deal with...
DEAN'S FORD
14th & M 475-1071 6c

IT'S TRADE-UP TIME

1970 BUICK
Electra 225, power windows, power seats, power steering, power brakes, factory air conditioning, cruise control, tilt steering wheel, AM/FM stereo, trunk release, vinyl roof, balance of factory warranty.
$4385

1970 MERCURY
Cyclone GT, automatic transmission, power steering, vinyl roof, one owner, radio, 16,000 miles, balance of factory warranty.
$2900

1970 EL CAMINO
Power steering, power brakes, automatic transmission, 15,000 miles, one owner, local car, balance of factory warranty.
$2575

1970 OLDSMOBILE
Delta, 4-door, sedan, power steering, power brakes, factory air conditioning, vinyl roof, radio.
$3195

1970 FORD
LTD sedan, power steering, power brakes, factory air conditioning, vinyl roof, local one owner
$3275

1969 OLDSMOBILE
98 luxury sedan, power steering, power brakes, factory air conditioning, power windows, power seats, tilt steering wheel, trunking wheel, trunk release, vinyl roof, radio.
$3450

1969 CHEVROLET
Impala custom sport coupe, V8 engine, automatic transmission, radio, low mileage, local car.
$2295

1969 PONTIAC
GTO, power steering, power brakes, factory air conditioning, 4 speed, radio.
$2550

1970 OLDSMOBILE
98 Luxury Holiday sedan, power steering, power brakes, factory air conditioning, power windows, power seats, cornering lamps, power trunk release, power door locks, vinyl roof, cruise control, radio, divided front seat, beautiful bamboo color with gold interior, factory list price $6212. Balance of factory warranty.
SPECIAL $4595

1969 FORD
LTD 10 passenger wagon, power steering, power brakes, factory air conditioning, electric rear window, 2 way tailgate, radio.
$2995

1969 MERCURY
Marquis wagon, power steering, power brakes, factory air conditioning, electric rear window, 2 way tailgate radio.
$2995

1968 BUICK
LeSabre 400 sport sedan, power steering, power brakes, factory air conditioning, radio.
$1995

1968 OLDSMOBILE
98 luxury sedan, power steering, power brakes, factory air conditioning, power windows, power seats, tilt steering wheel, trunk release, vinyl roof.
$2450

1968 CHEVROLET
Impala custom sport coupe, V8 engine, automatic transmission, power steering, radio.
$1775

1968 BUICK
Skylark custom convertible, V8 engine, automatic transmission, power steering, electric top, radio.
$2100

RANDOLPH OLDSMOBILE
21st & N 432-3687 6c

WE'VE BEEN BUSY SHAVING
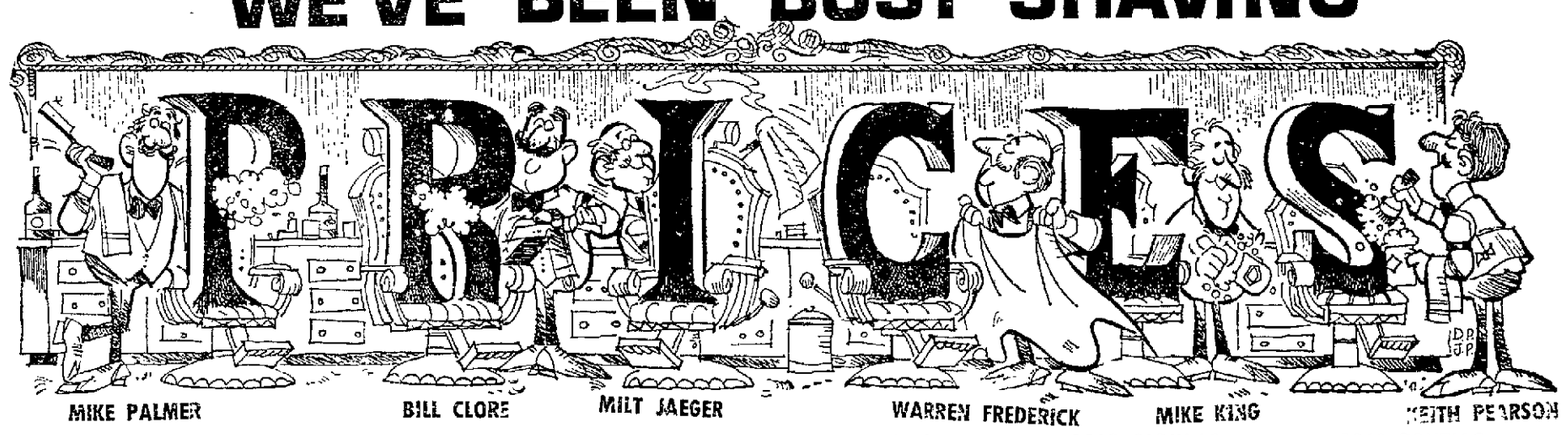

MIKE PALMER BILL CLORE MILT JAEGER WARREN FREDERICK MIKE KING KEITH PEARSON

1971 CADILLAC
Sedan DeVille, white with a beige vinyl roof and beige interior, power steering, power brakes, factory air conditioning, power seat, power windows, tilt and telescope steering wheel, cruise control, stereo AM/FM radio. Factory list price, $8330.
ONLY $7295

1971 CADILLAC
Coupe DeVille, black with a black vinyl roof and black interior, factory air conditioning, power steering, power brakes, power windows and seat, cruise control, tilt and telescope steering wheel, AM/FM stereo radio, balance of factory warranty. Factory list price, $7800.
ONLY $7195

1970 PONTIAC
Bonneville 4 door hardtop, light brown, tan vinyl roof and matching interior, power steering, power brakes, factory air conditioning, power windows and seat.
ONLY $3795

1971 TEMPEST
LeMans 2 door hardtop, power steering, power brakes, factory air conditioning, vinyl interior, automatic transmission, regular gas V8, radio, white wall tires, tinted glass.
$3445

1969 CADILLAC
Sedan DeVille, factory air conditioning, power steering, power brakes, tilt and telescope steering wheel, power seat and windows, cruise control, power door locks, AM/FM radio yellow with a white vinyl roof and black leather interior.
ONLY $4595

1968 PONTIAC
Catalina 4 door sedan, power steering, power brakes, regular gas V 8, automatic transmission, radio, heater.
ONLY $1895

1971 VOLKSWAGEN
Super Beetle 2 door sedan, 4 speed transmission, blue with a white interior.
ONLY $1995

1971 CHEVROLET
Kingswood station wagon, power steering, factory air conditioning, power brakes, power rear window, luggage rack, gold with a matching gold vinyl interior, 7000 miles, balance of factory warranty. Factory list price, $5250.
ONLY $4595

1965 FORD
Thunderbird, power steering, power brakes, electric windows, V-8 engine, automatic transmission, radio, real clean!
ONLY $995

1969 BUICK
Riviera 2 door hardtop, blue with a dark blue vinyl roof, and dark blue vinyl interior, power steering and brakes, factory air conditioning, cruise control, tilt steering wheel, stereo tape deck, chrome sport wheels.
ONLY $3995

1970 OLDSMOBILE
98 4 door sedan, factory air conditioning, power steering, power brakes, tilt steering wheel, cruise control, turquoise with a matching vinyl interior and a white vinyl roof.
ONLY $4195

1971 PONTIAC
Catalina 2 door hardtop, dark green with a black vinyl roof and green vinyl interior, power steering, factory air conditioning, power brakes, radio, white wall tires. Factory list price $4849.
SPECIAL $3849

1964 PONTIAC
Safari 6 passenger wagon, power steering, power brakes, automatic transmission, radio, bronze with white top, matching vinyl interior, one owner, 51,000 miles.
SPECIAL $845

1971 PONTIAC
Safari 9 passenger wagon, power steering, power brakes, air conditioning, automatic transmission, tilt steering wheel, chrome luggage rack, radio, electric rear window, gold with sandalwood vinyl interior, factory list, $5865.
SPECIAL $4865

1969 CADILLAC
Eldorado, blue with a white vinyl roof and dark blue interior, power steering, power brakes, factory air conditioning, tilt & telescope steering wheel, power windows & seat, cruise control, AM/FM radio.
ONLY $5295

1967 PONTIAC
Lemans 2 door hardtop, power steering, automatic transmission, factory air conditioning, power brakes, turquoise with matching vinyl bucket seats, console.
ONLY $1795

1968 OLDSMOBILE
442 2 door hardtop, red with black vinyl top and black interior, 4 speed transmission, mag wheels.
$1895

1969 COUGAR
2-door hardtop, white with maroon interior, small V8, automatic transmission, power steering, radio, bucket seats, console.
ONLY $2395

1969 PLYMOUTH
Sport Suburban wagon, power steering, power brakes, factory air conditioning, luggage rack, new tires, gold in color.
ONLY $2695

1968 PONTIAC
LeMans, 2-door hardtop, yellow with white vinyl top with white vinyl interior, power steering, power brakes, air conditioning, automatic transmission, bucket seats, console, Rally II wheels, AM/FM, Michelin tires, 37,000 miles, balance factory warranty.
ONLY $2295

1970 OLDSMOBILE
Cutlass Supreme, 2-door hardtop, power steering, power brakes, air conditioning, gold with light brown vinyl roof, gold interior, 25,000 miles.
ONLY $3495

1970 PONTIAC
GTO, power steering, 4 speed transmission, console, bucket seats, rally wheels Verdoro green with a black vinyl roof, one owner, balance of factory warranty.
ONLY $2995

1970 BUICK
Electra 225, 4-door hardtop, power steering, power brakes, air conditioning, power windows, 6 way seats, tilt steering wheel, cruise control, yellow with dark brown vinyl top, and brown leather interior.
ONLY $4395

1969 CADILLAC
Fleetwood Brougham, power steering, power brakes, factory air conditioning, power windows and seat, tilt and telescope steering wheel, cruise control, AM/FM radio, turquoise with matching brocade interior.
ONLY $4995

1963 PONTIAC
Tempest 4 door sedan, power steering, factory air conditioning, power brakes, 326 V-8 automatic transmission, champagne beige with a matching vinyl interior, 47,000 actual miles.
ONLY $895

1968 PONTIAC
Grand Prix, power steering, power brakes, factory air conditioning, tilt wheel, vinyl roof, radial tires.
ONLY $2695

1970 CADILLAC
Fleetwood 4-door sedan, dark green with a black vinyl roof and green brocade interior, power steering, power brakes, factory air conditioning, power windows and seat, cruise control, tilt steering wheel, AM/FM stereo radio, vinyl roof, one owner, balance of factory warranty.
ONLY $6295

1970 FORD
Galaxie 500 2-door hardtop, power steering, power brakes, factory air conditioning, red with white vinyl interior, new tires, 18,000 miles, balance of factory warranty.
ONLY $2995

PONTIAC CADILLAC PONTIAC CADILLAC
VANICE
PONTIAC CADILLAC PONTIAC CADILLAC
70th & O
434-0621

NEWSPAPERARCHIVE®

740 Autos for Sale

'69 Chevelle Malibu, 2-door hardtop, air, automatic, 350 cu. in. power brakes, many extras, 489-7811. 10

1969 Dodge Polara 2-door, hardtop. Only 20,000 miles. Like new. Call after 5pm, 488-2454. 11

1969 Chevelle Malibu, air-conditioned, bucket seats, 4-speed, 489-2528. 13

'69 Chevelle SS 396, silver, tape player, real good shape. 466-3567. 10

69 Plymouth 2-door, full power, air, $1195, 435-5642, 799-3656. 1

1969 Dodge Super Bee, good condition, $1995, see after 4:30pm, 1520 Van Dorn. 7

1969 Dodge Coronet, 4-door sedan, automatic, power steering, factory air, $1925. 477-9933, 489-1881. Auto Body Shop. 14

1969 Mustang Fastback, 351, 3-speed. Excellent, $1895. 326 Harper Hall. 477-6061. 9

'69 Camero 327 3-speed, radio, positraction, low mileage, '37 Chevy coupe, everything original. Reasonable, 434-6822. 11

1969 AMX 17,000 miles, mags, polyglass, one of its kind in the state. 475-0953 after 4 pm. 12

69 Chevy Impala 2-door hardtop, bucket seats, 4-speed, 427 motor, power steering. A & D Auto Sales, 122 So. 19. 12

'69 Cougar, low mileage, excellent, need money for school. 477-2604. 8

1968 Plymouth GTX convertible, new tires & battery, excellent condition, $1100. 488-1744. 7

'68 Plymouth Fury III, 4-door sedan, 383, V8, reasonable. 434-2666. 9

1968 Pontiac GTO very good condition, inside & out. Call Randy Weyers, Eagle 984-6437. 6

'68 OLDSMOBILE Delta 88 4-Dr. Town Sedan, Power Steering, Power Brakes, Radio. One Owner. 7c
AHLSCHWEDE FORD
Crete, Nebraska 826-2127

'68 GTO, power steering, trade or sell, after 6PM, 423-4323. 8

'68 Charger, V8, 4-speed, vinyl top, power steering, 786-2530 or 786-7720. 8

'68 Firebird, 1 owner, warranty, power steering, V-8, 4-speed. 794-5445. 8

1968 Cadillac, hardtop sedan, Deville. Full equipment, good rubber, excellent local car, 489-9511. 9

'68 Chevelle Malibu 2-door hardtop, 327, 4-speed. $1500. 466-0237. 9

'68 Chevelle Malibu 2-door hardtop, 307 engine, $1500. 434-6655. 9

1968 SS 396, 4-speed, buckets, mags, good tires, excellent condition. Must sell immediately. Milford 761-4202. 7

'68 Impala 2-door hardtop, must see. Call 434-0569. 8

1968 Cadillac—Superb condition, low miles, take clean car as trade in. Call after 3PM, 434-6162. 6

1968 Fury III, hardtop, factory air, power steering, automatic transmission, wholesale. $1100. 488-9004. 13

'68 Camaro. 327, stick, very good condition. 466-3749. 13

'68 Mustang fastback, 3-speed. 466-0806. 7

67 GTO power steering, power brakes perfect, $1,000 5520 Prescott. 8

'67 Rambler Rebel SST, 2-door hardtop, reasonable. 434-2666. 9

'67 Cutlass Supreme convertible, automatic & steering. Needs motor work. First $850 takes. A & D Auto Sales, 122 So. 19. 1c

1967 Cadillac, 4-door hardtop, low mileage, local owner, call 477-3128 after 5 weekdays, anytime weekends. 9

'67 CHEVY NOVA SS
factory 327, 4-speed, perfect condition. 3436 North 48th 12

1967 Mustang, excellent condition, new tires, new battery, V8 motor, automatic transmission, tilt steering wheel, factory air conditioning. $1550. Call after 5:30pm, 489-7669. 4

'67 Camero; '68 Javelin, very good condition, make offer. 799-2372. 15

'67 Mustang Fastback 390, air, automatic, power steering. Call 475-0632 15

'67 Plymouth GTX. Best offer 434-4724. 8

'67 Firebird, good condition. $1500 or best offer. 466-9050, 1-9 ask for LaVonne. 8

67 Corvette convertible hardtop, 327-300 hp. Make offer. 488-3400. 9

'67 Chevy Impala. Super Sport, 396, 4-speed, air, excellent. 466-3858. 8

67 Chevy wagon, 6-stick, 43,000 miles. $675. 615 D. 21

1967 SS 396 Chevelle, 325 hp, 4-speed, $750. Alan Hill, 789-3620 after 6pm. 13

'67 Ford Country sedan, V8, automatic, extra clean. 466-7362. 15

1966 Fury, white convertible, automatic. Excellent condition. 715 West Avon. 15

1966 CHEVY, Super Sport convertible, make offer, call after 5:30, 489-2733. 9

'66 Chevelle 327, make offer, 488-2218. 7

'66 Falcon, 4-door, V-8, cruiseomatic, radio, excellent condition, $995. 434-1124.

1966 GTO, 52,000 miles, factory air, 4-speed, $1095. 389 engine. 477-5195. 12

'66 Fury air-conditioned, power steering, must sell, 423-0885. 14

1966 GTO for sale. Good condition. 434-7714. 13

1966 Chevelle SS 396, Keystone wheels, 3-speed floor shift, new tires, 434-8761. 9

1966 Chevelle Malibu SS 396, 4-speed. Exceptionally clean. Friend 947-3671. 6

1966 Dodge
Polara 4-door Sedan, white, V8, automatic transmission, power steering and air conditioning. 5c

KIRK
(Plymouth-Duster-Cuda)
18th & N 432-7555

'66 Rambler American Rogue, 2-door hardtop, 6 cylinder, automatic, like new, $875. 489-5364, 489-5602. 8

66 GTO vinyl top, mags, 4-speed reasonable. 475-1868 after 6. 1

'66 Wildcat, hardtop, power, red-white, snows, extra sharp. 432-1093. 28

'66 Galaxie convertible, 4-speed, $500 or best offer. 466-5691. 6

'66 Mustang, $850; 1966 Olds; '68 Ford. See at A & D Auto Sales, 122 So. 19. 6c

'66 Chevy Impala, 4-door hardtop, power steering, air, low mileage, $1395 or best offer. 3500 No. 64. 466-7890. 11

1965 Ford Galaxie, dark blue with white vinyl top, new tires, factory air, very good condition, call after 4:30, 434-8616. 13

'65 Chevy II wagon, 6 cylinder, stick, new tires, $475. 432-3913, after 5pm 489-8510. 7

1965 Mustang, very good condition, 6 cylinder 4-speed, $750. 489-8911. 8

1965 Chevy Caprice, full power, & factory air conditioning, 4-door hardtop, 5830 Cleveland Ave. 6

1965 Corvair Corsa deluxe, very dependable, extras. 488-6647, 477-9824. 9

'65 Rambler wagon, air, automatic, low mileage, $485, 475-4805. 9

'65 Chevy, $595; '60 Chevy, $95; A & D Auto Sales, 112 So. 19. 17c

1965 Baracuda 4-speed, chromies, racing stripes, sharp, clean. 489-5540.7

'65 LeMans convertible, V8, automatic, power steering, $895 or best offer. 477-9933, 489-1881. Auto Body Shop. 14

'65 Chevy, automatic, 6, good shape, new tires, 489-2934. 15

'65 Mercury Montery 4-door sedan, air conditioned, near new poly glass tires, V8, automatic, best bid received. Leaving the country. 466-1185, 2001 No. 76. 7

1965 GTO, convertible, 389, 3-speed, need money, sell for book price. 466-9372. 7

'65 Chevy Caprice, 4-door hardtop, power steering & factory air. Best offer. 1315 No. 65. 434-5397. 15

'65 Mustang V8, air, new tires. Has rust. $650. 422-4685. 15

1965 Plymouth, factory air, black, new tires, power steering 434-6869. 7

1965 Galaxie 500, full power, factory air, 1 owner, excellent condition, 488-2000. 14

'65 Pontiac Bonneville hardtop, new engine, perfect, wholesale. 432-0065. 14

'65 Classic, Rambler, wagon, runs good, snow tires, $350. 423-1062. 12

1965 Mustang Fastback. Three-2-barrel prog. carg. Automatic, power steering, air. 434-4925. 12

1965 Pontiac sedan, Star Chief, factory air, 1 owner, $495, 9am-5pm, see at 1750 So. 20. 423-8521. 15

1964 Chevy Impala, 4-door hardtop, V8 automatic, radio heater, new tires & brakes, clean, 1 owner 435-3777 1221 Judson. 8

1964 Ford Galaxie 500. 4-door, low mileage, make offer. 475-5072. 8

1964 Pontiac GTO, 4-speed, perfect condition, 434-4870 eves. 13

1964 Chevelle, 327 cu. in. white buckets, needs automatic transmission & paint, must sell, first $200. 432-2671 or 730 New Hampshire. 15

'64 Chysler Newport, good condition. 3401 No. 67, 434-2729. 13

1964 Plymouth
Fury 4-door Sedan, 2 tone white over bronze, V8, automatic transmission, power, and air conditioning. An exceptional car — see it today at 5c

KIRK
(Plymouth-Duster-Cuda)
18th & N 432-7555

'64 Impala, 2-door hardtop, 327 factory 4-speed, 411 gears, 466-4988. 9

1964 Tempest station wagon. V8, stick, good mechanically. $300 or best offer. Call 432-7926 after 5:30 or weekends. 14

'64 Chev wagon, '62 Buick hard-top, air, make offer. 477-8159. 26

1964 T-Bird, perfect condition, new radials. Ready for trip anywhere. 947-4981 Friend. 9

'64 Corvair Monza 4-speed, Excellent condition. $475. 488-7895 432-7490 eves. 13

1964 Chevrolet
Impala 4 door sedan, maroon, V-8, automatic, radio & heater. Runs very good! 5c

KIRK
(Plymouth-Duster-Cuda)
18th & N 432-7555

1963½ Ford convertible, good condition, 434-9433. 14

1963 Buick Riviera, $375. 1947 Ford coupe, Buick engine, $175. 1 pair Crager wheels. $50. Fit Ford & Buick 1961 Rambler engine, 327 with transmission, $60. Call after 5:30, 432-9969. 6

1963 4-door Falcon, good school car. Make offer. 488-6232. 9

1963 Sprint Falcon, vinyl buckets, 4-speed, convertible, carpeting sharp. 435-1364. 15

1963 Pontiac Catalina, $350. Power steering. Everything works, undamaged. Brian Striman, 475-6796. Leave message. 8

1963 2-door hardtop Galaxie 500, engine overhauled, air-conditioned, beautiful car, 4921 Francis. 9

'63 American Rambler 4-door, nice. Good school car. 466-4279. 15

'63 Olds 98, full power, cold air. 489-1453. 6

'63 Olds wagon, needs some touchup, maek offer, 489-9408. 6

'63 Buick Electra 225, full power, in good running order. Can be seen at 4417 Knox. 15

1963 T-Bird, air, full power, clean, $500. Bob Steffen, Ashland, Neb. 944-7475, 944-7058. 12

1963 Chevy Biscayne, as is, $150, 434-1205. 900 El Avado Ave. 13

1963 Chevy, 409, 3-speed, good condition, 466-4660. 13

1963 Falcon wagon, clean, needs rings, $300, rear 3048 R St. 14

'63 Impala SS, sharp, $750 or best offer. 477-9933, 489-1881, Auto Body Shop. 14

1963 Continental, excellent condition, 500 No. 48. 7

'63 Ford Galaxie, V8 automatic, $375. Good condition. 467-2166. 9

1962 390 Galaxie convertible, 1960 389 Pontiac Catalina, cheap. 432-9461. 14

'62 Rambler Ambassador wagon, cracked head, best offer, 423-6446. 8

'62 Chevy, 6 cylinder, stick, very nice $350. 466-0262. 8

1962 Ford wagon, 58,000 miles, air, steering, good tires, 489-1987. 22

1962 2-door Ford, good. $85. 475-0635. 6

'62 Chevy II, 2 door sedan, Runs good. 434-8607. 8

'62 Corvair, pretty good shape, good tires. 489-1094. 15

1962 Chevy Corvair, new transmission & rear, 112-545-3354 or 784-3791. 15

'62 Bonneville, 4-speed, bucket seats, clean! 488-5193. 9

'62 Chevy wagon, 6 automatic, new tires, $225. 435-5642, 799-3656. 4

1961 Oldsmobile, mechanically good, best offer. 310 A, 477-2793. 7

61 Pontiac convertible parts, no motor, has transmission, 434-8554. 7

1961 Ford Fairlane 500, runs great, good school & work car. 466-9779. 12

1960 Dodge, 6, automatic, 2 snows, $170. 423-3255 after 5pm. 14

'61 Pontiac, power steering, power brakes, good mechanical condition. 6442 Lexington. 466-3749. 13

1960 Cadillac, better than average, mechanically good, air A-OK, clean old car, priced to sell, 489-9511 eves. & weekends. 8

1960 Chrysler, 2-door hardtop, '66 Honda Chopper with helmet. 477-2885. 8am-5pm. 423-6988, Mike. 7

60 Dodge, 4-door, V-8, automatic, $85. 435-5642, 799-3656. 1

'60 Chevy 283 V8, $150, 434-4525. 13

1960 Buick, Invicta wagon, factory custom, collectors car. Crete 826-3422. 8

1959 Ford Fairlane 4-door, V8, standard, good condition. 434-0179. 15

1958 Chevy, station wagon, good hunting & fishing wagon. V8, automatic, 761-7341 Milford. Weekdays after 5pm. 8

57 Chevy, new paint & carpet, mags, engine needs work. 488-8213. 14

'57 Chevy, 2-door hardtop, power steering & rear speaker, excellent condition. $575. 489-2941. 15

55 Chevy 2-door, V-8, Iskey, Jahns Hurst, headers, clean. 466-6449. 14

'55 Chrysler, good running condition, needs body work, 477-2787 eves. 3

'55 Ford, In good working condition, 434-3281. 13

41 Ford. 488-7736. 6

1939 Ford, coupe, Chevy engine, headers, 4-speed, 432-2047 after 6pm. 13

'31 Chevy 4-door sedan, best offer. 1233 No. 42nd. 8

Classified Display

RENT
a new car as low as
$7
PLUS MILEAGE
per day
NOVO LEASING
1732 O ST. 489-6222
6c

DUSTER

YOUR BEST NEW CAR BARGAIN!
KIRK
432-7555
Plymouth—Duster—Cuda
18th & O
9c

WAHOO FORD
Sales & Service
Wahoo, Nebr.
559 N. Linden 443-4176
25 Minutes North of Lincoln

'70 L.T.D.
4-door hardtop with V8 engine, automatic transmission, power steering and factory air conditioning. Medium green metallic with matching vinyl seats. Balance of factory warranty. Immaculate throughout.
$2895

'70 TORINO
4-door with V8 engine, automatic transmission, power steering, white sidewalls and factory air conditioning. Medium blue. Only 24,000 miles with balance of factory warranty. See to appreciate.
$2550

'60 FORD
CUSTOM 500 4-door with 390 V8 engine, power steering, power brakes, white sidewalls and factory air conditioning. New lime in color with green interior. Extra sharp.
$1795

'70 L.T.D.
2-door hardtop with V8 engine, automatic transmission, power steering, power brakes and factory air conditioning. Medium green metallic with black vinyl top. Low mileage. Immaculate.
$2995

PICKUPS
'70 RANGER
Equipped with 360 V8 engine, power steering, new tires, vinyl roof and factory air conditioning. Only 11,000 miles. Immaculate throughout.
$2995

'69 RANGER
¾ ton camper special with automatic transmission, power steering, bumper, deluxe paint and factory air conditioning, balance of factory warranty. See to appreciate.
$2695

Many Other Pickups To Choose From
6c

STATION WAGONS

1969 FORD
Country Squire, 3 seater.
$2995

1969 FORD
Country Sedan, 3 seater.
$2395

1967 PONTIAC
Catalina, 2 seater.
$1625

1969 CHEVROLET
Townsman, 3 seater.
$2195

1967 FORD
Country Sedan, 3 seater.
$1395

1966 BUICK
Sports Wagon, 3 seater.
$1695

ONE STOP SHOPPING
Buick, Pontiac, Chevrolet, Olds.
Rolfsmeier Motors
Seward Nebr. Phone 643-3611
8c

AUG. SPECIALS
OPEN SUN. 12-6
DAILY 9-9

1969 Chrysler Newport, power steering, power brakes, factory air, new tires. Exceptionally nice $2,495
1969 Chevrolet Impala, factory air, power steering, brakes, Real nice . Only $1,995
1969 Ford Galaxie 500 2-door hardtop, power steering, brakes, factory air, with green padded roof $2,295
1968 Pontiac Catalina, power steering, brakes, air, light green, dark green padded roof. Real nice $1,895
1967 Pontiac, power steering, power brakes, white with black padded roof. Only $1,295
1967 Oldsmobile Delta 88 4-door sedan, factory air conditioned. Here's luxury at a real bargain price $1,595
1967 Pontiac Catalina 2-door hardtop. 4-speed $1,395
1969 Dodge $1,895
1969 Plymouth Fury II, air $2,195
1967 Ford, V8, stick $1,395
1967 Mustang $1,395
1966 Charger $1,295
1964 Buick $795
1964 Buick Special $395
1964 Buick convertible $895
1963 Buick $695
1963 Oldsmobile F85 .....$495
1962 Buick $395
1961 Ford $129
1959 Cadillac, nice $395
1959 Ford .....$ 79
1959 Mercury $179
1957 Chevrolet $139

PICK UPS
1958 Dodge $395
1953 Ford, 1962 Ford Motor ..$295

Just a few of the more than 50 cars on our lots.
ONE YEAR WARRANTY
Bank Financing Available
DELP AUTO SALES
23rd & R 432-3219
6c

AUGUST CLOSE OUT SAVINGS
At the sign of the cat.
MERCURY LINCOLN

MERCURY MONTEREY
The Better medium-price family car.
$3595
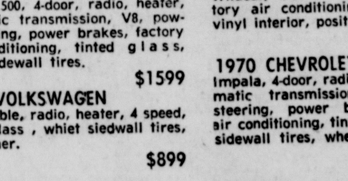
MERCURY COMET
The Better small car.
$2217
*Based on manufactures' suggested retail price for models shown, excluding destination charges, state and local taxes and white sidewall tires, which range from $29.80 to $24.00 depending upon model. Monterey and Cougar deluxe wheel covers $25.00 extra. Dealer preparations are excluded from Comet and Capri prices and included in all others.
Huge Savings On 1971 Demo's
OVER 200 WAGONS IN STOCK

CARS for every Budget

1969 MERCURY
Marquis 4-door, radio, heater, automatic transmission, power steering, power brakes, factory air conditioning, vinyl roof.
$2499

1967 CAMARO
Sport coupe, radio, heater, straight transmission, tinted glass, white sidewall tires, air conditioned.
$1199

1968 PLYMOUTH
Roadrunner Coupe, radio, heater, 4 speed transmission, V8, tinted glass, white sidewall tires, power steering.
$1099

1964 CADILLAC
Sedan deVille, full power, factory air conditioning, vinyl roof.
$699

1968 FORD
Custom 500, 4-door, radio, heater, automatic transmission, V8, power steering, power brakes, factory air conditioning, tinted glass, white sidewall tires.
$1599

1967 VOLKSWAGEN
Convretible, radio, heater, 4 speed, tinted glass , whiet siedwall tires, one owner.
$899

1967 MERCURY
Cougar, radio, heater, straight transmission, V8, power steering, power brakes, sport console, styled steel wheels.
$1499

1971 DODGE
Polara Custom, 4-door, hardtop, radio, heater, automatic transmission, V8, power steering, power brakes, factory air conditioning, tinted glass, white sidewall tires.
$3099

1969 PONTIAC
Catalina, 4-door, radio, heater, automatic transmission, V8, power steering, power brakes, tilt steering wheel, vinyl roof, vinyl interior.
$1999

1968 BUICK
Wildcat, 4-door, full power, factory air conditioning, vinyl roof, vinyl interior, positraction.
$1799

1970 CHEVROLET
Impala, 4-door, radio, heater, automatic transmission, V8, power steering, power brakes, factory air conditioning, tinted glass, white sidewall tires, wheel covers.
$2699

MERCURY LINCOLN
DEAN BROS.
1835 West "O" 477-5202
6c

GO Back to School in a GREMLIN
Why pay $2,000 for a used car when you can get a brand new 1971 Gremlin for as low as
$2039
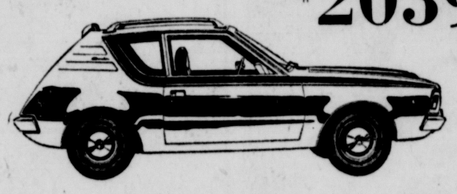
A Large Stock Means Big Savings
So Come In While The Selection Is Good
Behlen Motors
AN OUTSTANDING NAME IN NEBRASKA BUSINESS
1145 No. 48th 434-0241
6c

CHECK your new car deal with...
DEAN'S FORD
14th & M 475-1071
6c

IT'S TRADE-UP TIME

1970 BUICK
Electra 225, power windows, power seats, power steering, power brakes, factory air conditioning, cruise control, tilt steering wheel, AM/FM stereo, trunk release, vinyl roof, balance of factory warranty.
$4385

1970 MERCURY
Cyclone GT, automatic transmission, power steering, vinyl roof, one owner, radio, 16,000 miles, balance of factory warranty.
$2900

1970 EL CAMINO
Power steering, power brakes, automatic transmission, 15,000 miles, one owner, local car, balance of factory warranty.
$2575

1970 OLDSMOBILE
Delta, 4-door, sedan, power steering, power brakes, factory air conditioning, vinyl roof, radio.
$3195

1970 FORD
LTD sedan, power steering, power brakes, factory air conditioning, vinyl roof, local one owner
$3275

1969 OLDSMOBILE
98 luxury sedan, power steering, power brakes, factory air conditioning, power windows, power seats, tilt steering wheel, trunk release, vinyl roof, radio.
$3450

1969 CHEVROLET
Impala custom sport coupe, V8 engine, automatic transmission, radio, low mileage, local car.
$2295

1969 PONTIAC
GTO, power steering, power brakes, factory air conditioning, 4 speed, radio.
$2550

1970 OLDSMOBILE
98 Luxury Holiday sedan, power steering, power brakes, factory air conditioning, power windows, power seats, cornering lamps, power trunk release, power door locks, vinyl roof, cruise control, radio, divided front seat, beautiful bamboo color with gold internor, factory list price $6212. Balance of factory warranty.
SPECIAL $4595

1969 FORD
LTD 10 passenger wagon, power steering, power brakes, factory air conditioning, electric rear window, 2 way tailgate, radio.
$2995

1969 MERCURY
Marquis wagon, power steering, power brakes, factory air conditioning, electric rear window, 2 way tailgate radio.
$2995

1968 BUICK
LeSabre 400 sport sedan, power steering, power brakes, factory air conditioning, radio.
$1995

1968 OLDSMOBILE
98 luxury sedan, power steering, power brakes, factory air conditioning, power windows, power seats, tilt steering wheel, trunk release, vinyl roof.
$2450

1968 CHEVROLET
Impala custom sport coupe, V8 engine, automatic transmission, power steering, radio.
$1775

1968 BUICK
Skylark custom convertible, V8 engine, automatic transmission, power steering, electric top, radio.
$2100

RANDOLPH OLDSMOBILE
21st & N 432-3687
6c

WE'VE BEEN BUSY SHAVING

1971 CADILLAC
Sedan DeVille, white with a beige vinyl roof and beige interior, power steering, power brakes, factory air conditioning, power seat, power windows, tilt and telescope steering wheel, cruise control, stereo AM/FM radio. Factory list price, $8330.
ONLY $7295

1971 CADILLAC
Coupe DeVille, black with a black vinyl roof and black interior, factory air conditioning, power steering, power brakes, power windows and seat, cruise control, tilt and telescope steering wheel, AM/FM stereo radio, balance of factory warranty. Factory list price, $7800.
ONLY $7195

1970 PONTIAC
Bonneville 4 door hardtop, light brown, tan vinyl roof and matching interior, power steering, power brakes, factory air conditioning, power windows and seat.
ONLY $3795

1971 TEMPEST
LeMans 2 door hardtop, power steering, power brakes, factory air conditioning, vinyl interior, automatic transmission, regular gas V8, radio, white wall tires, tinted glass.
$3445

1969 CADILLAC
Sedan DeVille, factory air conditioning, power steering, power brakes, tilt and telescope steering wheel, power seat and windows, cruise control, power door locks, AM/FM radio yellow with a white vinyl roof and black leather interior.
ONLY $4595

1968 PONTIAC
Catalina 4 door sedan, power steering, power brakes, regular gas V 8, automatic transmission, radio, heater.
ONLY $1895

1971 VOLKSWAGEN
Super Beetle 2 door sedan, 4 speed transmission, blue with a white interior.
ONLY $1995

1971 CHEVROLET
Kingswood station wagon, power steering, factory air conditioning, power brakes, power rear window, luggage rack, gold with a matching gold vinyl interior, 7000 miles, balance of factory warranty. Factory list price, $5250.
ONLY $4595

1966 PLYMOUTH
2 door hardtop, power steering, air conditioning, V-8 engine, automatic transmission, radio, new tires, burgundy with a black interior.
ONLY $1395

1965 FORD
Thunderbird, power steering, power brakes, electric windows, V-8 engine, automatic transmission, radio, real clean!
ONLY $995

1969 BUICK
Riviera 2 door hardtop, blue with a dark blue vinyl roof, and dark blue vinyl interior, power steering and brakes, factory air conditioning, cruise control, tilt steering wheel, stereo tape deck, chrome sport wheels.
ONLY $3995

1971 PONTIAC
Catalina 2 door hardtop, dark green with a black vinyl roof and green vinyl interior, power steering, factory air conditioning, power brakes, radio, white wall tires. Factory list price $4849.
6c
SPECIAL $3849

1964 PONTIAC
Safari 6 passenger wagon, power steering, power brakes, automatic transmission, radio, bronze with white top, matching vinyl interior, one owner, 51,000 miles.
SPECIAL $845

1971 PONTIAC
Safari 9 passenger wagon, power steering, power brakes, air conditioning, automatic transmission, tilt steering wheel, chrome luggage rack, radio, electric rear window, gold with sandalwood vinyl interior, factory list, $5865.
SPECIAL $4865

1969 CADILLAC
Eldorado, blue with a white vinyl roof and dark blue interior, power steering, power brakes, factory air conditioning, tilt & telescope steering wheel, power windows & seat, cruise control, AM/FM radio.
ONLY $5295

1970 OLDSMOBILE
98 4 door sedan, factory air conditioning, power steering, power brakes, tilt steering wheel, cruise control, turquoise with a matching vinyl interior and a white vinyl roof.
ONLY $4195

1968 OLDSMOBILE
442 2 door hardtop, red with black vinyl top and black interior, 4 speed transmission, mag wheels.
$1895

1967 PONTIAC
Lemans 2 door hardtop, power steering, automatic transmission, factory air conditioning, power brakes, turquoise with matching vinyl bucket seats, console.
ONLY $1795

1969 COUGAR
2-door hardtop, white with maroon interior, small V8, automatic transmission, power steering, radio, bucket seats, console.
ONLY $2395

1969 PLYMOUTH
Sport Suburban wagon, power steering, power brakes, factory air conditioning, luggage rack, new tires, gold in color.
ONLY $2695

1968 PONTIAC
LeMans, 2-door hardtop, yellow with white vinyl top with white vinyl interior, power steering, power brakes, air conditioning, automatic transmission, bucket seats, console, Rally II wheels, AM/FM, Michelin tires, 37,000 miles, balance factory warranty.
ONLY $2295

1970 OLDSMOBILE
Cutlass Supreme, 2-door hardtop, power steering, power brakes, air conditioning, gold with light brown vinyl roof, gold interior, 25,000 miles.
ONLY $3495

1970 PONTIAC
GTO, power steering, 4 speed transmission, console, bucket seats, rally wheels. Verdoro green with a black vinyl roof, one owner, balance of factory warranty.
ONLY $2995

1970 BUICK
Electra 225, 4-door hardtop, power steering, power brakes, air conditioning, power windows, 6 way seats, tilt steering wheel, cruise control, yellow with dark brown vinyl top, and brown leather interior.
ONLY $4395

1969 CADILLAC
Fleetwood Brougham, power steering, power brakes, factory air conditioning, power windows and seat, tilt and telescope steering wheel, cruise control, AM/FM radio, turquoise with matching brocade interior.
ONLY $4995

1963 PONTIAC
Tempest 4 door sedan, power steering, factory air conditioning, power brakes, 326 V-8 automatic transmission, champagne beige with a matching vinyl interior, 47,000 actual miles.
ONLY $895

1968 PONTIAC
Grand Prix, power steering, power brakes, factory air conditioning, tilt wheel, vinyl roof, radial tires.
ONLY $2695

1970 CADILLAC
Fleetwood 4-door sedan, dark green with a black vinyl roof and green brocade interior, power steering, power brakes, factory air conditioning, power windows and seat, cruise control, tilt steering wheel, AM/FM stereo radio, vinyl roof, one owner, balance of factory warranty.
ONLY $6295

1970 FORD
Galaxie 500 2-door hardtop, power steering, power brakes, factory air conditioning, red with white vinyl interior, new tires, 18,000 miles, balance of factory warranty.
ONLY $2995

PONTIAC CADILLAC PONTIAC CADILLAC
VANICE
PONTIAC CADILLAC PONTIAC CADILLAC
70th & O
434-0621

MR. TWEEDY

by Ned Riddle

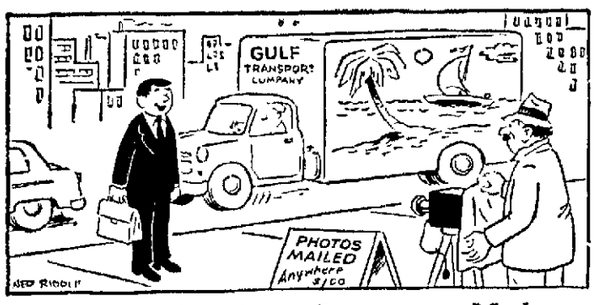

"Mail it to the address I gave you. My boss will know I'm in the city working."

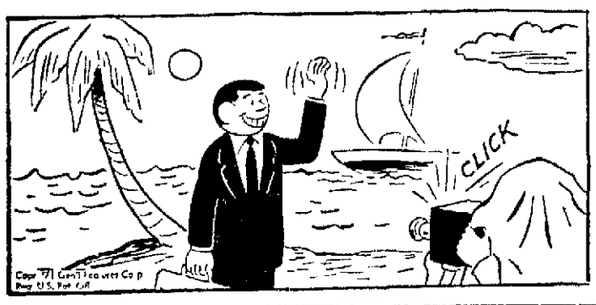

THE FAMILY CIRCUS

by Bil Keane

"Daddy, if you're scared while we're landing you can hold onto my hand."

POGO

by Walt Kelly

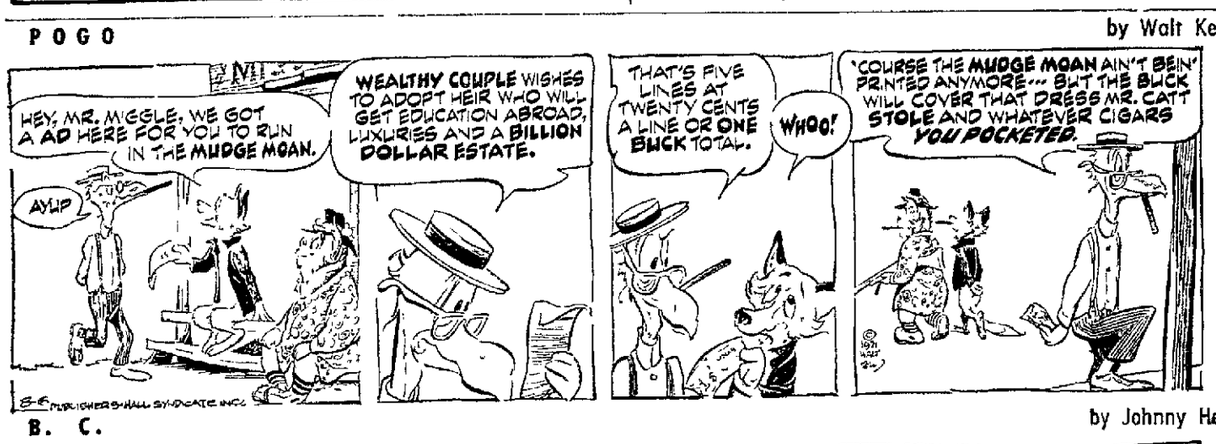

B. C.

by Johnny Hart

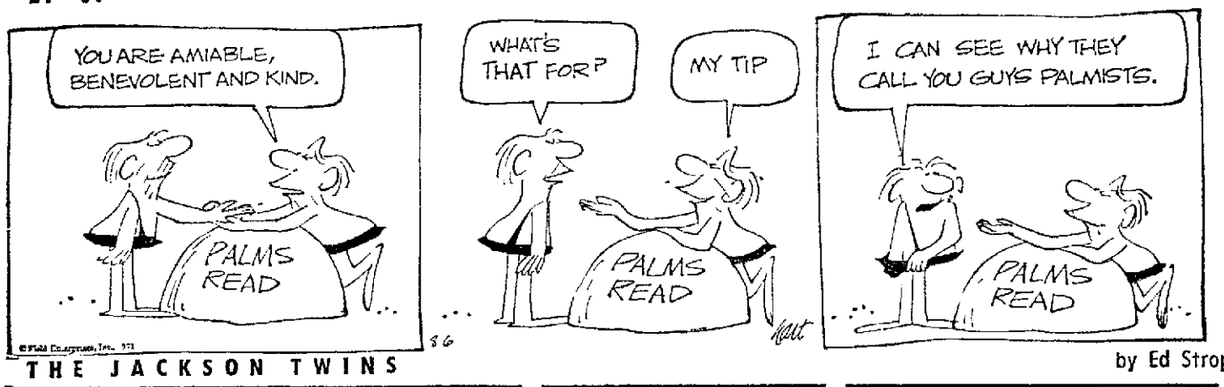

THE JACKSON TWINS

by Ed Strops

RIP KIRBY

by John Prentice & Fred Dickenson

THE RYATT

by Cal Alley

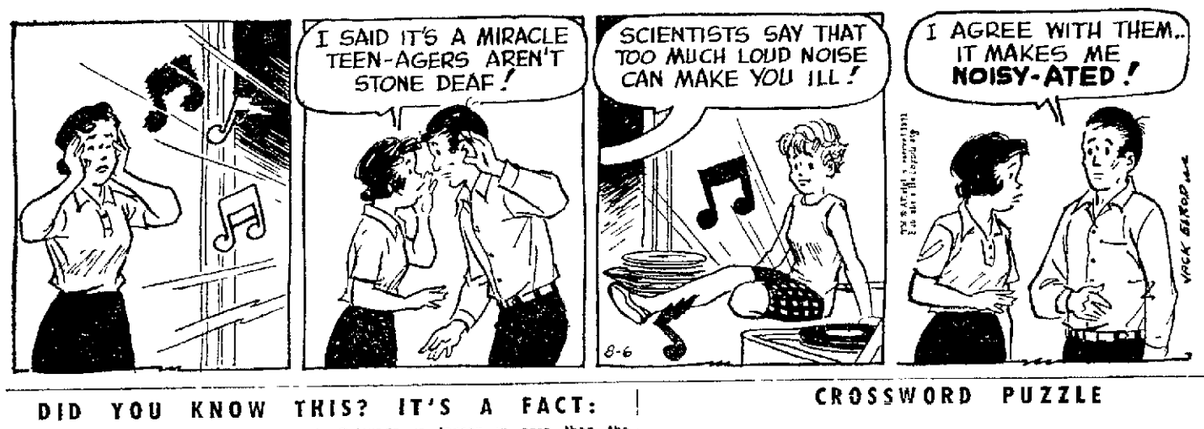

DID YOU KNOW THIS? IT'S A FACT:

There are more than 20 million recreational shooters in the United States

Last year 84,323 cars, valued at $184 million, were reported stolen in New York City.

Waxing helps protect the surface of the floor from tiny scratches which can harbor dirt

Colorado is larger in area than the combined states of New York, New Jersey and Pennsylvania

Venus is the mythical goddess of love and beauty

December 21 is known as the winter solstice in the northern hemisphere

Fire killed about 12,200 persons in the United States in 1970

DAILY CRYPTOQUOTE

Here's How to Work It

One letter simply stands for another in this example, A is used for the three L's X for the two O's etc. Single letters, apostrophes the length and formation of the words are all hints. Each day the code letters are different

A X Y D L B A A X R
to L O N G F E L L O W

A Cryptogram Quotation

L R F U X G M V U H C G N G X R I, X ' G S H W W L S X R I U F X K X L R . — L K F M A W U J M R B

Yesterday's Cryptoquote: A DESIRE TO RESIST OPPRESSION IS IMPLANTED IN THE NATURE OF MAN—TACITUS

Distributed by King Features Syndicate

WISHING WELL

by William J. Miller

7	3	5	8	4	6	2	3	4	7	6	5	8
A	L	A	F	H	Y	N	O	A	W	O	T	A
4	8	2	6	5	3	4	8	7	5	4	6	2
P	N	E	U	O	V	P	C	A	K	Y	S	W
5	7	4	3	2	5	6	7	8	4	3	7	8
E	V	D	E	S	N	P	E	Y	A	A	O	M
2	4	6	5	8	4	7	3	2	5	6	3	4
K	I	R	O	E	L	F	N	I	F	E	D	Y
8	5	3	4	7	6	2	8	4	7	5	7	3
N	R	R	L	F	A	L	U	I	O	E	R	E
6	7	4	3	2	5	3	6	8	7	4	3	5
D	T	V	S	L	G	P	J	F	U	I	E	A
3	8	2	5	4	6	8	7	5	4	3	7	6
C	U	S	R	N	O	N	N	D	G	T	E	Y

Here is a practical little game that will give you a message every day. It is a numerical puzzle designed to spell out your fortune. Count the letters in your first name. If the number of letters is six or more, subtract 4. If the number is less than 6, add three. The result is your key number. Start at the upper left hand corner of the rectangle and check every one of your key numbers left to right. Then read the message the letters under the checked figures gives you.

Distributed by King Features Inc., Registered U.S. Patent Office

CROSSWORD PUZZLE

ACROSS

1. Celerity
6. Irish county
11. Embellish
12. Splendid
13. Become bankrupt (4 wds.)
15. Decline in price
16. Golly!
17. Wire measurement
20. Crafts partner
22. Famed Musketeer
24. Shaw's "——— and the Man"
28. Needle (3 wds.)
30. ——— of March
31. Landed property
32. Czech
34. Barker
35. Particle
38. Congealed
40. Setting for some Westerns (2 wds.)
45. Doctrine
46. Venerate
47. Unexpected difficulties
48. Bad buy

DOWN

1. Crone
2. Hubbub
3. Constant tippler
4. Trampled
5. Board the day coach
6. Crawled
7. Directed
8. Eager
9. Craze
10. Other
14. Item for the sports page (2 wds.)
17. Melchior, Gaspar, Balthazar
18. Angered
19. Recent
21. Heroic narrative
22. Lichen
25. Flight maneuver
26. Companion
27. River of Charon
29. Indefinite number
33. Gay songs
35. Vaudeville features
36. French city
37. Sicilian volcano
39. Florida county
41. Young sheep
42. ——— de guerre
43. ——— Magnon
44. Kind of party

Yesterday's Answer

HI AND LOIS

by Linus Maurer & Rebecca Archey

SID

THE HEART OF JULIET JONES

by Stan Drake

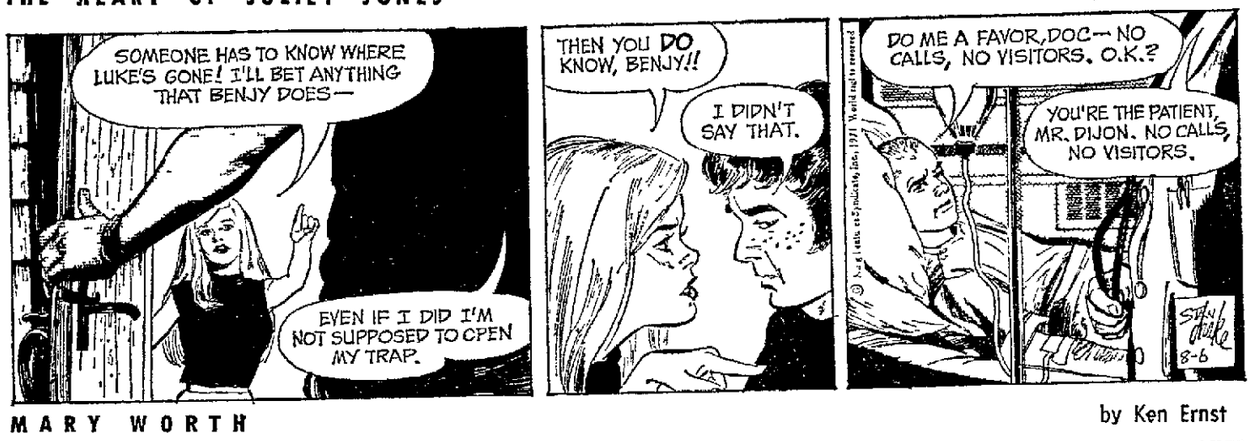

MARY WORTH

by Ken Ernst

BEETLE BAILEY

by Mort Walker

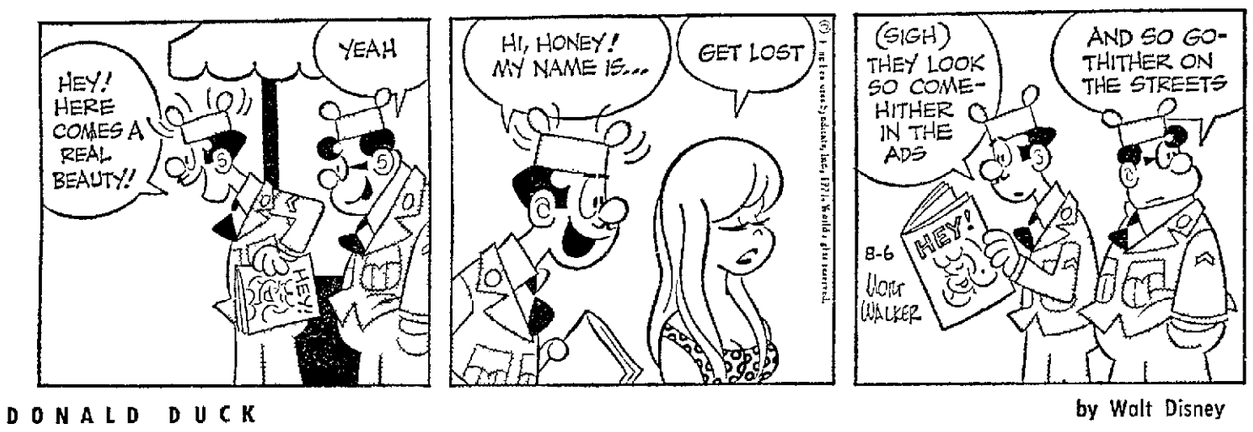

DONALD DUCK

by Walt Disney

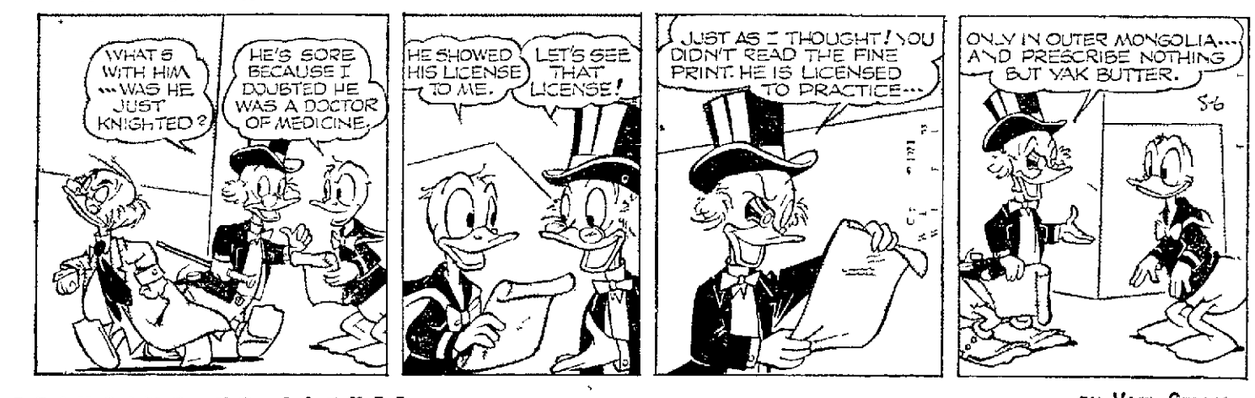

BRINGING UP FATHER

by Vern Greene

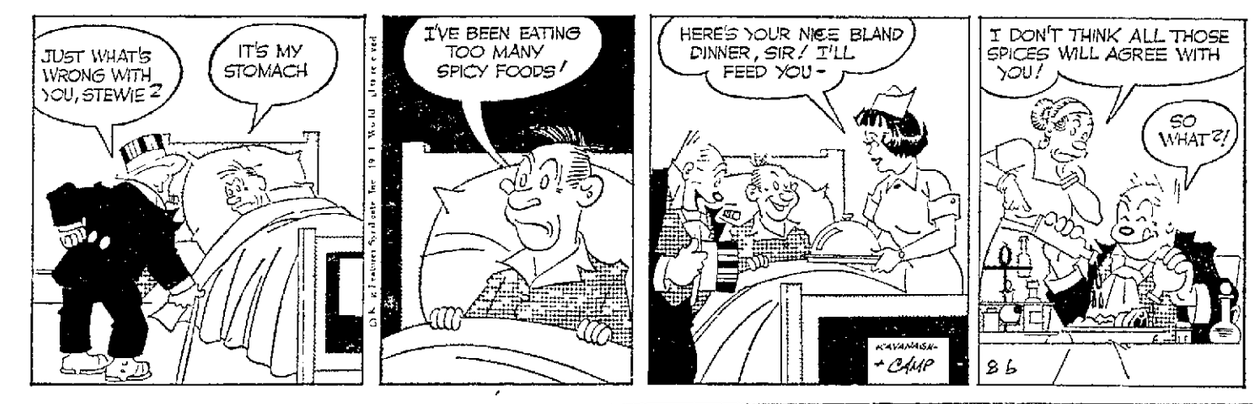

LAFF-A-DAY

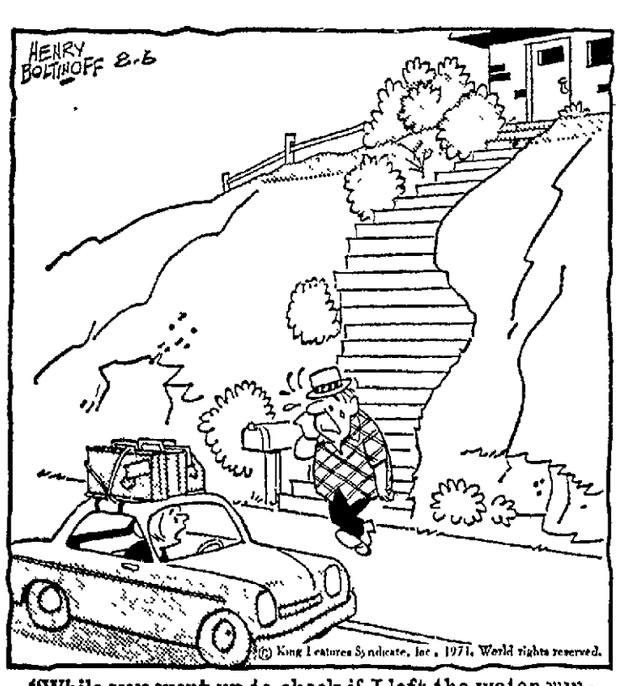

"While you went up to check if I left the water running in the bathtub, did you happen to notice if I left the stove on?"

THE GIRLS

by Franklin Folger

"I never thought THEY needed money."

NEWSPAPERARCHIVE®

MR. TWEEDY

by Ned Riddle

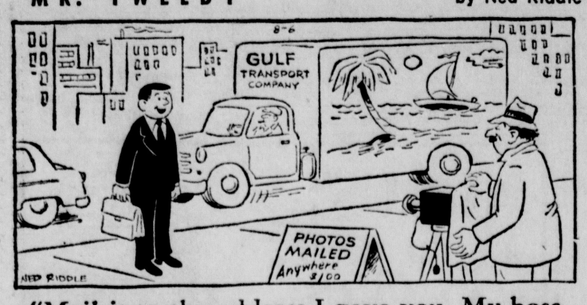

"Mail it to the address I gave you. My boss will know I'm in the city working."

THE FAMILY CIRCUS

by Bil Keane

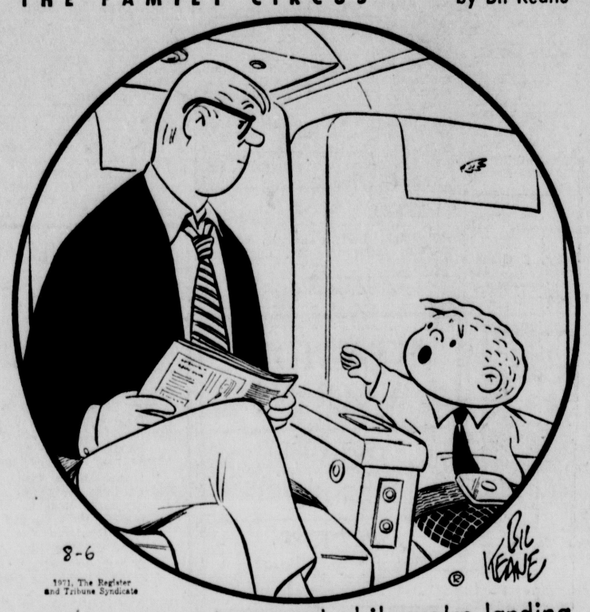

"Daddy, if you're scared while we're landing you can hold onto my hand."

POGO

by Walt Kelly

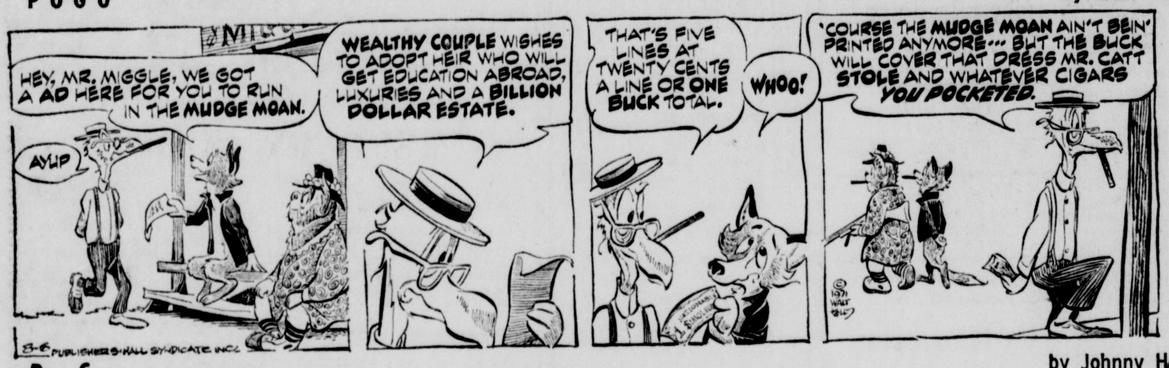

B. C.

by Johnny Hart

THE JACKSON TWINS

by Ed Strops

RIP KIRBY

by John Prentice & Fred Dickenson

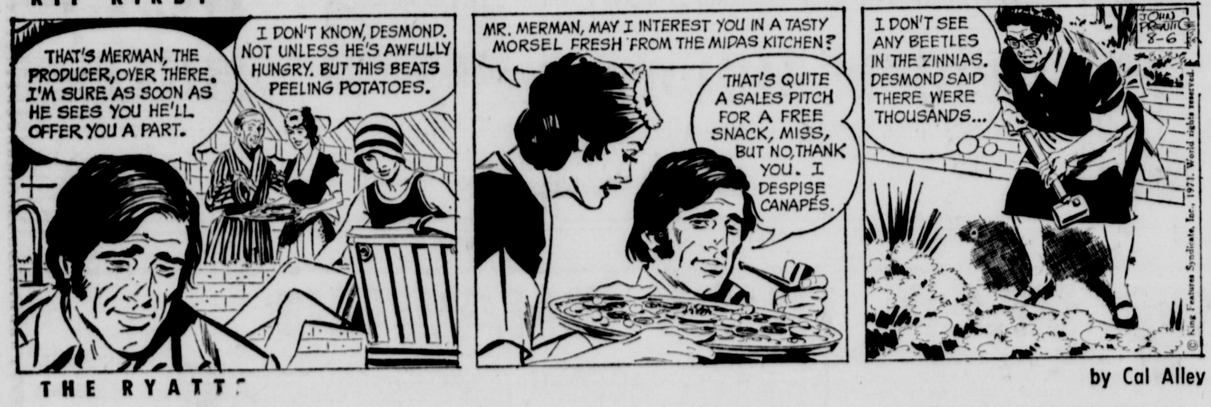

THE RYATT

by Cal Alley

DID YOU KNOW THIS? IT'S A FACT:

There are more than 20 million recreational shooters in the United States.

☆ ☆ ☆

Last year 84,323 cars, valued at $104 million, were reported stolen in New York City.

☆ ☆ ☆

Waxing helps protect the surface of the floor from tiny scratches which can harbor dirt.

Colorado is larger in area than the combined states of New York, New Jersey and Pennsylvania.

☆ ☆ ☆

Venus is the mythical goddess of love and beauty.

☆ ☆ ☆

December 21 is known as the winter solstice in the northern hemisphere.

☆ ☆ ☆

Fire killed about 12,200 persons in the United States in 1970.

DAILY CRYPTOQUOTE

Here's How to Work It

One letter simply stands for another in this example. A is used for the three L's X for the two O's etc. Single letters, apostrophies, the length and formation of the words are all hints. Each day the code letters are different.

A X Y D L B A A X R
to L O N G F E L L O W

A Crytogram Quotation

L R F U X G M V U H C G N G X R I, X' G S H W W L S X R I U F X K X L R. — L K F M A W U J M R B

Yesterday's Cryptoquote: A DESIRE TO RESIST OPPRESSION IS IMPLANTED IN THE NATURE OF MAN.—TACITUS

Distributed by King Features Syndicate

WISHING WELL

by William J. Miller

7	3	5	8	4	6	2	3	4	7	6	5	8	
A	L	A	F	H	Y	N	O	A	W	O	T	A	
4	8	2	6	5	3	4	8	7	5	4	6	2	
P	N	E	U	O	V	P	C	A	K	Y	S	W	
5	7	4	3	2	5	6	7	8	4	3	7	8	
E	V	D	E	S	N	P	E	Y	A	A	O	M	
2	4	6	5	8	4	7	3	2	5	6	3	4	
K	I	R	O	E	L	F	N	I	F	E	D	Y	
8	5	3	4	7	6	2	8	4	7	5	7	3	
N	R	R	L	F	A	L	U	I	O	E	R	E	
6	7	4	3	2	5	3	6	8	7	4	3	5	
D	T	V	S	L	G	P	J	F	U	I	E	A	
3	8	2	5	4	6	8	7	5	4	3	7	6	
C	U	S	R	N	O	N	N	D	G	T	E	Y	

Here is a practical little game that will give you a message every day. It is a numerical puzzle designed to spell out your fortune. Count the letters in your first name. If the number of letters is six or more, subtract 4. If the number is less than 6, add three. The result is your key number. Start at the upper left-hand corner of the rectangle and check every one of your key numbers left to right. Then read the message the letters under the checked figures gives you.

Distributed by King Features Inc., Registered U.S. Pateni Office

CROSSWORD PUZZLE

ACROSS

1. Celerity
6. Irish county
11. Embellish
12. Splendid
13. Become bankrupt (4 wds.)
15. Decline in price
16. Golly!
17. Wire measurement
20. Crafts partner
22. Famed Musketeer
24. Shaw's "—— and the Man"
28. Needle (3 wds.)
30. —— of March
31. Landed property
32. Czech
34. Barker
35. Particle
38. Congealed
40. Setting for some Westerns (2 wds.)
45. Doctrine
46. Venerate
47. Unexpected difficulties
48. Bad buy

DOWN

1. Crone
2. Hubbub
3. Constant tippler
4. Trampled
5. Board the day coach
6. Crawled
7. Directed
8. Eager
9. Craze
10. Other
14. Item for the sports page (2 wds.)
17. Melchior, Gaspar, Balthazar
18. Angered
19. Recent
21. Heroic narrative
23. Lichen
25. Flight maneuver
26. Companion
27. River of Charon
29. Indefinite number
33. Gay songs
35. Vaudeville features
36. French city
37. Sicilian volcano
39. Florida county
41. Young sheep
42. —— de guerre
43. ——-Magnon
44. Kind of party

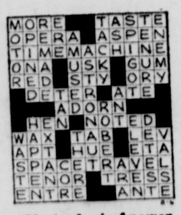

Yesterday's Answer

HI AND LOIS

by Mort Walker

SID

by Linus Maurer & Rebecca Archey

THE HEART OF JULIET JONES

by Stan Drake

MARY WORTH

by Ken Ernst

BEETLE BAILEY

by Mort Walke

DONALD DUCK

by Walt Disney

BRINGING UP FATHER

by Vern Greene

LAFF-A-DAY

"While you went up to check if I left the water running in the bathtub, did you happen to notice if I left the stove on?"

THE GIRLS

by Franklin Folger

"I never thought THEY needed money."